odbury
LLEGE
Entrance 320 W. 8th St.
nd All Week

sion
Marlborough School for Girls
Twenty-fourth year opens October 1st, 1912. Latin, English and College Preparatory courses. Certificate admits to Universities and to Eastern Colleges. Junior College Department for Freshman and Sophomore university work. Out-door study. Domestic Science Classes limited to five. Classes for ladies will be formed.
Department of Music in charge of Mr. Waldo F. Chase.
Miss Wilshire will be at the school during July and after Sept. 12th from 9 to 3 o'clock or by appointment.
Mrs. George A. Carnell, Principal.
Miss Grace Wilshire, B.L., Associate Principal. Address Secretary, 1501 West 23rd st.

ory
St. Catherine's School
Opens October 1
(Formerly Marlborough Preparatory School and Girls' Collegiate Lower School.)
858 West Adams St.
Between Chester Place and Figueroa St.
A Non-Sectarian Preparatory School for Girls under 15 years of age. A limited number of resident pupils.
Montessori Class—Boys admitted to the Montessori Class and first grade.
Principals: Miss Thomas and Miss Montgomery.
Formerly Principals of Girls' Collegiate Lower School.
Telephones West 4332; Home 32209.

VON STEIN
ACADEMY MUSIC AND ART
The ULTIMATE school for SERIOUS students. Beginners and advanced. All instruments. 1912 catalog. Information free from Secretary, 356 S. Hill st. A3756, Bdwy. 3626.

SAN DIEGO ARMY & NAVY ACADEMY.
The ideal school for boys, combining military discipline with training of a home of refinement and culture.
Write for catalogue. Capt. Thos. A. Davis, Supt. Pacific Beach, Cal.

OCTOBER ENROLLMENT
Now active—BEGIN NOW if ready. MERIT is our MAGNET—QUALITY our "quirk"—not "free" foibles or "bargain" baits. Get literature—F1630, Main 123.
The Isaac Woodbury Business College
4th floor Ramburger Bldg. Take Elevator.

The Foothill School
Miss Dobson Miss Dewey Miss Griffin
R. F. D. 15, Los Angeles, California.
A country school for girls with two ideals: physical development through systematic out-door living and mental training by individually arranged courses planned to meet each student's capacity.

KENNARD'S POLYTECHNIC
BUSINESS COLLEGE.
1070 S. Grand Ave.
$150.00 a Month. Positions for Graduates.
A WEEK'S TRIAL FREE.

The Westlake School for Girls.
Residence and day school. Accredited to Berkeley, Stanford and Eastern Colleges. Fall term opens Sept. 18. Catalogue upon request. 611 SOUTH ALVARADO.

Oldest Business College Corporation in Southern California.
Enroll now for Fall session. 327 West 8th St.

Yale School
205-209 N. Union Ave., L. A., Cal.
A boarding and day school for young men and boys. Emphasizes the HOME LIFE. Grammar and High School Grades. Fits for any college. Business branches. Fine Gymnasium. Special athletic instructor. Manual Training. Fall Term begins Wednesday, Sept. 18th. Illust. catalogue. Wilshire 3484.

THE NEW HOME OF THE
California and Brown's
COMMERCIAL COLLEGE
FREE Books and Supplies. Positions for Graduates. Use of Typewriter at home free. W. H. H. GARVER, Pres. and Mgr.

HARVARD SCHOOL—Military
Western Ave., Ten-acre Campus. In session the year 'round. Boarding and Day Pupils. Send for Illustrated Catalogue.

Saturday
2:30 P. M.
Real estate—Forced to sell two lots 65 and 66 in Pisely Tract. West side and foot of Mt. Washington. Glassell Park, on Cambridge Court. Where new homes are being built and contracts let for 48 new dwellings, mostly bungalows; cement walks and curbs all in; no assessments, street work paid. A splendid opportunity to invest. SPECULATORS, YOUR CHANCE.
Terms: $500 against the lots may remain two years at 7 per cent. Balance cash.
Take Eagle Rock car, marked Hawthorne to Berkshire Hills station, walk one block east.
REED & HAMMOND
747-749 S. Spring.
F2545 Broadway 2880.

AUCTION.
TUESDAY, OCT. 1, AT 10 A.M.
116-118 COURT STREET.
Household Furniture consisting of dressers, chiffoniers, dining tables and chairs, rockers, beds, gas ranges, sewing machines, piano, rugs, carpets, etc.
SUGARMAN AUCTION & COMMISSION CO.
Main 3114 or F4619.

Thos. B. Clark
AUCTIONEER
632 S. Spring St.
F1907 Bdway. 1983

The Los Angeles Times
1781-1912.
In Three Parts—32 Pages
PART I—TELEGRAPH SHEET—16 PAGES
For Liberty under Law, Equal Rights and Industrial Freedom
WEDNESDAY MORNING, OCTOBER 2, 1912.
PRICE: Yearly, $5; Monthly, 75 Cents, postpaid. Delivered, average cost per copy, 3½ Cts. 5c

Murder Will Out.

ROOSEVELT SLUSH FUND TOTALS MILLIONS, ACCORDING TO FLINN.

Admits Hundreds of Thousands of Dollars Were Spent to Provoke "Sentiment" For the Third Termer.

Signed and Sealed Agreement Between the Pittsburgh Contractor-Boss and Senator Quay to Divide Patronage as Little Boys Divide Stolen Fruit—Senator Clapp, Chairman of Committee Investigating Bull Moose High Finance, Amazed by Revelations.

[BY FEDERAL (WIRELESS) LINE TO THE TIMES.]

WASHINGTON BUREAU OF THE TIMES, Oct. 1.—[Special Dispatch.] In the heroic effort to "slug 'em over the ropes" at the Republican National Convention at Chicago last June, William Flinn, contractor-boss of Pittsburgh, Pa., spent the colossal amount of $144,308.99 in the primary campaign waged by Theodore Roosevelt for the Republican nomination.

Making the reluctant admission that he gave that immense amount of money out of his own pocket just for the primary campaign, Flinn on the stand before the Clapp committee investigating campaign contributions at once obtained a place in American history as the premier campaign contributor of all times.

If Mr. Flinn's contributions to the Roosevelt third party campaign equal the amount he contributed to the fight for the Republican nomination Col. Roosevelt must feel indebted to him politically to the extent of a quarter of a million dollars.

WHAT DOES FLINN GET?

What is it, Washington is asking tonight, that William Flinn expects to get from Theodore Roosevelt in exchange for the biggest campaign contribution in the history of American politics?

The reluctance that Flinn showed in admitting the size of his total contribution was only equaled by his anger when he was forced to tell how he had entered into a contract signed, sealed and delivered with the late Senator Quay, for their mutual political and business advantage, whereby Flinn was to deliver delegates to State and national conventions in return for certain legislation at the State capital involving Pittsburgh in contracts in which the present Roosevelt leader was at that time interested.

FLINN BECOMES SULLEN.

It was with still greater sullenness that Flinn was forced to tell of his ambition to succeed Senator Quay in the United States Senate; how a "friend of his," with his permission, tried to induce Archbold of the Standard Oil Company to support him in his ambition, and how he and his friends tried to win the support of Senator Penrose.

Flinn denied that he had signed the telegrams to Archbold, but ad-

(Continued on Seventh Page.)

Flashes and Kernels.

The News in This Paper This Morning.

CONDENSED AND CLASSIFIED.

INDEX: TITLES — PAGES — PARTS

PART I.
1. Balkans in Tumult.
Penrose Exposes Roosevelt.
1. Unjust Flight of Americans.
2. Happenings Along the Pacific Slope.
4. Pith of News from the Middle West.
5. Holabird on Imperial Valley.
6. The McNamara Case.
7. Commercialized Politics.
10. The City in Brief: Vital Record.
PART II.
1. Death's Head for Signet.
2. Public Service: City Hall and Courts.
3. News from the Oil Fields.
4. Editorials and Pen Points.
5. Music and the Stage.
6. Events in Society.
7. Facts, Features and Fancies.
8. Cities and Towns of L. A. County.
9. News from Below Tehachepi's Top.
10. Business and Trade.
11. Weather. Shipping: Markets.
12. Defend Right to Fish.
PART III.
1. Vernon Wins Again.
2. Big League Ball.
3. Sports of All Kinds.
4. Julian Johnson's Stage Page.

SUMMARY.

THE SKY. Cloudy. Wind at 5 p.m., southwest; velocity 12 miles. Thermometer, highest, 70 deg.; lowest 60 deg. Forecast: Showers Wednesday, moderate temperature; brisk south winds. Fruit driers and raisin makers should stark. For complete weather report see page 11, Part II.

THE CITY. Expert medical evidence, the result of exhaustive examination of the corpse of the murdered baby girl found a week ago in an office building, served yesterday to make the police believe the murderer is a man, not a woman, as at first supposed.

At the rehearsal last night for the wedding of Miss Juliet Borden and Lieut. Irving Hall Mayfield, it was announced that Lieut. Jesse Barrett Oldendorf, U.S.N., one of the ushers, is to wed Miss Amelia Carelyn Bull, a beautiful southern girl.

Theodore Roosevelt founder and star member of the Ananias Club, was nominated for its presidency by Mrs. Gertrude Atherton, novelist and lecturer, immediately on her arrival in this city yesterday.

During a discussion yesterday of the proposed San Pedro-street franchise to relieve traffic congestion on Main street, members of the City Council accredit organizations which oppose the measure.

In order to acquaint the members of the jury with the lay of the land in a suit involving $15,000,000 worth of orange groves, they will be taken on a two-days' camping trip today by a Superior Court judge, accompanied by engineers and attorneys.

The City Council hit on a solution yesterday to please all concerned in the squabble over the proposed change of name of Santa Monica boulevard. Unchanged in the northwestern part of the city, it will be called Exposition boulevard in the southern.

A committee of the City Council has been appointed to confer with managers of the power corporations to determine whether it would be better for the city to build a new system or lease one for the distribution of Owens River light, heat and power.

The first university course given in automobile history, repairs, operations, good roads and allied subjects was opened at the University of Southern California yesterday.

Acting on numerous complaints of inferior service, the District Attorney asked the State Railroad Commission yesterday to regulate small water companies supplying limited tracts throughout this county.

SOUTHERN CALIFORNIA. William Conditt, self-confessed admittance to the United States, says he will appeal to the officials at Washington for a reversal of the order, on the grounds that he is a native of Texas.

A meeting of the Outfall Sewer Commission will be held at Christopher's Thursday. Delegates from various cities will participate in the meeting, and its discussions.

The contractor charged with bribing an official at Venice furnished bail yesterday and was released. He stoutly maintains that he was only leasing the man money, and that charges of bribery are false.

Fresno opened its county fair yesterday. A strong sandstorm came up at the hour of opening, but thousands ignored its disagreeableness and attended the exhibition, which is really meritorious.

A man was detained by the police for racing a horse through the main streets of a city and he said he was merely doing it to demonstrate his sanity, which had been questioned in some quarters.

Orange growers met in mass convention at Riverside, and heard speeches in which it was asserted that growers had lost many of their rights by affiliation with unworthy concerns.

PACIFIC SLOPE. State Treasurer H. D. Roberts sold $750,000 of San Francisco Harbor and Improvement bonds at par, in several parcels. He also announced that he had received a lump offer for $13,500,000 of State highway and harbor bonds at par.

A sensational story is going the rounds in Nevada to the effect that Senator Newlands will pass his Senatorial mantle on to his nephew, William Sharon, and will be appointed to a foreign post by Woodrow Wilson in the event of the latter's election to the Presidency.

The State Supreme Court yesterday issued an alternative writ of mandamus directing the Secretary of State to place on the election ballot the names of the Taft electors, or show cause why the order should not be complied with.

Protected against finger print identification by wearing rubber finger tips, two masked burglars at San Francisco held up George Kelley, a sporting man, and his wife, at a midnight supper, securing $3350 in cash and jewelry.

Seventy delegates to the recent international Congress of Applied Chemistry at Washington and New York arrived in San Francisco yesterday, and will be in Los Angeles the latter part of this week.

The State Railway Commission yesterday ordered the Atchison, Topeka and Santa Fe Railway Company to give joint rates and to establish through rates in connection with the Central California Traction Company, which runs from Sacramento to Stockton.

At a mass meeting of miners and mill men at McGill, Nev., the vote against a strike on the Nevada Consolidated mines near Ely was almost unanimous.

All of the coal miners of Montana walked out yesterday pending a vote on a proposed new wage scale, to be effective the next two years, and which will probably be adopted.

Rev. Ralph P. Smith, for the last ten years rector of St. Thomas Episcopal Church at Sioux City, Iowa, yesterday accepted a call to Trinity Church, Redlands, Cal.

GENERAL EASTERN. In the Standard Oil hearing at Chicago yesterday witnesses testified that the Standard Oil Company uses the facilities of its old subsidiary companies, just the same as before the dissolution.

Trouble is being experienced in impaneling a jury in the Indianapolis dynamite trial because most of the veniremen thus far examined have formed an opinion that the defendants are guilty.

A series of political articles by Senator La Follette was announced yesterday. The articles attack President Taft as an honest conservative, Wilson as an honest progressive, and Roosevelt as an insincere progressive.

Members of the Duluth Trade Council yesterday demanded that the City Council seize by force the lines of the City Traction Company in order to end the strike.

One person was killed and eight were injured by an explosion yesterday on the torpedo-boat destroyer Walker.

WASHINGTON. The dies for the Panama-Pacific Exposition stamps will be submitted today to Postmaster-General Hitchcock, the stamps in three designs to be on the market by New Year's.

The State Department yesterday requested a stay of execution for J. N. Carson, under sentence to be shot at Tampico, Mexico, until it can make a full investigation.

It was announced yesterday that despite the capture of Gen. Mena, there is still considerable activity by the Nicaraguan revolutionists.

FOREIGN. S. H. Chang, a surgeon in the Chinese army, now in this country, declared yesterday that Russia is trying to precipitate war between Japan and the United States, with the object of gaining an opportunity to seize China for herself.

FINANCIAL. Prospect of War in the Balkans strengthened prices on the Chicago Board of Trade yesterday. The market generally showed a better tone

The warlike situation in the Balkans made foreign exchange heavy yesterday, and the renewed rate for call loans on New York Exchange reached the highest point of the year. There was a heavy selling movement, with a decline in prices.

Banker Cannot Be Elector.

SIOUX CITY (Iowa) Oct. 1.—[By A. P. Day Wire.] Fred E. Frisbee, Republican candidate for elector in the Eleventh Iowa District, has resigned, it being discovered he cannot legally hold the place because he is a director of a national bank.

Cross vs. Crescent the Issue Again In Europe.

Turkish soldiers, with amulets

Turkish soldiers on Parade

Frontier Affairs

A Servian family

Machiavellian.

SAYS RUSSIA WANTS STRIFE.

CZAR PLAYING SHREWD GAME, ASSERTS CHINESE.

Army Officer of Celestial Empire Avers that Muscovites Are Playing for a Japanese-American War to Give Them the Opportunity to Get Slice of Orient.

[BY DIRECT WIRE TO THE TIMES.]

BALTIMORE (Md.) Oct. 1.—[Exclusive Dispatch.] That Russia is responsible for many of the pictures which show the United States and Japan flying at each other's throats was the confident assertion of Surgeon-Major S. H. Chang, first-grade medical secretary to the War Office in China, who is here attending the military surgeons' congress.

"Russia is anxious to see Japan and the United States at war," declared the Chinese officer.

"This is known by many in China and it is also realized in America.

"A famous American told me that he was aware of the fact that Russia is willing to spend $15,000,000 to bring about such a strife."

"Then, while America and Japan were battling, Russia would step in and take China. There are thirty-five divisions in the Chinese army, of 12,000 soldiers each. We propose to have fifty divisions. The navy of our country is at present lamentably weak, but it will be built up.

"In China we consider America our dearest friend. The Japanese are a great people. They have spies in many countries gathering information. It will, perhaps, startle you if I say that there are thousands of Japanese spies in Hawaii. Nearly every Japanese peddler in China is a spy."

GOTHAM'S TAX-PAYERS.

Bundle of Wealth Represented by New Yorkers Who Contribute Most Heavily to Government.

[By Federal (Wireless) Line to The Times.]

NEW YORK BUREAU OF THE TIMES, Oct. 1.—[Special Dispatch.] Andrew Carnegie heads the list of personal assessments in the city of New York, according to figures made public at the City Hall yesterday. He is taxed on $10,000,000. The estate of Cornelius Vanderbilt comes next with $8,000,000. John D. Rockefeller and the estates of John Jacob Astor and Joseph Pulitzer are assessed at $5,000,000. The personal property of Mrs. Russell Sage is put at $2,510,000, while the estates of Isidor Straus, who was lost in the Titanic disaster, and Alexander Rubel, are figured at $2,000,000.

Among the heavy individual taxpayers are Madeline Astor, $250,000; Alva E. S. Astor, $100,000; August Belmont $100,000; James Gordon Bennett, $297,800; Charles G. Gates, $253,600; J. P. Morgan, $550,000; Oliver H. Payne, $400,000; Henry Phipps, $200,000; William Rockefeller, $200,000; Thomas F. Ryan, $200,000; Jacob H. Schiff, $400,000.

Feverish Preparations for War.

Both Christian and Turk are working day and night in Europe to get their armies and armament in shape for what promises to be a clash in the Balkan region. The Mussulmans, aggrieved by Christian encroachment on what they consider their proper domain, are said to be bent on declaring a "holy war." The group of pictures above shows types of the Turkish soldiers whom Christian troops will be required to meet unless the diplomats succeed in staving off a collision. A frontier outpost is also pictured. Here Bulgarian and Turkish guards are seen in friendly confab. The lower picture is that of a Servian family. The Serbs as well as other Balkan people are intimately affected by conditions as they have arisen withis the past few days.

"A la Europa."

PAY EXTRA IN WALDORF FOR BREAD AND BUTTER.

[BY DIRECT WIRE TO THE TIMES.]

NEW YORK BUREAU OF THE TIMES, Oct. 1.—[Exclusive Dispatch.] With butter selling at 41 cents a pound and flour at $6 a barrel, the hotel men of New York today decided that their patrons will have to "come across" and pay for their bread and butter now by the portion, just as though it were an entree.

So if you want bread and butter with your meals now it will cost you 10 cents extra, that being the price agreed upon by the members of the Hotel Association.

Moreover, no more single portions of anything are to be served any longer to two persons. From now on, only one plate and one set of knives and forks go with a single order.

By these little economies hotel men figure that they can save close to $30,000,000 a year.

The hotels that have actually put the "10-cent bread and butter" plan into effect include the Plaza, Imperial, Park Avenue, Waldorf-Astoria, Breslin, Astor, Manhattan, Prince George, St. Regis, Victoria, Martinique and Louis Martins.

ROOSEVELT AND MORGAN.

Democratic Candidate Says Former President Helped the Financier in His Business Transactions.

[BY A. P. DAY WIRE TO THE TIMES.]

LOWELL (Mass.) Oct. 1.—"Roosevelt enabled Morgan to make $60,000,000," said Gov. Thomas R. Marshall of Indiana, Democratic nominee for Vice-President, in an address here. "I work as hard as Morgan, but I haven't made that amount. I haven't had a friend in the White House. But I will after next March."

(Continued on Sixth Page.)

Cross and Crescent.

HOLY WAR PROSPECT.

All Europe Is in Alarm.

Christian Powers Combining to Stem the Tide of Preparations.

Mussulmans, Aggrieved by Encroachments on Their Domain, Call Halt.

All-Night Conferences in Old World Capitals to Preserve Peace.

[BY CABLE AND DIRECT WIRE TO THE TIMES.]

COLOGNE (Germany) Oct. 1.—[By Cable and A.P.] The Cologne Gazette's inspired Berlin dispatch says: "The powers are considering a combined effort to induce the administrations at Constantinople, Sofia, Belgrade, Athens and Cettinje to rescind their mobilization orders, and are expected to agree on a common step soon. The present situation gives ground for the belief that the Balkan States will wait to see what effect the mobilization of their armies will have on the powers."

ST. PETERSBURG, Oct. 1.—[Exclusive Dispatch.] Christian Europe's aggressive policy in Persia, Morocco, Tripoli and Turkey and the continued occupation of Egypt in spite of solemn treaties and declarations are arousing resentment in the Mussulman world.

Anti-Christian feeling is especially marked in Asia-Minor. Enlightened Mussulmans with European education and capable of distinguishing between the action of European governments and the desires of the people of Europe know that the grabbing policies of the governments are disliked by the democracies, but the great majority of Mussulmans identify the aggressive European governments with Christianity.

CROSS VS. CRESCENT.

They know nothing of the economic and political rivalries of the European States, for them there is only the spectacle of Christianity attacking Mohammedanism.

While people of the Mohammedan faith are showing signs of increasing vitality the ugly fanaticism of past centuries is lifting its head and hatred of Christians, without distinction of nationality or church, is spreading. Small Christian communities in the midst of Mussulman populations are threatened.

CHRISTIANS IN DANGER.

In European Turkey, there are three million Christians and there are three hundred thousand on Turkish Islands. The Armenians in Asia-Minor number about one million and there are nearly one hundred thousands in Persia and Georgia.

The Armenian Christians in the Transcaucasus number nearly three million. All these people are surrounded by warlike Mussulman populations of Circassian, Kurds, Tartars and Turks.

Once Pan-Islamic hatred breaks out these millions of Christians, with the exception perhaps of the Georgians, who occupy their own territory, will be defenseless. They would be in the greatest danger of extermination before the European powers could interfere.

MOSLEMS PREPARE TO HOLD THEIR OWN.

[By Atlantic Cable and by Wireless from Chicago to The Times.]

CONSTANTINOPLE (Turkey) Oct. 1.—Elaborate defensive preparations occupy the heads of the government and the army. War may not be declared, but its certainty could not arouse greater activity in military circles both here and in Macedonia. The Ottoman government trusts neither the Balkan States nor the great powers, holding that they would all rend Turkey if they dared. Enlightened Turks feel that a crisis, which could not be graver, is confronting the empire.

The latter class is convinced that, even if the members of the Triple Alliance (Germany, Austria and Italy) and the triple entente (Russia, Britain and France,) are made in active through mutual jealousies and suspicions, and even if they hold off the Bulgarians, Servians, Greeks and Montenegrins, peace will be assured for only a little while. Hence, they argue, Turkey might as well prepare to fight instead of devoting any of its energies to pleading for peace.

There is a singular lack of feverishness in the war preparations. The impending conflict is regarded as another test of the Turk and Christian on the battlefield. The military chiefs

(Continued on Second Page.)

Particulars.

SIEVE FOR JURY WILL BE FINE.

MOST VENIREMEN EXCUSED DEEM DEFENDANTS GUILTY.

Of Fifty-four Accused Eight Are Not on Trial for Reasons Which Include Discharge from Indictment, Plea of Guilty, Illness, Disappearance and Imprisonment.

[BY A. P. NIGHT WIRE TO THE TIMES.]

INDIANAPOLIS (Ind.) Oct. 1.—Lines upon which a jury is to be chosen for the trial of forty-six defendants accused of complicity in a widespread dynamite conspiracy against employers of non-union labor, were indicated today in the examination of veniremen.

The trial was begun before Federal Judge Anderson and the original number of fifty-four men indicted, headed by Frank M. Ryan, president of the International Association of Bridge and Structural Ironworkers, was reduced to forty-six. The judge withdrew charges against three men, another defendant was absent because of a broken leg, Ortie E. McManigal pleaded guilty and another defendant was reported "not found." John J. and James B. McNamara, serving terms in a prison in California, also were reported "not found."

Veniremen were examined by Senator Kern and William N. Harding for the defense and by Dist.-Atty. Miller for the government.

OPINION FORMED.

J. M. Hatfield, a farmer and country school teacher, was excused because he said he had an opinion that the defendants were guilty.

"Where did you get that opinion?"

"From the newspapers. I read the accounts of the McNamara trial at Los Angeles and of the grand jury at Indianapolis that indicted these men. This convinced me that they are guilty."

"You know, don't you, that these defendants were indicted jointly with the McNamaras?"

"Yes, it would take evidence to overcome my opinion."

"You say you read about the blowing up of the Los Angeles Times Building, the pleas of guilty of the McNamaras, the confession of McManigal and have concluded they were all jointly guilty in carrying explosives on passenger trains."

"Yes, sir; that is my belief, and it would take evidence to remove that impression," Hatfield said.

Much of the questioning was devoted to whether the veniremen ever had relations with union labor or were prejudiced for or against it.

As a former banker, John Burgess, Newcastle, Ind., was asked whether William J. Burns, who arrested McManigal and the McNamaras, was at

Political.

LA FOLLETTE FOR WILSON.

Articles Show He Will Vote for New Jersey Man.

Warmly Commends Him in Recent Editorial.

Strikes a Hard Blow at Hopes of Roosevelt.

[By Federal (Wireless) Line to The Times.]

MADISON (Wis.) Oct. 1.—[Special Dispatch.] The reader of the five La Follette articles on Roosevelt, which will run in a series at intervals of a week beginning Friday, will come to this conclusion:

Senator La Follette and his following will vote for Gov. Wilson for President.

Roosevelt will be out of consideration by the attack on him as a fake progressive, who is parading around the country with a false-face platform and hollow promises which his record shows he will not endeavor to keep.

Taft will be pictured as a conservative, but thoroughly honest, a quality not conceded to Roosevelt.

LA FOLLETTE'S ADVICE.

There will be no discussion of Wilson, but in his advice to Progressives La Follette will point the way out of the dilemma presented by the Taft and Roosevelt candidacies. It will be this:

Real Progressives should maintain their organization within the Republican party, so that in 1916 they will be ready to take upon their shoulders the task of leadership and the work of reform.

To maintain this organization within the party bind allegiance to party nominee and the party declaration is not essential. No aid or encouragement should be given to a third party, which is trying to divide the Progressive Republican vote and destroy the Progressive Republican movement.

In his articles La Follette will clothe both Taft and Roosevelt with reactionary mantles and he will leave his readers to judge which of the three candidates is wearing a Progressive cloak.

FRIENDLY TO WILSON.

La Follette's magazine has taken an unusually kindly interest in Woodrow Wilson. An editorial in the current issue entitled, "A Worthy Sentiment," pours encomiums on Gov. Wilson for the way he handled the New Jersey fight for United States Senator. The editorial bears the stamp of La Follette's own workmanship and reads in part as follows:

"Considerations of party harmony appear to have modified Woodrow Wilson's opposition to boss Smith not in the least degree. Smith thought the election of Wilson as Governor of New Jersey and the rise of the Democratic party to power in that State opened the way for his easy accession to a seat in the United States Senate. Wilson thought otherwise. He declared the voice of the voters as expressed in the Democratic primaries should prevail. A pitched battle ensued. Wilson was victorious.

"Now Smith is again pressing his desire to be United States Senator. Perhaps it occurred to him that Wilson as a candidate for President might find it inexpedient to show the same aggressive opposition to him that he showed as Governor of the State. If so, he found that the other formula of boss politics do not apply this time."

NEWLANDS MAY SHIFT.

Nevada Senator Will Pass Mantle to Nephew and Accept Foreign Post.

[BY DIRECT WIRE TO THE TIMES.]

RENO (Nev.) Oct. 1.—[Exclusive Dispatch.] Alleging that Senator Francis J. Newlands has planned to surrender his United States Senatorship to William Sharon, his nephew-in-law, and a member of the Sharon family, whose wealth was drawn from the Comstock mines at the time when the Foods, Mackays, and Fairs became immensely wealthy, a story is being circulated in this State that has caused a decided sensation.

It is said Newlands entered into a compact whereby he would receive at the hands of Woodrow Wilson, in the event of his election, appointment to a responsible foreign post and that he would allow the Nevada Legislature in January, 1913, to name his successor providing it would appoint William Sharon. Sharon's real residence is said to be Piedmont, Cal., while it is asserted he has maintained a casual residence in Virginia City.

It is also asserted Sharon's family has not been in the State for years.

Senator Newlands is in Salt Lake City in attendance upon the National Irrigation Congress. Sharon is supposed to be in Piedmont.

PRESERVED SPEECHES.

President's Remarks Are Recorded by Talking Machine and May Be Used in Campaign.

[BY A. P. NIGHT WIRE TO THE TIMES.]

BEVERLY (Mass.) Oct. 1.—President Taft made six brief speeches today to the recording device of a talking machine. The speeches were condensations of addresses previously made by the President, and probably the records will be used in the campaign.

ARRESTED BY AGREEMENT.

President of Pacific Coast Trust Company Takes Step to Test State Deposit Statute.

[BY A. P. NIGHT WIRE TO THE TIMES.]

SAN FRANCISCO, Oct. 1.—By mutual agreement, E. D. Wilbur, president of the Pacific Coast Trust Company, was arrested here today on complaint of F. O. Cramer, Assistant State Superintendent of Banks, charged with violating section 12A of the State banking law, which provides that no company doing an investment and securities business and calling itself a trust company shall be permitted to operate without having deposited $100,000 with the State Treasurer.

The law is designed to protect depositors from the lure of the word "trust" as sometimes employed by unscrupulous promoters.

No question of the solvency of the Pacific Coast Trust Company is involved, said Assistant Superintendent Cramer. Wilbur asked for a writ of habeas corpus, which was refused. He was remanded to the custody of the Chief of Police and will appeal to the State Supreme Court to bring the whole question, as soon as possible, before the highest tribunal.

Humiliating.

WANTS BETTER MEN AND WOMEN

DOCTOR SAYS BLUE-BLOODED STOCK SURPASSES US.

Chicago Man Discusses Science of Eugenics Before Conservation Congress at Indianapolis—President Taft Approves Preservation of Resources, Says Stimson.

[BY A. P. NIGHT WIRE TO THE TIMES.]

INDIANAPOLIS, Oct. 1.—"The human race has not kept pace with the improvement in the blue-blooded breeds of hogs and cattle within the last 100 years," Dr. William A. Evans of Chicago said in his address before the National Conservation Congress today.

"Eugenics has been neglected and as a result nations have waned and families disappeared."

Dr. Evans said that vegetable and animal life each complements the other, and that the high death rate in crowded cities was due in great measure to the lack of vegetable life. Hog cholera and tuberculosis in cattle, which, he said, were due to unhygienic conditions, have added at least 3 cents per pound to the price of fresh meats.

John Barbel White of Kansas City, president of the congress, delivered his annual address, after former Vice-President Fairbanks had welcomed the visitors.

Secretary of War Stimson, President Taft's representative, said:

"The truest of all indications of the interest with which President Taft regards the conservation of the natural resources of this country lies in the character of the man he has placed at the head of the Department of the Interior, in order to conserve them—Walter L. Fisher."

PETITION FOR LIBERTY BELL.

Fifty Thousand School Children to Ask Philadelphia to Send Relic to San Francisco.

[By Federal (Wireless) Line to The Times.]

SAN FRANCISCO BUREAU OF THE TIMES, Oct. 1.—[Special Dispatch.] Among all the schools throughout the country, October 11 will be designated as Liberty Bell day.

On that day there will be circulated in the city schools through the teachers petitions for signature. These petitions will be directed to the Mayor and City Council of Philadelphia asking that the famous Liberty Bell be sent to the Panama Pacific International Exposition in 1915. From present indications, 50,000 school children will place their names upon the petitions.

GREEKS WANT ALLIANCE WITH BALKAN STATES.

[By Atlantic Cable and by Wireless from Chicago to The Times.]

ATHENS (Greece) Oct. 1.—The prolonged conference, lasting until midnight, held by the Bulgarian and Servian Ministers and the Greek Premier and Minister of Foreign Affairs, is taken to mean that the reported Balkan alliance is a reality. King George is hurrying home to Athens. The press of all parties unanimously supports the government policy and public opinion is also solidly in favor of energetic co-operation with the Balkan States in view of the hopeless indifference of the great powers regarding the situation in Crete, Macedonia and Epirus.

CAPTURES A SUFFRAGETTE.

Son of Windsor Castle Attache Is Married to a New York Society Girl.

[BY DIRECT WIRE TO THE TIMES.]

NEW YORK BUREAU OF THE TIMES, Oct. 1.—[Exclusive Dispatch.] Miss Antoinette Hockocher and Hon. Oliver Sylvian Baliel Brett were married today at Huntington, L. I. The newly married couple will sail for Europe tomorrow. The bridegroom is the eldest son and heir of the second Vincent Escher, deputy constable of Windsor Castle, and served as private secretary to Lord Morley, when the latter was Secretary of State for India.

Miss Hockocher has taken an active part in the local woman suffrage movement and marched last May in the big suffrage parade.

ALL "THE TIMES" AT FIRST AND BROADWAY.

ALL the various departments of The Times are now located at First and Broadway in the new "Stone Castle."

The business departments (advertising, circulation, accounting and all) are to be found in the magnificent new building.

The editorial rooms, news rooms, all the mechanical departments, and, in fact, the entire Times forces, are at work at First and Broadway.

All the telephone numbers are unchanged.

The in-moving was completed yesterday and the new home was opened to business without ceremony. If there be any public observance, it will come later when the building is finished to the last nail and all is in order.

The branch office at Nos. 617-619 South Spring street will be continued permanently.

Political.

ELECTORS CASE IN STATE COURT.

Tomorrow Is Set as Date for Arguments.

Taft Attorneys Denounce Late Convention.

Tribunal May Pass on the Primary Law.

[BY A. P. NIGHT WIRE TO THE TIMES.]

SAN FRANCISCO, Oct. 1.—An alternative writ of mandate directing the Secretary of State to place on the November ballot as Republicans the electors chosen by the Taft minority of the Republican convention at Sacramento was issued by the State Supreme Court here today, made returnable Thursday, October 3, at 10 o'clock a.m.

The action of the court in no wise forecasts what its decision will be when the writ is returned and arguments are heard, and had generally been discounted in advance by both sides.

Attorneys for the Taft minority in making application for the writ submitted a brief of their arguments. In substance they contend that the Sacramento convention was not a Republican convention, because its majority members had publicly seceded from the Republican party and put themselves on record as supporting the Progressive candidates, Roosevelt and Johnson, and, therefore, that its actions could not be binding on Republicans loyal to Taft and the national Republican party.

This argument ran counter to an opinion delivered last Saturday by Atty.-Gen. U. S. Webb that there was but one Republican convention at Sacramento—the majority convention—and that its nominees for electors were the only ones entitled to place on the ballot as Republicans.

Inasmuch as the ballots must be printed one month before election day, the earliest possible decision of the court will leave the State Printer little enough time at best.

Whether the court will review the constitutionality of the State primary law is a matter of the keenest interest to all party leaders. The Democrats decided to make no test of the law, and to rely on their conformity to custom, and the previous law, in case the present law should be found unconstitutional. The Progressives stood on the law as it is. The Taft minority announced that it would abide by the pending decision and bring no contest in the Federal courts, as had been done in other States in which kindred questions were involved.

HOLY WAR PROSPECTS.

(Continued from First Page.)

are serene and businesslike, and the soldiers are obedient and determined. Back of themselves in this critical historic juncture the Turks feel the sympathy of all Mussulmans. This inspires a hopeful tenacity and is likely to tell heavily in the field if the Balkan States force a war.

One glimmer of a promise of peace is found in the surmise that all the warlike proceedings along the Turkish frontier may be intended to frighten the Ottoman government into rapid preparation for the enforcement of a large programme of reforms in Macedonia and elsewhere. It is suggested in some quarters that the great powers understand the nature of the Balkan demonstration, and sympathize with it as calculated to make the Turks sink their sovereignty into a "quagmire of local autonomies."

MAY CUT OFF FUNDS TO PREVENT WAR

[BY CABLE AND A. P. TO THE TIMES.]

PARIS, Oct. 1.—The French diplomatic representatives in the Balkan States have received instructions from the French government to exercise all possible proper influences in order to prevent war between the Balkan States and Turkey.

It is understood that French banking interests will refuse all requests for loans made by States which eventually may become belligerents and the Balkan nations are to be informed.

COALITION.

No collective plan of the great powers to bring about a peaceful solution of the crisis is in sight. Bulgaria, Servia, Greece and Montenegro have agreed to mobilize their armies and act together against Turkey, according to a statement made today by Dr. Stancioff, the Bulgarian Minister here, in an interview in the Temps. He said that Bulgaria's financial situation was good and that the funds in the treasury were ample to sustain a war.

Dr. Stancioff added that twelve Bulgarian officers who are studying in French military schools had been ordered to rejoin the colors.

The Greek and Servian ministers confirmed the accord and said their countrymen would no longer stand the aggression of Turkey. They were ready to make any sacrifice to help their Christian brethren under Ottoman domination.

TURKEY RESOLUTE.

The Turkish Ambassador to France, Rifaat Pacha, said:

"Turkey has no intention of permitting the Balkan States to interfere in its internal affairs, and it cannot be overawed by mobilizations."

Mars.

DIPLOMATS STRIVE FOR PEACE IN THE BALKANS.

Representatives of All the Great European Powers Are Using Utmost Efforts to Prevent the Threatened Outbreak — Turkey Warned to Make Promises Good. Situation Likened to Proverbial Powder Magazine.

[BY CABLE AND A. P. TO THE TIMES.]

LONDON, Oct. 1.—The most urgent and categorical representations in favor of the preservation of peace in the Balkans have been made to Sofia by the Russian Foreign Minister, Sergius Sazonoff.

The other members of the triple entente, France and Great Britain, are likewise using their good influences, while the members of the triple alliance, Germany, Austria and Italy, are just as determined to prevent the outbreak of hostilities.

The powers have again brought before the Porte in the most friendly manner the urgent necessity for the introduction of reforms in Macedonia.

GREEKS ACTIVE.

The Greek Minister here received a telegram today from the Greek Premier and War Minister, Venezelos, stating that the Hellenic government had decided to mobilize its land and sea forces in concert with the other states. The mobilization orders of the four kingdoms go into force instantly, and men liable to serve must join the colors within twenty-four hours. The orders also apply to subjects living abroad.

The Balkan situation caused an unsteady opening in most sections of the stock exchange here today and when weak continental advices arrived with numerous selling orders, the market became flat all around.

Everything, according to the dispatches from the disturbed centers, seems ripe for the long-expected conflagration in the Near East.

PREPARE FOR WAR.

The armies of the Balkan States are preparing for war with feverish activity. The mobilization order given out yesterday is being put into effect with all speed, according to dispatches received here.

The various nations concerned appear to believe that the longed-for moment has at last arrived when they will be called upon to march against Turkey.

The Turkish government, diplomats assert, would like to find an easy way out of the present war with Italy, and thinks a war in the Balkans would give the Ottoman government the outlet. The Balkan States, at the same time, are anxious to get at their big neighbor while she is involved with one of the great powers.

There still remain but two points in regard to which diplomats can continue to maintain optimism. The first of these is the fact that winter is approaching, and will render active war operations difficult, while the second is that the European powers are working in accord and have warned the belligerent little States that, whatever might be the outcome of a war, they would not be allowed to extend any of their borders so as to take in a portion of Macedonia.

WORK FOR DIPLOMATS.

At present there appears to be no reason why any of the European powers should become involved if war breaks out, although it is recognized by the diplomats of every country that it would take very little to draw them in once the trouble is started.

Austria, it is believed here, will be forced to mobilize a few of her army corps in Bosnia so as to prevent Servians from entering the Sanjak of Novipazar, which is a part of old Servia, and which that country is anxious to recapture. In fact, it is understood the possibility of securing that addition to her territory is the inducement for Servia to join forces with her neighbors against Turkey.

With the Austrian army thus partly mobilized, Russia, it is argued, may think it necessary to do likewise, as she particularly desires to prevent a repetition of the situation which occurred during the preceding crisis, when she was compelled, under the threat of Germany, to change her Balkan policy because of her unpreparedness to protect Poland against the armies of Germany.

Besides their natural hatred of Turkey and their desire to extend their territory, all the Balkan States, it is pointed out, have quarrels with Turkey arising out of the chronic disorder in Macedonia and Albania. There have been frequent outrages against the subjects of the Balkan States on Turkish territory and along all the frontiers the guards have been at each other's throats at every opportunity.

Besides Servia's desire to annex the Sanjak of Novipazar, Bulgaria, diplomats aver, wants a slice of Macedonia, Greece wishes for Crete, and Montenegro has designs on Albania. All the four Balkan States have said they would be satisfied with the introduction of reforms in Macedonia. Turkey has promised reforms, but they have never materialized.

The Balkan difficulties have developed with alarming rapidity to a point where only a spark is needed to set the whole of Southeastern Europe aflame. Three of the Balkan States by common consent have ordered the simultaneous mobilization of their armies and are making every preparation for immediate hostilities.

Two possible explanations are offered, the first that a coalition of the Balkan states exists for the purpose of demanding from Turkey, before she has time to conclude peace with Italy, the grant of complete autonomy to the Macedonian provinces; the second, that fearing Turkey will seek an issue from her difficulties at home and abroad, in war, they are preparing themselves for a possible attack.

Today's developments appear fully to confirm the existence of a military understanding between Bulgaria, Servia, Greece and Montenegro directed against Turkey.

Russian and British representatives at Constantinople are energetically urging upon the Porte the necessity of carrying into execution her promised reforms in Macedonia and are applying pressure to induce Turkey to modify her provocable military preparations in the Adrianople district.

A Sofia dispatch to the Times says the mobilization raises the Bulgarian army to a strength of 400,000 men. Martial law has been declared in the districts of Philippopolis and Burgas, and the Sobranje has been convoked in extraordinary session for national independence day, October 5.

Tampico.

UNJUST PLIGHT OF AMERICAN.

Rancher Sentenced in Mexico for Killing Robber.

State Department Gets Busy in Nichols Case.

Idle Threat to Land Marines Nettles Officials.

BY FITZGERALD SLOCUM.

[BY DIRECT WIRE TO THE TIMES.]

TIMES BUREAU, NO. 77 DE LA 6A. CALLE DEL FACTOR, MEXICO CITY, Oct. 1.—[Exclusive Dispatch.] Intense excitement was caused by the report that Ambassador Henry Lane Wilson had threatened to land marines from the cruiser Des Moines at Tampico unless W. C. Nichols, an American citizen, sentenced to eight years' imprisonment for murder, is released.

Within an hour rumors were current that the United States had seized upon this case as a pretext for intervention and that the process of absorbing Mexico was about to begin.

Despite all attempts to keep the matter quiet, it is known that Nichols was arrested on his ranch near Tampico, charged with having killed a bandit who resisted when caught on the ranch in the act of robbery. At the same moment that Nichols fired, a Mexican fired at the band and the question of who killed the bandit has remained a mystery.

Nichols subsequently was arrested and sentenced to eight years in the penitentiary on the charge of second degree murder, but owing to ill health remained in the prison hospital while an appeal was pending.

WILSON TAKES HAND.

During the negotiations between the American State Department and the Department of Relations at Mexico, it is asserted that Ambassador Wilson had occasion to communicate with Gov. Guerra of Tamaulipas without first having sent his communication through the regular diplomatic channels. As both the Governor of Tamaulipas and the Federal government acknowledged that the conviction of the American ranchman was beyond reason and justice, the Mexican government considered setting the prisoner free, when the charges of indiscretion were made against the American Ambassador. An investigation proved that Ambassador Wilson had no intention of ordering the landing of American marines.

RANK INJUSTICE.

The conviction of this ranchman is additional proof that some Mexican judicial authorities are every ready to punish any American who happens to get into the courts, but in this case, the injustice was so apparent that the higher officials were ready to admit the error and to do justice.

The publication of false reports led to ill feeling which caused the postponement of the prisoner's prompt release.

Meanwhile, a petition signed by several hundred business men of all nationalities has been presented to the State officials asking that Nichols be released.

No attempt has been made to land the marines in Tampico, but the United States government has asked for a stay of execution until the Department of State can make a full investigation.

UNCLE SAM INTERVENES.

Asks Mexico Not to Shoot J. N. Carson Until State Department Can Investigate Charges.

[BY A. P. DAY WIRE TO THE TIMES.]

WASHINGTON, Oct. 1.—The State Department requested today the Mexican government to stay the execution of J. N. Carson of Kingsland, Tex., under sentence to be shot at Tampico, Mex., pending a full investigation of the charges against him.

Carson's alleged offense is not known to State Department officials.

REBELS ARE BEATEN.

Attempt to Cut Gen. Blanquet's Line Near Maquis Results Disastrously for Revolutionists.

[BY A. P. NIGHT WIRE TO THE TIMES.]

MUZQUIZ (Mex.) Sept. 30.—(Delayed in transmission.) Heavy loss was inflicted on the rebels by Col. Guardiola and the Federal troops in a battle fought near here today when the rebels attempted to cut Gen. Aurelio Blanquet's line of communications. The Federals lost five men killed and twenty men and three officers, including Guardiola, wounded. After several hours fighting the rebels retired.

The rebels, when they left Babia ranch, which was their base of operations, took with them Manuel Traveno, a nephew of Gen. Geronimo Traveno, and are holding him for ransom.

A convoy of stores and ammunition belonging to the Federals fell today into the hands of the rebels on the way to Santo Domine, an outlaying post, owing to the disloyalty of the escort, consisting of 100 rurale guards. All but one officer and eight men of the escort mutinied, and, cheering for Orozco, went to join Marielo Caravero, the rebel field commander.

ITALY'S FLEET TO HOLD TURKS IN ASIA MINOR.

[BY CABLE AND A. P. TO THE TIMES.]

ROME, Oct. 1.—Italy's programme in event of war in the Balkans has not been mapped out. It is known, however, that the Italian navy will play a prominent role, indirectly aiding the Balkan coalition by preventing Turkey from moving troops out of Asia Minor. To this end, the Italian fleet will keep its full strength in the vicinity of the Aegean Sea.

TURKEY LOSES NO TIME.

MOBILIZATION DECREE READY.

[BY CABLE AND A. P. TO THE TIMES.]

CONSTANTINOPLE, Oct. 1.—A decree ordering the general mobilization of the Turkish army was submitted today to the Sultan for approval by the Council of Ministers, according to a report current here.

Theaters—Amusements—Entertainments.

HAMBURGER'S MAJESTIC THEATER—Broadway, Near 9th St.
6TH & POSITIVELY LAST WEEK—ABSOLUTELY YOUR LAST CHANCE.
EVERY AFTERNOON AT 2:30—EVERY NIGHT AT 8:15.
The Paul J. Rainey's African Hunt
This will be your last opportunity to see these remarkable films of the greatest hunting expedition of modern times. ALL SEATS RESERVED, 25c and 50c.
NEXT WEEK—COMMENCING SUNDAY NIGHT
MORT H. SINGER presents for the first time in this city

George Damerel IN "The Heartbreakers"
The big musical comedy success, with a perfect Princess Chorus.
NIGHTS AND SATURDAY MATINEE, 25c TO $1.50.
POPULAR MATINEE WEDNESDAY, 25c TO $1.00.
SEATS ON SALE TOMORROW MORNING

BELASCO THEATER—MATINEES TOMORROW, SATURDAY AND SUNDAY.
3RD AND LAST GREAT WEEK—POSITIVELY ONLY 3 MORE TIMES.
Orrin Johnson and Marguerite Leslie and the Belasco Co., present Chas. Klein's dramatic thunderbolt. The Gamblers
Whatever you do, don't miss this fine presentation of the biggest play of the last five years. Popular Belasco prices. Matinees, 25c and 50c. Nights, 25c, 50c and 75c.
Beg. Next Monday Night—First Production on Any Stage
ORRIN JOHNSON, MARGUERITE LESLIE and the Belasco company will offer for the first time on any stage, J. Hartley Manners' dramatization of Jeffry Farnol's popular novel,
"THE MONEY MOON"
SEATS FOR THIS IMPORTANT OFFERING ARE NOW ON SALE. REGULAR BELASCO PRICES.

MOROSCO'S BURBANK THEATER—Matinees Thurs., Sat. and Sunday.
Second Crowded Week of This Tremendous Success
This will be your last chance to see America's Most Brilliant Young Star,
Laurette Taylor and the Burbank stock company offer for the second week, Hartley Manners' new play,
Barbaraza
IF YOU DON'T WANT TO MISS THIS BIG BURBANK HIT, GET YOUR SEATS NOW.
STARTING NEXT SUNDAY AFTERNOON—THE MOST IMPORTANT OFFERING OF THE YEAR.
Special engagement with the Burbank company of the distinguished actor, RALPH STUART, in the first production on any stage of the new comedy,
"A DOLLAR DID IT"
First appearance of Walter Edwardes, Kenneth Stuart, Iona McGrane and Richard Allen.

MASON OPERA HOUSE—Broadway, between First and Second. Charles Frohman—Klaw & Erlanger, Lessees. W. T. WYATT, Manager.
ALL WEEK. Mats. Today, (Special Ladies' 25c to $1) and Saturday.
JAMES K. HACKETT In David Graham Phillips' "THE GRAIN OF DUST."
Prices, 50c to $2. Special Ladies' Matinee TODAY, 25c to $1.
MASON OPERA HOUSE WEEK OF MONDAY, OCT. 7TH
Matinee Wednesday, 25c to $1. Nights and Sat. Mat. 25c to $1.50.

SEATS SELLING THURSDAY
One Year In New York
7 Months In Chicago Is the Record of This Wonderful Farce

BROADWAY, Between 6th and 7th—Phones: Home 10477, Main 977.
Orpheum
THE STANDARD OF VAUDEVILLE.
Coolest Spot in Town
WM. H. THOMPSON & CO. "An Object Lesson."
HOWARD'S NOVELTY. Shetlands and Dogs.
THE TANINGS. "The Angry Tutor."
EDMOND HAYES & CO. "The Piano Movers"
BILLY GOULD & BELLE ASHLYN. Jokes and Songs.
ELSA RUEGGER. Greatest Woman 'Cellist.
GRACE CAMERON. Rollicking Songs.
BOUNCING PATTERSONS. Bounding Marvels.
Symphony Orchestral Concerts, 2 and 8 p.m. World's News in Motion Views.
Every Night at 8; 10-25-50-75c; Boxes, $1; Matinees at 2 DAILY, 10-25-50c; Boxes 75c.

PANTAGES BROADWAY VAUDEVILLE—10-20-30c
Matinees Daily 2:30—Nights 7:10 and 9:00
The LION'S BRIDE | Eight Big POPULAR FEATURES | CARTER The Mysterious

SULLIVAN and CONSIDINE VAUDEVILLE Spring St., Near 6th.
SEMPRESS
Another Stupendous Vaudeville Offering
"Fujiyama | Mlle. La Deodima | Lina Pantzer
10-20-30c—5 Other Features—10-20-30c

CENTURY THEATER—
Century VAUDEVILLE
Main St. Between 5th and 6th
One week only. Walter Montague's greatest labor playlet—"A MODERN SOCIALIST"
Presented by A. H. Hallet, Ethel Howe and Fred Green. Included in a great bill with eight other big variety acts. Matinee daily 2:30. Two shows nightly 7:30 and 9:15. 10c, 20c, 30c.

MOZART THEATER—Grand Ave. and 7th St.
Feature Picture "UNDINE" and Others.
GERALDINE FARRAR WILL SING.
Continuous, 1 to 5—7 to 11. Prices, 10c and 15c. Matinee, 10c.

OSTRICH FARM—South Pasadena, Cal.
Visited by 100,000 people every year and pronounced the most interesting point on the Coast. South Pasadena cars. Round-trip tickets 25c—including admission—at P. E. Depot or city store, 313 So. Broadway.

Frankenstein.

PETITION FLAW MAY BAR BULL MOOSE ELECTORS.

[BY A. P. NIGHT WIRE TO THE TIMES.]

SACRAMENTO (Cal.) Oct. 1.—The status of the Roosevelt Presidential elector petitions received today by Secretary of State Jordan from City Clerk Lelande of Los Angeles has been referred by Jordan to Atty.-Gen. Webb.

The reason for Jordan's unwillingness to accept the petitions as filed is that City Clerk Lelande, in his certificate, failed to state that the names signed to the petitions as required by law are those of citizens who took no part in the primaries or in the State conventions, and who signed none of the nomination petitions for candidates at the primaries.

Under the law, these signatures must be those only of voters who have not participated in any way in the primaries or in any of the preliminaries provided for the nomination of candidates at those primaries, and the failure of the City Clerk of Los Angeles definitely to state that this is true of the signers on the petitions he sent, causes the doubt in the mind of Jordan as to their validity.

There are 12,035 names upon the Los Angeles petition. This is almost the whole of the Roosevelt petition. The invalidating of these names would prevent the Roosevelt electors from being printed upon the ballot by petition, as it is now too late to obtain new signatures.

Happenings on the Pacific Slope.

Pax.

WILL RESIGN PRESIDENCY.

Dr. Jordan Will Retire from Stanford.

The First and Only Executive of University.

Cause of Peace to Command Future Efforts.

[BY A. P. NIGHT WIRE TO THE TIMES.]

STANFORD UNIVERSITY, Oct. 1.—David Starr Jordan, president of Stanford University, will resign in 1915 to work for international peace. Announcement to this effect was made on the campus today during the celebration of the twenty-first birthday of the university. By resolution of the Board of Trustees, presidents of Stanford are automatically retired at the age of 65. President Jordan was 61 last January.

FIRST PRESIDENT.

Dr. Jordan has been the first and only president of Stanford. Born in Gainesville, N. Y., he came to California from Indiana University where he was first professor of zoology and later president. His greatest interest of late years has been international peace.

NOT YET.

He had not seen the afternoon papers today, with their menace of war in the Balkans, when he said in announcing his resignation:

"I believe the world's peace is already largely accomplished, so far as the larger nations of Europe go—in part through the weakness produced by expenditures, in part through international relations.

"I am ready to step down at any time that the best interests of the university demand it. My time will then be devoted to the furtherance of international peace and arbitration."

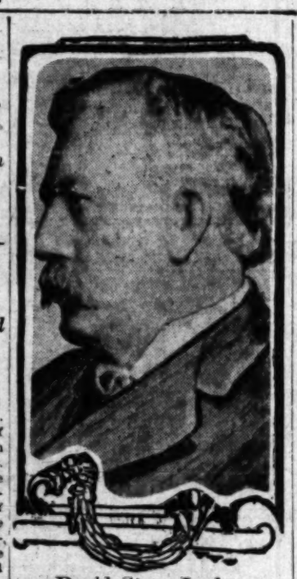

David Starr Jordan,

The first, and thus far, the only president of Leland Stanford University, who yesterday announced that he will resign the presidency of the institution in 1915, and will after that give his time to the cause of international arbitration and peace.

SELLS PART OF HARBOR BONDS.

NO PREMIUM IS OFFERED.

[BY A. P. NIGHT WIRE TO THE TIMES.]

SACRAMENTO (Cal.) Oct. 1.—Seven hundred and fifty thousand dollars of the $2,000,000 San Francisco harbor and improvement bonds were sold today by State Treasurer Roberts. These bonds are for the improvement of the San Francisco water front by the construction of wharves and docks by the State.

The bonds were sold in several parcels, as follows: Fifty thousand dollars to the Capital National Bank of Sacramento, $50,000 to N. W. Halsey & Co. of San Francisco, $50,000 to the State Board of Control, $100,000 to the State Board of Control, and the following parcels to the Hibernia Savings and Loan Society of San Francisco, $50,000, $100,000, $250,000 and $100,000.

While the sale was not completed and only three-quarters of a million dollars worth sold, the results are considered to be satisfactory because at this time the bond and money market is tight. These bonds carry 4 per cent. interest and in every case the bid was for par and accrued interest. No premiums were offered by any bidder.

OFFER FOR STATE BONDS.

Biggest Deal in History of California if Highway and Harbor Securities Are Awarded to Bidder.

[BY DIRECT WIRE TO THE TIMES.]

SACRAMENTO, Oct. 1.—[Exclusive Dispatch.] State Treasurer E. D. Roberts announced this afternoon that he has a proposition on hand for the sale of $23,650,000 State Bonds, $16,400,000 of which are State highway bonds, and $7,250,000 harbor bonds, or all of the remaining unsold bonds of the State of California to one concern at par and accrued interest to date of delivery, delivery to be made on sixty-day notice as the money is required. If this deal is put through, and it is subject to the approval of the Governor, the State Highway Commission and the advisory board to the Department of Engineering, it will be the largest deal ever put through in the State of California, if not in the entire West.

Roberts announced this afternoon that he will recommend this action so far as it concerns the State highway bonds, but feels that the harbor board bonds should bring a premium as they are long-term bonds, running until 1985, bearing 4 per cent., maturing by lots after 1950. Roberts, for obvious reasons, refuses to divulge the name of the proposed purchaser.

Out of Commission.

PORT TOWNSEND (Wash.) Oct. 1.—[By A. P. Day Wire.] The United States revenue cutter Rush, one of the oldest vessels in the service, was formally placed out of commission yesterday when the officers and men were mustered on deck and saluted the pennant as it was hauled down for the last time. The Rush, which was built at Port Blakely, Wash., in 1885, is being dismantled. For years her station was at Juneau.

JUDGE BLAMES BOOZE.

Sacramento Jurist Sentences Three Men to Serve Terms in Prison at San Quentin.

[BY A. P. NIGHT WIRE TO THE TIMES.]

SACRAMENTO (Cal.) Oct. 1.—Blaming liquor for their downfall, Superior Judge Hughes this morning sentenced Harry J. Brown to four years in San Quentin Prison for grand larceny and Manuel Vallez to two years in Folsom for burglary. Brown, on forty-eight hours' leave of absence from the Presidio at San Francisco, admitted that while intoxicated he had snatched a purse containing $30 from a stranger.

Vallez entered a house at night through a window and stole articles worth about $2.

Vogli Desolvis was sentenced to two years in San Quentin for stealing a barrel of copper. He gave his age as 18.

NOW LET THE BELLS RING.

Anxiously Awaited Hundred-Pound Scotch Cake Arrives from Glasgow for Portland Wedding.

[BY A. P. NIGHT WIRE TO THE TIMES.]

SAN FRANCISCO, Oct. 1.—A wedding cake weighing 100 pounds arrived from Glasgow, Scotland, on the steamer Crown of Galicia yesterday, and was rushed through the customhouse and forwarded to Portland, Or., to grace the wedding of Miss Katherine MacMaster and L. R. Mason, Jr.

Half a dozen telegrams have been received from the groom asking information as to the arrival of the cake. He said that the ceremony would be postponed until the cake arrived.

PRUNES FOR GERMANY.

Fruit from the Napa District Is Carried Abroad by Boat from San Francisco.

[BY A. P. NIGHT WIRE TO THE TIMES.]

NAPA (Cal.) Oct. 1.—The Napa Fruit Company yesterday made a departure for this part of the State when it started a shipment of 200 tons of dried prunes for Hamburg, Germany.

The shipment started yesterday afternoon by boat and will be transferred at San Francisco to a ship that will take it to the city of its destination.

There is a big crop of prunes here this year and this new market is gratifying to the growers.

SYMPATHETIC JUDGE.

Special Session of Court Held at San Jose in a Sanatorium to Please a Sick Woman.

[BY A. P. NIGHT WIRE TO THE TIMES.]

SAN JOSE (Cal.) Oct. 1.—For the purpose of comforting a woman about to undergo a serious operation, Superior Judge Gosbey this morning held a special session of Department No. 3 in a local sanatorium, to hear the petition of Willis P. Holmes, divorced husband of the sick woman, for the adoption of his two step-children, as desired by Mrs. Holmes, their custodian, who feared she might not recover from the operation. The petition was granted.

Immigrant Deportation.

PORTLAND (Or.) Oct. 1.—[By A. P. Day Wire.] In custody of Raphael P. Bonham, a government immigration inspector, the first exclusive immigration deportation car from this State left Portland last night attached to the Union Pacific fast-mail train bound for Hoboken, N. J. The car contains eleven aliens, all public charges.

Generosity.

FOUR CONVICTS ARE PARDONED.

Wallace Passes Out Favors With Lavish Hand.

San Quentin Has a Slump in Population.

Court Straightens Out a Bad Divorce Tangle.

[BY A. P.-NIGHT WIRE TO THE TIMES.]

SACRAMENTO (Cal.) Oct. 1.—Four convicts were pardoned today by Acting Governor Wallace. In every case the pardon was accompanied by recommendations for the act by the warden of the prison and the authorities who prosecuted the prisoners.

H. A. George, shot in the hip during the "grub" riot at San Quentin last June, was pardoned, and the Governor in issuing the pardon announces that the District Attorney of Siskiyou county, where George was sentenced, recommend the pardon, as well as Warden Hoyle of San Quentin. George was shot while trying to get out of the range of trouble. He was serving eighteen months for falsifying a check.

Edward Cole, sentenced to three years in San Quentin for burglary committed in San Joaquin county in April of this year, was also pardoned. Cole is 18 years old. He stole a suit of clothes and $1.50.

It is shown that he is not expected to live long, being a sufferer from chronic heart disease.

Henry Hagemeister, printer, sentenced to fifteen years in San Quentin for arson at Lodi, who is now 19 years old, now out on parole, was pardoned because he has made good.

The fourth man paroled was Thomas Fiveland, sentenced to four years for burglary from Merced in 1908. He was paroled in August, 1910, and has made good. His sentence expired in January of this year and the parole was issued for the purpose of making it possible for him to become a citizen of this country. He is foreign born.

LINER MANCHURIA SAFE.

SMALL DAMAGE BY FIRE.

[BY A. P. NIGHT WIRE TO THE TIMES.]

SAN FRANCISCO, Oct. 1.—The Pacific Mail liner Manchuria, recently reported afire at her wharf in Hongkong, sailed from that port today on time for the return trip. The news supports the company's statement that first reports of the fire exaggerated the damage done.

LAKE TAHOE PROJECT.

COMPLAINT IS ENTERED.

[BY A. P. DAY WIRE TO THE TIMES.]

PLACERVILLE (Cal.) Oct. 1.—The Western Company, a holding corporation for the Tevis estate, filed a suit in the Superior Court here today to restrain the United States Reclamation Service and the Stone and Webster Power Company from deepening the outlet of Lake Tahoe. It is charged the Reclamation Service and the power company have entered into a secret contract, conspiring to monopolize the power resources of the lake with damage to the lake's scenic beauty.

CUPID COMES BACK.

Complicated Tangle in Ramsden Case is Unwound and Principals Are Allowed to Wed.

[BY DIRECT WIRE TO THE TIMES.]

STOCKTON (Cal.) Oct. 1.—[Exclusive Dispatch.] Surrounded by a maze of obstacles, including the strong arm of the law, Dan Cupid today showed in a superb way his ability to "come back" by bringing together in happy wedlock Mrs. Emma B. Ramsden and Edward Waldo, both of this city. The entire romance, covering a period of one year, was fraught with a multiplicity of barriers. A divorce court in King county, an illegal marriage here, a charge of bigamy, a criminal prosecution and a plea of guilty, combine to form a rather dark background for today's happy union, but the couple declare they are willing to forget the gloomy past and look only to the future.

Mrs. Ramsden and her husband, W. Ramsden, a hotel proprietor of this city, lived together happily for some years, and finally an estrangement occurred and it was followed by a divorce. It was then that Waldo appeared on the scene to press his suit. Mrs. Ramsden received his advances with favor and eventually they were married. It happened, however, that they did not wait for a final decree. Ramsden then made a blunder that came near sending his former wife to prison. He also applied for a marriage license before the final decree and when it was refused he promptly told of his former wife's achievement. She was arrested, pleaded guilty and was placed on probation. Yesterday the court was entreated to grant Mrs. Ramsden and Waldo permission to marry, and it finally yielded. The license was issued today. The final decree was granted about two weeks ago.

LOSES WEALTH AND WIFE.

San Jose Court Grants a Divorce to Woman Whose Husband Dissipated a Fortune.

[BY DIRECT WIRE TO THE TIMES.]

SAN JOSE, Oct. 1.—[Exclusive Dispatch.] Judge J. E. Richards today granted a final decree of divorce to Eva Belle Becar from Noel Joseph Becar, who is said to have dissipated a fortune of $50,000 on a woman designated as Jane Doe, in a chase across the continent, with his wife as pursuer, in 1911. The interlocutory decree was granted more than a year ago, Mrs. Becar obtaining the custody of her 10-year-old son. Property rights were settled out of court.

Mrs. Becar was given $48,000 outright, but is said to have since returned $3000 to her husband, who was virtually penniless.

The woman who figured throughout the case as Jane Doe killed herself when Becar's fortune was gone, in Salt Lake City.

MUST GIVE JOINT RATES.

State Railway Commission Grants Petition of Traction Company Against the Santa Fe System.

[BY A. P. NIGHT WIRE TO THE TIMES.]

SAN FRANCISCO, Oct. 1.—The State Railway Commission returned an opinion today ordering the Atchison, Topeka and Santa Fe Railway Company to establish a through route for passenger and freight traffic on all points of the line of the Central California Traction Company, which runs from Sacramento to Stockton.

The opinion was given to decide an action brought before the commission by the traction company, asking for the establishment of the through route. The petitioners contended that farmers and shippers on the line of their road had been put to great inconvenience and expense in hauling their products to the lines of the Western Pacific and Southern Pacific railways, which are located from five to ten miles from the line of the complainant, by reason of the failure of the defendant to establish joint rates.

After setting forth in the opinion the conclusion that a joint rate would result in general public good, the commission issued an order, which is in part as follows:

"A through route for passenger and freight traffic is hereby established between all points on the line of the Central California Traction Company, north of Stockton, to and including Sacramento, and points on the Atchison, Topeka and Santa Fe Railroad in the State of California, to and from which points on this railway routes are maintained in connection with the Western Pacific Company.

"Joint fares for passenger traffic and joint rates for freight traffic are hereby established.

"Through checking of baggage over the joint route and through billing of freight shall be accorded passengers and shippers.

"This order to be effective on or before the 20th day of October, 1912, and the parties to this proceeding will agree upon a proper division of the joint rates and joint fares herein established."

Takes Sheriff's Auto.

SAN JOSE, Oct. 1.—[By A. P. Night Wire.] While headed for San Francisco in an automobile stolen from Sheriff Trafton of Santa Cruz county, George Russell, who escaped from the jail at Santa Cruz last night, was arrested this morning and returned to that city, where he had been serving a brief sentence for a misdemeanor.

"BURKE'S Dry Gin—conspicuous for cleanness, delicacy and bouquet of flavor."

Nimrod.

HUNT WHERE YOU PLEASE SUPREME COURT RULES.

[BY A. P. NIGHT WIRE TO THE TIMES.]

SAN FRANCISCO, Oct. 1.—Navigable waters of California are open to all hunters and fishermen, regardless of the ownership of the land through which they flow. This was established in a decision handed down here today by the State Supreme Court in the case of Elvin H. Forestier vs. Frank Johnson, which has been in the courts six years.

Forestier owns land on the Napa River which at high tide is covered by water and is known as Fly's Bay. Johnson, who went on the land to hunt and fish, was driven off by Forestier. Forestier sought an injunction in the Superior Court to keep Johnson off the land, but his petition was refused on the ground that he was not the owner of the "so-called property," although his patents to the land under the water were conceded.

An appeal was taken to the District Court of Appeal, and the decision of the lower court was reversed. Attorney Ray Benjamin, who represented Johnson, carried the case to the Supreme Court.

In rendering the decision in favor of Johnson, Justice Shaw, who wrote the opinion, said:

"The United States has paramount right to control navigable waters within the several States, so far as may be necessary for the regulation of interstate and foreign commerce. The State can make no disposition of the soil beneath that will impair the right and power of the United States.

"The defendants have the privilege of hunting and fishing on these waters while exercising the public right of navigation over them."

Justices Angelotti, Sloss, Melvin and Lorigan concurred.

CHILDREN NEED "CASCARETS" WHEN CROSS, FEVERISH OR CONSTIPATED

Any child will gladly take "Cascarets Candy Cathartic" which act gently—never gripe or produce the slightest uneasiness—though cleanses the little one's Constipated Bowels, sweetens the stomach and puts the liver in a healthy condition.

Full directions for children and grown-ups in each package.

Mothers can rest easy after giving this gentle, thorough laxative to children.

10 Cents. Never gripe or sicken.

"CASCARETS WORK WHILE YOU SLEEP."

Any Other Tailor's $30 SUIT OR Overcoat I'll Duplicate For $14

IF THE CUSTOMER DON'T PAY THE HIGH STREET RENT WHO DOES?

Giving the People the benefit of MY THIRD FLOOR LOW RENT and the fact that I carry a bona fide $35,000.00 stock of Foreign and Domestic Woolens to select from, has gained me the patronage of thousands of regular customers who declare that in the past they have been the victims of THE HIGH STREET RENT TAILORS

You are invited to inspect my stock and the Fine Workmanship of my Garments, then Judge for Yourself

I originated the Concave Shoulder, Close Fitting Collars and Never Rip Pants.

NOTE—All the above statements are true and are but to be classed with the extravagant and untrue claims of extravagantly advertising tailors.

Stewart

Entrance 324 W. 3rd St.

3rd Floor Enclosed by Old Time Freight Elevator

OPEN EVENINGS

They're Here

Extra "Hi-Cut" Button Boots

$4.00

—We feel safe in announcing "your fall shoes are here." Just as sure as we are that if you come and let us show you the new styles, the new leathers and the new lasts that you will make a selection.

—The new extra hi-cut button boots in dull or patent, with cuff top, are attracting lots of attention.

—And then there are ever so many pretty styles in suedes, tans and plain leathers.

—Finest quality procurable at $4.

Pretty, Isn't It?

ARTHUR LETTS' Broadway Dep't Store

HOME 10571. BDWY 4944. BROADWAY COR. 4TH. L.A.

Rancho La Puente

These lands are in active demand—more than 100 acres sold last week. There is a reason for this activity. The time is opportune to buy now for investment.

All the surrounding country under a high state of cultivation. Citrus and walnut groves, alfalfa, vegetable and berry fields. Stores, schools and churches near at hand.

$450 per Acre & Up With Water

The Southern Pacific and Salt Lake Railroads serve the land—9c fare by book. Proposed electric car line will pass the property. 16 miles from the city on one of the famous good roads.

Terms easy. Write for booklet.

Sterling W. Banks, Mgr. Land Dept.

Aronson-Gale Co.

505 H. W. Hellman Bldg.

4th & Spring Streets

Main 8916. Home 10980.

S. P. Rowland, Special Agent.

YOU wish to buy these features in a shirt: A comfortable fit, freshness in style, durable and fadeless fabric. You have not time to study these out, but you can insist on the label that stands for all these things. It is,

ARROW on Shirts

CLUETT, PEABODY & CO., Makers

New styles of collars ready next month

© Hill by C. P. & Co., N.Y.

---do it at Once---Today---have it on hand.

---heavier Underwear.

Don't wait until AFTER the coming cold snap catches you and leaves a cough to fight the next six months.

Buy heavier underwear TODAY. Have it at home ready to jump into.

—American Hosiery Co.
—Lewis Union Suits
—Gatner & Mattern
—Schlichten ramie linen
$1 to $5

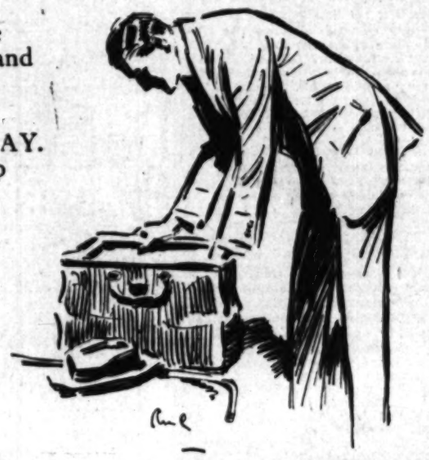

L. B. Silverwood

221 South Spring
Broadway at 6th

Don't catch cold in that Summer Suit—this is the home of Hart, Shaffner & Marx clothes.

San Francisco Life Underwriters

(GENERAL AGENCY)

Los Angeles, California

Incorporated Feb. 19th, 1912
Financial Condition August 31st, 1912

ASSETS		LIABILITIES	
Cash in Bank and Office	$ 12,430.86	Due Insurance Companies and Agencies	$ 25,990.09
Bills Receivable	19,204.78	Commissions due Agents	1,662.50
Agents' Ledger Balances	2,432.56	Due Banks	11,241.82
Furniture and Fixtures and Agency Equipment	2,728.65	Capital Stock Paid-up	55,834.67
Value of Renewals and Agency Contract	148,310.33	Surplus	92,265.13
Commissions Due or Deferred	1,887.03		
Total Assets	$186,994.21	Total Liabilities and Surplus	$186,994.21

Adjustment.

PACIFIC MAIL TO CUT LOOSE.

Panama Canal Legislation Suggests Change.

Hamburg and Japan Merger Officially Denied.

Reorganization of Company Is Foreshadowed.

[By Federal (Wireless) Line to The Times.]

NEW YORK BUREAU OF THE TIMES, Oct. 1.—[Special Dispatch.] At the New York offices of the Pacific Mail Steamship Company official denial was given today to reported offers by the Hamburg-American company and a Japanese steamship concern for the controlling interest now held by the Harriman lines. This was confirmed by officials of the Southern Pacific Company and by the personal representative of R. P. Schwerin, now in New York. For Schwerin it was stated that his business here has absolutely no connection with outside offers for the Pacific Mail control. From equally authoritative sources it was learned that while no deal concerning the Pacific Mail has been perfected a reorganization is certain.

"So long as the Panama Canal act remains on the statute books," an authority stated, "it is obvious the Southern Pacific Railroad interests are shut out from any benefit. It is therefore a matter of certainty that a reorganization will be effected. While an offer from either the Hamburg-American company, or, say the Toyo Yusen Kaisha, might be considered, I am perfectly sure no such offer has been made, and I am equally sure that it would not be likely to find acceptance. It is far more probable that the Pacific Mail Steamship Company will be cut loose and run as an independent concern, so as to secure whatever advantages may accrue from the opening of the canal in round-the-world traffic."

REPEATED DENIALS.

Various reports as to the future of the Pacific Mail fleet have been under discussion here within the past few weeks. One after the other they have been denied when brought to the attention of representatives of the Harriman lines. The arrival of Schwerin in the East was taken as lending color to speculations that some important deals are under consideration. It is still the impression that Schwerin is not in New York on any routine business.

Today at his offices, his secretary, Deans, was busy denying rumors of sale of control and explaining that Schwerin is simply paying one of his periodical visits and consulting with heads of the Harriman lines in the East.

It is the general opinion, however, among the best informed railroad and shipping people here that the Hamburg-American Company will inaugurate its present service in the Far East, amplifying the Hamburg, Yokohama and Singapore, Manila, Australians auxiliary service, with a new fleet of fast Pacific Ocean ships.

"This matter has been under consideration for some time," it was stated today. "But never in connection with an offer for the Pacific Mail fleet."

BIG MERGER.

It seems to be accepted that the reported offers for the Pacific Mail control were based on another big shipping merger, which is said to be almost perfected. News received within the last twenty-four hours predicts the junction under one management of the Peninsular and Occidental Company and the Cunard Steamship Company.

It was admitted by an official who is in a position to speak with assurance that "such a merger would very probably influence the future of the Pacific Mail Steamship Company, "but," he added, "so many circumstances have to be taken into account and the heavy handicaps under which American ocean-going shipping is conducted are so discouraging apart altogether from Congressional Legislation, it is very hard to say what may happen. Even men who have been studying the potential possibilities of round the world cruises for passengers and freight through the Panama Canal—which is unquestionably the main purpose of the P. & O.-Cunard merger—admit that they are very considerably up in the air."

CALVE ON MARRIAGE.

Prima Donna Thinks the Wedded State a Blessed Thing, Especially for the Men.

[By Federal (Wireless) Line to The Times.]

NEW YORK BUREAU OF THE TIMES, Oct. 1.—[Special Dispatch.] Mme. Emma Calve arrived yesterday on the steamship Martha Washington. She was accompanied by her husband, M. Gasparri, an Italian, and the pianist, Emilino Renaud of the Boston Operahouse.

Mme. Calve was asked her opinion of marriages. Her answer was: "Well, I am married. I think that marriage is one of the most blessed gifts and institutions of heaven, especially for the men."

The singer then announced that her present concert plans included a tour to the Pacific Coast.

NO MORE ABSINTHE.

A Government Order Excludes Popular French Beverage From Importation Into This Country.

[BY A. P. DAY WIRE TO THE TIMES.]

NEW YORK, Oct. 1.—An order prohibiting the importation of absinthe into this country went into effect today, according to an announcement at the Customs House, and the drinking of absinthe will cease in America as soon as the present stock is exhausted. The available supply, it is said, will not last more than two months. Importers say there will be no attempt to fight or evade the law, as the volume of business is not worth it. Customs records show that about 25,000 cases were brought in each year on which the government collected $212,500 in duties.

The Department of Agriculture holds that any food or drug, the traffic in which is restricted in the country of its manufacture, shall be refused entry into this country. Also that absinthe contains drugs "injurious to the health of the people of the United States."

Washington.

REVOLUTION REFUSES TO DIE.

Nicaragua Is Still Swept by Insurrection.

Rebels Are Active Despite Capture of Leader.

Uncle Sam's Marines Are Guarding Foreigners.

[BY A. P. NIGHT WIRE TO THE TIMES.]

WASHINGTON, Oct. 1.—The revolution in Nicaragua, which was supposed to have collapsed with the surrender the exile of Gen. Mena, its principal leader, continues with a great deal of vitality in the section south of Managua, and midway between that place and the lake port of Granada.

Both Managua and Granada are garrisoned by American bluejackets and marines. There was an active bombardment all day Sunday of the town of Masaya by a rebel force under Gen. Zeledon, with no definite results.

American Minister Weitzel expresses the opinion that the present trouble will not continue more than two weeks. However, cases of abuse and mistreatment of Americans and other foreigners by the rebels are being reported to the State Department, and although most of these occurred several days or weeks ago, it appears there will be work for American forces for some time in protecting foreigners.

LOAN FOR CHINA.

LONDON, Oct. 1.—A Brussels dispatch to the Daily Mail, says that a contract was signed Saturday for a $50,000,000 loan to China by a Belgian syndicate. This money will be expended on the extension of the Kifeng-Honan Fu Railroad into Kansu.

Los Orientales.

LIGHT FROM THE EAST ON THE LIVING ISSUES.

[BY FEDERAL (WIRELESS) LINE TO THE TIMES.]

NEW YORK BUREAU OF THE TIMES, Oct. 1.—[Special Dispatch.] The following editorial comments on topics of the hour are printed in eastern papers:

THE GREAT EVENT.

BATTLE FOR WORLD'S PENNANT.

[Boston Globe, Oct. 1.:] The battle between the Red Sox and the Giants for the world's pennant, while it lasts, will absorb more attention than the Presidential contest. The whole country will be interested in it. The graphic reports by hundreds of special writers will be read eagerly wherever there are baseball enthusiasts, and that means in each city and town in the forty-eight States of the Union.

Speculation as to the merits of the players in this series will continue until they face one another on the diamond. The ardent supporters of each team cannot now see how their club can lose. This is not surprising, for the clubs are nearly evenly matched in many respects.

BACKSET FOR ANARCHY.

PROTEST STRIKE FAILS.

[New York Herald, Oct. 1.] In the mill district centering around Lawrence, Mass., the smoke from the flaming torch of anarchy has for two days been commingling with the smoke of busy mills.

The strike inaugurated there by the Industrial Workers of the World against the imprisonment of two of their number for being concerned in the killing of a girl during the mill disorders several months ago, is the first application on a large scale of that demonstration now so deplorably common in Europe. "The protest strike."

This movement, combined with the endless chain of agitation against existing conditions of all kinds by political charlatans, constitutes a great danger to the country.

There is just one hopeful sign: This is that Haywood and his associates have thus far not been able to exercise the control of which they boasted over hundreds of thousands of deluded workingmen in various parts of the country. It would thus seem that the hold of the Industrial Workers of the World has been loosened and that respect for order has gained ground in consequence of yesterday's fiasco.

LIGHTNING BUGS.

ROOSEVELT'S AFTERTHOUGHT.

[Baltimore American, Oct. 1.:] Purely from policy and not from principle, Col. Roosevelt, after having thrown his hat into the ring, began to advocate female suffrage, although previously he had publicly ridiculed the idea.

Now, in accordance with the doctrine of "The eternal fitness of things," a bright woman—Miss Helen Varick Boswell of the Women's National Taft League, was invited to address the recent New York State Republican convention at Syracuse, and in closing her address, she neatly and appropriately rechristened the Progressive party by reciting the following lines:

The lightning bug is brilliant;
But he hasn't any mind.
He wanders through creation,
With his headlight on behind.

So now we may regard Col. Roosevelt as the boss lightning bug, his party as the lightning bug party, and its members as lightning bugs.

TWO PRACTICAL MEN.

ROOSEVELT AND HARRIMAN.

[New York Sun, Oct. 1.:] The political intimacy between President Roosevelt and the late Edward H. Harriman during the campaign of 1904, is further illustrated by the letters and dispatches produced yesterday afternoon at Washington by the former private secretary of Harriman. Without adding direct evidence of sensational importance, they strengthen the theory of this highly interesting relation that has been generally entertained since the first publication of a letter to Sidney Webster. Mr. Tegethorf further testified of his own that Mr. Harriman, in the winter of 1908, informed him of the $250,000 transaction four years earlier, and attributed it to conferences between himself and President Roosevelt.

The main question, of course, is as to the possibility of an expected consideration for this expected pecuniary support. This is not yet positively settled, if it ever is to be settled.

THE HERALD TO THE TIMES.

A TRIUMPH OF PRINCIPLE.

[New York Herald, Oct. 2:] The Herald presents its compliments to Gen. Harrison Gray Otis, proprietor of its prosperous and courageous contemporary on the Pacific Coast, the Los Angeles Times.

Two years, almost to the hour from the time its plant was blown up by dynamite, the most astounding outrage of organized labor ever perpetrated in this country, The Times was issued yesterday from its new building. Its initiative resulted largely in bringing the perpetrators to justice and confession and its enterprise has placed it in the front rank of journalism and given it a home second to none in the world in equipment and modern advantage.

Chamberlain's Colic, Cholera and Diarrhoea Remedy is just what its name implies. For pains in the stomach and cramp colic it has no superior.—[Adv.

SPECIAL SUMMER RATES AT
Hotel Mount Washington
Until October 1st, 19 days for $25, including fare and delightful ride on incline cars. Elevation 1600 feet. Splendid tennis court, music and frequent dancing parties. Accessible in 25 minutes by Garvanza and South Pasadena cars. 'Phones 21297; Sunset 8567. Write or phone for illustrated booklet. E. G. WOODWARD, Manager.

PITH OF THE DAY'S NEWS FROM THE MIDDLE WEST.

[BY DIRECT WIRE TO THE TIMES.]

CHICAGO BUREAU OF THE TIMES, Oct. 1. — [Exclusive Dispatch.] Chicago enjoyed another hazy Indian-summer day, with temperature slightly warmer, due to an erratic six-mile-an-hour wind from the southeast, which brought up some of the heat from the Ohio Valley. The East and South tonight show an approximate change of five deg. cooler than heretofore, while West Central States show rising temperature. Rain or cloudy weather prevails over practically all the Gulf Coast country and portions of Canada. The maximum temperature was 80 deg. and the minimum 46 deg. Other temperatures:

	Max.	Min.
Alpena	56	38
Bismarck	80	38
Cairo	64	46
Cheyenne	70	56
Cincinnati	66	42
Cleveland	56	46
Concordia	76	42
Davenport	70	42
Denver	72	44
Des Moines	70	38
Detroit	60	42
Devil's Lake	76	38
Dodge City	76	46
Dubuque	68	40
Duluth	54	38
Escanaba	54	36
Grand Rapids	62	42
Green Bay	64	38
Helena	62	48
Huron	76	34
Indianapolis	66	46
Kansas City	72	46
Marquette	50	38
Memphis	70	50
Milwaukee	62	44
Omaha	70	44
St. Louis	68	46
St. Paul	70	34
Sault Ste. Marie	48	42
Springfield, Ill.	68	42
Springfield, Mo.	68	48

CITY TO OWN TELEPHONES.

[BY A. P. DAY WIRE TO THE TIMES.]

CLEVELAND (O.) Oct. 1.—Municipal ownership and operation of a telephone system is contemplated in a resolution adopted unanimously by the City Council last night.

PREDICTS A LAND MONOPOLY.

[BY A. P. DAY WIRE TO THE TIMES.]

CHICAGO, Oct. 1.—Francis Neilson, member of the British Parliament, declared in a speech before the City Club last night that the most alarming outlook for the United States that he had been able to observe was the prospect for a land monopoly worse than that which prevails in England. He also declared that socialism prevailed here more strongly than in his native country. "You believe here that your country is so big that land will always be plentiful," he said. "We used to think the same thing in England. You will repeat our experience unless you do something to prevent it." Mr. Neilson reached Chicago yesterday after a trip through the Northwest.

JOINS UNCLE'S FAMILY.

[By Federal (Wireless) Line to The Times.]

CHICAGO BUREAU OF THE TIMES, Oct. 1.—[Special Dispatch.] The Rev. William Carson Shaw, rector of St. Peter's Episcopal Church, Belmont avenue, became an American citizen yesterday after twenty years of residence in the United States. The minister who was called to St. Peter's Church from Walla Walla, Wash., two years ago, renounced his allegiance to King George of England before Federal Judge Carpenter with nearly a hundred foreigners. He is a native of Ontario. "I thought it about time to connect myself formally with the American government," said the Rev. Mr. Shaw. "I have occupied pulpits here for [illegible]"

Superb Routes of Travel.

Alpine Tavern On World Famous.... Mt. Lowe

Ideal for That Vacation—Whether It's One Day, a Week or Month—Close to Civilization, Yet Rugged Nature Itself.

All the Way—There and Back—Most Delightful Mountain Trip in All America—and the Fare Wednesdays, Saturdays, Sundays and Holidays, $2.00

To secure benefit of excursion fares, tickets must be purchased from regular ticket agents, and will not be sold by conductors on cars.

Hotel and cottages at Alpine provide every comfort. The Government Trail from Alpine to Mt. Wilson is completed.

PACIFIC ELECTRIC RAILWAY

NO EXTRA CHARGE FOR BERTH OR MEALS.
Steamships GOVERNOR, carrying 512 passengers. PRESIDENT, carrying 516 passengers.
SAILING THURSDAYS
San Francisco Seattle or Tacoma
$8.35 1st class. $5.35 2d class. $20.35 1st class. $15.35 2d class.
Steamship Queen carrying 353 passengers.
SAILING SUNDAYS
San Francisco $7.35 1st class $5.35 2d class Seattle or Tacoma $20.35 1st class $15.35 2d class
Through tickets to all points in United States or Canada via San Francisco, Seattle, Victoria or Vancouver.
San Diego Daylight Excursions every Wednesday and Saturday morning. $3.50 one way.
Finest of Service. Large Modern Steamers.
Ticket Office, 548 S. Spring St. Phones—Home A3133, Main 47.

ALL RATES INCLUDE BERTH AND MEALS.
The San Francisco and Portland S. S. Co.
Steamships Beaver-Bear-Rose City
Passenger License 504 504 491
NEWEST MODERN COASTWISE STEAMERS.
For San Francisco, Astoria, Portland. Sailings: September 30; October 6, 10, 16, 22, 26, 30. $6.15 and $7.65 First-Class. $5.25 Second Class. SAN FRANCISCO. Excursion Rates to All Eastern Points.
Pacific Mail Steamship Co.
S.S. Manchuria, S.S. Mongolia, S.S. Korea, S.S. Siberia. For Honolulu, Japan, China, Manila and Around the World Tours.
PANAMA LINE—SEE THE CANAL—LOW EXCURSION RATES.
Steamer CITY OF PARA. Passenger License 71. October 7th. For South America and New York. Steamers from San Francisco, for Mexico, Central America, Panama and New York, 3rd, 13th and 23rd of each month.
A. OTTINGER, Gen'l Agt. C. G. KRUEGER, Dist. Pass Agt.
Phones—Home A3781, Sunset Main 1904. 517 South Spring St.
San Pedro Office, Fifth and Beacon Sts.

"Carmencita" Princess of Spanish Dancers
Evenings and Sunday Afternoon
La Ramada
Old Adobe Spanish Restaurant
'Neath beautiful Arbors or within the Quaint Old Adobe Walls.
10 Minutes From Broadway Glendale Cars
Free Garage

Great Northern Railway
Go East viaSan Francisco, Portland, Tacoma, Seattle
MAGNIFICENT SCENERY—SUPERB SERVICE
IT COSTS NO MORE
J. W. PHALON, T. F. & P. Agent, 606 S. Spring St., Tel. Broadway 1316—Home F1364.

3 DAYS—CHICAGO—ST. LOUIS
2 DAYS—DENVER—OMAHA
H. O. Wilson, Gen. Agt., 120 West Sixth

City Restaurants.

"There's no other place just like Brink's"
"Restaurant of Excellence"
RINK'S—At NOONTIME
BALM FOR BRAIN-FAG
Cabaret Concerts: Noon to 2 p. m.—Six to Midnight.
BRINK'S New Cafe Spring below 6th

Come in Out of the Rain
Dine at LEVY'S
Music all evening. Special after-the-theatre dishes. Mr. and Mrs. Keller will give you grand opera. Miss McClelland and Miss Bessie Lyons the newest songs and light opera—Mr. Jimmie Raymond popular airs.
HEAR THEM WHILE YOU DINE.
THIRD AT MAIN

For You A little comedy, classics which appeal, and an entertainment which you will not forget at CAFE BRISTOL, Spring & Fourth.

Quick Service
Business Men's Lunch
Jahnke's Cafe
First and Spring

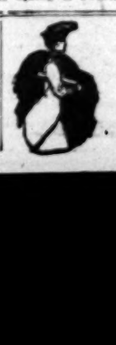

Meet Your Friends at Christopher's TEA ROOM
Open 2 to 6 Daily.
851 South Broadway.

THE TIMES FREE INFORMATION BUREAU
617-619 South Spring Street
ALL PERIODICALS, COPY AND SUBSCRIPTIONS RECEIVED.
THE TIMES FREE INFORMATION AND REPORT BUREAU is for the accommodation and benefit of persons needing information of travel, desirable hotels and resorts, recreation and transportation of the southern or in the mountains.
Pamphlets are furnished on important thoroughfares and by correspondence to the great public attending points of attraction of railroad and steamship lines, hotels and pleasure and health resorts. Transportable, descriptive circulars and transportation literature are kept on hand for inspection and distribution. Those readers can obtain data in a few minutes without the delay incident to writing for it. All the information necessary for a safe and enjoyable journey, business or pleasure. This service is absolutely free.
PERSONS VISITING OR LOCATING IN LOS ANGELES ARE PRIVILEGED TO HAVE THEIR MAIL ADDRESSED TO THIS BUREAU.

Resorts.

New Arlington Hotel
Santa Barbara
Absolutely Fireproof—Tourists' Headquarters—All Outside Rooms—Private Lavatories With All Rooms—Perpetual May Climate
E. P. DUNN, Lessee

Santa Catalina Island
HOTEL METROPOLE—Open All the Year
FISHING IS GOOD for YELLOWTAIL, LEAPING TUNA AND THE GIANT SWORD FISH
S. S. Cabrillo. Capacity 850 Passengers; leave San Pedro 10 a.m. daily.
Banning Co., Agts., 104 Pacific Elect. Bldg.

Partake of Those Delicious Chicken and Fish Dinners at
Sunset Inn
Santa Monica, Cal. WHERE ALL ROADS LEAD. Sunset, Wilshire and Washington Boulevards direct. Pacific Electric cars pass door. Spacious parking place for autos. Don't forget to visit the Pergola Garden overlooking the sea. Phone Santa Monica Sunset 973 or Home 1421 for table reservations. G. H. SAFFER, Mgr.

RADIUM SULPHUR SPRINGS—Melrose Ave. and Gower St., Los Angeles.
TAKE BATHS IN LIQUID SUNSHINE. NATURAL MINERAL WATER. IT SPARKLES AND FOAMS LIKE CHAMPAGNE. Drink the most radio-active natural curative mineral water. It purifies blood, keeps you young, revitalizes, rejuvenates your whole body. HOT BATHS cure Rheumatism, Colds, Poor Circulation, Insomnia, Indigestion, Stomach, Liver, Kidneys, Bladder, Blood, Bright's, Nervous Troubles, Diabetes, Malaria chills relieved, stops hair falling out. Physician in charge. Send for Booklet. Water delivered. Melrose ave. cars on W. 7th st. direct to springs. Telephone 60601.

Hotel HOLLYWOOD
The Only resort house within the city limits. Five cent car fare and 7-minute service to business center. Rate, $3.00 per day and upwards. American Plan. Any Hollywood car from Hill Street Station.
Home 57011. Hollywood 94.
HOLLYWOOD, LOS ANGELES, CAL.

ARROWHEAD Hot Springs
The most wonderful, hottest and most curative springs in the world. Tested by Prof. Gilbert E. Bailey, and found highly Radio-Active. The natural steam caves are a marvel. All delights await you at Arrowhead. Visit this wonderful place and see the great arrowhead on the mountain side, the hotel and bath house. Table American plan. Home-grown vegetables. Dairy and chicken ranch. New Tennis Courts and out-door swimming pool. Write or phone for rates.

Hotel Maryland and the Maryland Bungalows
Open all year. American & European plan. D. M. Linnard, Pasadena.

Beverly Hills Hotel
Mountain air and mountain scenery. Ocean air and ocean scenery. 200 Rooms—Suites—Sleeping Porches. You are within 25 minutes of the center of Los Angeles by electric car or motor. Home 59503; Sunset Hollywood 4. BEVERLY HILLS, CAL.

Special FALL RATES HOTEL VIRGINIA
Long Beach. The southlands most magnificent hotel. Absolutely Fireproof. Noted the world over for its excellence in cuisine and thoroughness of service. For reservations write or phone CARL STANLEY, Mgr.

Wheeler's Hot Mineral Springs and Wheeler's Cold Springs
HUNTING, FISHING, OUTDOOR SPORTS AND THE BEST SALT TRAIL. HOT MINERAL WATER BATHS. EXPERT BATH ATTENDANTS. WRITE MANAGER.

MOUNT WILSON HOTEL, 6000 Elevation
California's unique MOUNTAIN RESORT; A week or month spent here is an assurance of rest and comfort. Los Angeles Office, 300 Mercantile Place. Phones: F4545, Main 1642, or 55 Pasadena. H. D. Dills, Representative, F. R. Ross, Manager.

EDEN HOT SPRINGS—RHEUMATISM CURED
Beautiful mountain winter resort; elevation 2000 feet. Rheumatism, eczema, stomach and kidney troubles cured, by mud baths and miraculous mineral waters. Splendid QUAIL SHOOTING. Rates $10 and $12 per week, including baths. Literature at Times Information Bureau, or address Eden Hot Springs, Beaumont, Cal.

Special Low Rates OPEN ALL THIS WINTER
Owing to popular demand LAGUNA BEACH HOTEL will remain open all winter. Trains leave P. E. depot at 8:40 for Santa Ana and Santa Fe at 9:15 for Irvine. Autos meet both trains. For information address the manager at Laguna Beach, (Orange County,) Cal.

Forest Home A mile high. Accessible by auto. Trails to Greyback and 100 Surrounding Peaks. A rushing stream, wild caverns, tennis court, U. S. P. O., store, phone, etc. Everything required for comfort found here. Boarding and light housekeeping. Finest resort and dining hall in Southern California. Table to correspond. For information—Times all Santa Fe agents and 50 other cabinets give you 6 circulars, or phone Forest Home via Redlands.

Ye ALPINE TAVERN Hotel and Cottages, Mt. Lowe.
Remodeled and refurnished. Private baths and modern conveniences. Rooms $1.00 up. Meals a la carte at reasonable prices. No consumptives. Reservations at Pacific Electric Information Bureau, 6th and Main. Sunset Main 8109. Home 60391.

Camp Rincon West Fork San Gabriel Canyon. Daily Stage, 9:30 a.m. September is a fine month in the mountains. Cement Plunge and Tennis Court. Boarding or Housekeeping. Both phones. For folder, address Times Information Bureau, 617-619 So. Spring; Peck-Jofeh Co., 631 So. Spring; 631 Central Bldg., A3478; or H. W. Briggs, Manager, Azusa, Cal.

Los Angeles Hotels.

Huntley Apartments
1207 WEST THIRD STREET.
Two minutes' walk from Third and Broadway car line. Crown Hill car line. New concrete building. Two, three, four and five-room housekeeping apartments. Free garage, two cement tennis courts. MAIN 8290; HOME 56598.

Golden Apartments Highest Class Apartment Hotel. More Comfort, Less expense than hotel life. Large, cool rooms. Low rates. 1128 West Seventh street. Broadway 3944; 60643. LOWEST RATES.

EL PALACIO HOTEL
Beautifully situated in most convenient part of city. Best service at very reasonable rates. Rooms single and en suite. 440 Court St. Phone 24124. Take Court Flight or N. Broadway car.

NEW HOTEL BROADWAY
207-17 North Broadway
Central—Moderate—Modern
Los Angeles—250 rooms
Transfer Co. Bus (free.) 6317 station.

E TIMES
ORMATION BUREAU
South Spring Street
...ORT AND SUBSCRIPTIONS RECEIVED.
...INFORMATION BUREAU is for the accommodation of ...ing routes of travel, desirable hotels and rest... ...ountain or in the mountains.
...correspondence to the ...ation, if railroad and steamship lines, hotels and ...ranspontation, descriptive circulars and transportation ...tion and distribution. Times readers can obtain here in ...ir business in writing for it. All the information necessary ...or personally. This service is absolutely free.
...ITORS TO LOS ANGELES ARE INVITED TO ...USE THIS BUREAU.

Resorts.

rlington Hotel
nta Barbara
roof—Tourists' Headquarters—
s—Private Lavatories With All
l May Climate
P. DUNN, Lessee

atalina Island
ROPOLE—Open All the Year
D for YELLOWTAIL, LEAPING
THE GIANT SWORD FISH
60 Passengers; leave San Pedro 10 a.m. daily.
s., 104 Pacific Elect. Bldg. Main 91, 10684.

licious Chicken and Fish Dinners at
unset Inn
...Cal. WHERE ALL ROADS ...Sunset, Wilshire and Washington Boul... ...Pacific Electric cars pass door. ...parking places for autos. Don't forget ...the Pergola Garden overlooking the sea. ...Monica Sunset 971 or Home 1481 ...reservations. G. H. SAPPER, Mgr.
GEM, IT'S GOOD.

UR SPRINGS—Melrose Ave. and Gower St., Los Angeles.
...LID SUNSHINE. NATURAL MINERAL WATER. IT ...AKE LIKE CHAMPAGNE. Drink the most radio-active ...purifies blood, keeps you young, revitalizes, rejuvenates ...Kidneys, Stomach, Colds, Poor Circulation, Sciatica, Rheu... ...Blood, Bright's, Nervous and Female Troubles. ...out. Physician in charge. Send for Booklet. Water ...Ph. at Hotel or springs. Telephone 49461.

WOOD
the city limits. ...service to busi... ...and upwards. ...car from Hill ...
Hollywood 94. ...ELES, CAL.

WHEAD Hot Springs
...ential, hottest and most curative springs in the world. ...Gilbert E. Bailey, and found highly Radio-Active. ...ome cures are a marvel. All railroads connect for ...it this wonderful place and see the great arrowhead ...ide. New hotel and bath house. Table American plan. ...Dining and chicken ranch. New Tennis Courts ...swimming pool. Write or phone for rates.

aryland and the
nd Bungalows
European plan. D. M. Linnard, Pasadena.

y Hills Hotel
...Ocean air and ocean scenery. 300 Rooms—Baths— ...20 minutes of the center of Los Angeles by electric ...Hollywood 6. BEVERLY HILLS, CAL.

EL VIRGINIA
...southlands most magnificent hotel. Absolutely Fire... ...world over for its excellence in cuisine and thorough... ...reservations write or phone CARL STANLEY, Mgr.

al Springs
Springs
HUNTING, FISHING, OUTDOOR SPORTS AND THE BEST NATURAL HOT MINERAL WATER BATHS. EXPERT BATH ATTENDANTS.
WRITE MANAGER.

N HOTEL, 6000 Elevation
...ORT: A week or month spent here is an assurance ...Office, 300 Mercantile Place. Phones: 24565, Bdwy. ...Representative, F. B. Ross, Manager.

INGS—RHEUMATISM CURED
...elevation 2000 feet. Rheumatism, eczema, stomach ...ed baths and miraculous mineral water. Splendid ...and $15 per week, including baths. Literature at ...dress Eden Hot Springs, Beaumont, Cal.

EN ALL THIS WINTER
...demand LAGUNA BEACH HOTEL will remain open ...leave P. E. depot at 8:40 for Santa Ana and Santa ...line. Auto meet bath trains. For information address ...Laguna Beach, (Orange County,) Cal.

...Accessible by auto. Trails to Greyback and San ...ains. A rushing stream, wild canyons, tennis court, ...thing required for comfort found here. Boarding and ...and dining hall in Southern California. Table to suit ...all. States Po agents and 50 other cabinets give you a ...fashionable.

TAVERN Hotel and Cottages, Mt. Lowe.
...vate baths and modern conveniences. Rooms $1.00 ...prices. No consumptives. Reservations at Pacific ...and Main. Sunset Main 8508. Home 60291.

San Gabriel Canyon. Daily Stage, 9:30 a.m. Septem... ...month in the mountains. Cement Plunge and Tennis ...Bath phones. For folder, address Times Information ...ish Co., 622 So. Spring; 631 Central Bldg., A3475; or

Angeles Hotels.

Huntley Apartments
1207 WEST THIRD STREET.
...minutes' walk from Third and Broadway or take ...ern Hill car line. New concrete building. Two, three ...and five-room housekeeping apartments. Free garage. ...cement tennis courts. MAIN 230; HOME 10168.

rtments Highest Class Apartment Hotel. More Comfort, Less expense than hotel life. Large, cool rooms, elevator, garage, magnificent grounds. 2136 West ...6060. LOWEST RATES.

ACIO HOTEL
...and part of city. Best service at very reasonable rates. ...St. Phone 70124. Take Court Flight or N. Broadway ...car.
207-17 North Broadway
Central—Moderate—Modern
Los Angeles—220 rooms.
Transfer Co. Bus (free,) any station.

Transformation.

GREAT IMPERIAL VALLEY, THEME OF W. H. HOLABIRD.

Los Angeles Business Man Tells Irrigation Congress Story of the Miracle Wrought With Waters of Colorado in Southeastern California—San Francisco Asks for Convention in Exposition Year.

[BY DIRECT WIRE TO THE TIMES.]

SALT LAKE CITY, Oct. 1.—[Exclusive Dispatch.] W. H. Holabird of Los Angeles today addressed the twentieth irrigation congress on the "Imperial Valley, a Modern Miracle, by Irrigation," speaking as follows:

"I believe you will all agree with me that the redemption of an absolute desert of 250,000 acres within a period of ten years, causing nearly all the beneficial plants to grow where nothing grew before, is indeed a miracle.

"To nearly all interested in irrigation matters it is generally well known that Imperial Valley is in the extreme southeastern portion of the State of California.

"My object is to tell irrigators some of the problems Imperial Valley has had to contend with and how these problems have been solved. I will not go into the history of the appropriation of the waters of the Colorado River, nor the great disaster of 1905-1907, where man conquered the ugliest as well as one of the mightiest rivers in the world. All this has passed into the history of irrigation in the United States and can be found in Senate Document No. 246, "Irrigation in Imperial Valley, California," by C. E. Tait, and in Senate Document No. 212, containing the message of the President of the United States and important correspondence relating to the control of the Colorado River and the protection of Imperial Valley. These documents should be part of the library of all irrigation managers and engineers.

SILT PROBLEM.

"The problems that I have had to confront as receiver and general manager of the original water company (called the California Development Company,) for nearly three years, come under the head of maintenance and operation.

"The water flowing in the Colorado River carries a variable quantity of silt, ranging, according to the Arizona Experiment Station, from 84 to 3363 parts in 100,000 parts of water by weight. An acre foot (which is water one foot deep over one acre of land,) of Colorado River water contains an average of 9.62 tons of silt. This silt while of immense value as a fertilizer, is a great source of expense and trouble to the irrigation engineer and manager.

"Trouble begins at our intake canal, which is 2000 feet in length, then comes the concrete controlling gates, then fifty-six miles of main canal in an old natural waterway, before we come to the first controlling structure for the diversion of water to the main laterals.

"It has taken years and bitter experiences to learn how to combat the deposition of silt and guard against the extreme discharges of the river.

FLOOD CONTROL.

"I have told you of the percentage of silt and now let me tell you that at low water in the early spring, the total discharge as measured at Yuma (eight miles above our point of diversion,) has been as low as 3500 second feet, while in June of each year, generally between the 22rd and 25th of that month, comes the annual summer floods. The discharge reached a maximum of 149,000 second feet in 1909 and 145,000 second feet in 1912. These tremendous fluctuations, from 3500 to 149,000 second feet, produce very often unexpected results, but, that I may put an end to erroneous impressions, let me remark that in 1910 I built a protective levee, running east and west on the watershed between the Gulf of California and the Salton Sea, that has withstood the floods and since that time the general government, by the advice of our great President, William H. Taft, has greatly strengthened this and other levees, so that the flood of this year has been like a summer shower in its effects upon our embankments and canals. There has been no loss, nor suggestion of loss by floods since 1907, and by intelligent maintenance of protective work we never expect any trouble. The river spreads like the rays of a fan after it passes our heading, and finds its way in numerous deltas to the Gulf of California.

DREDGING.

"But I was speaking of silt and got off on the flotsam and jetsam of the flood of the Great Yellow River of the West.

"The first deposition is of fine sand, eroded from the walls of the mighty gorge called in these later days "The Grand Canon of Arizona."

"Until 1911 there was no tool to use in fighting this great danger. As soon as I got the money in hand two suction dredges were built, one with a fifteen-inch pump and the other with a ten-inch pump. One in the intake and the other below the concrete gate. These dredges, working day and night during the flood period, have kept the floor of the canal down as low as the sill of the gate. The cost of operation of the fifteen-inch dredge is $100 per day; ten-inch dredge is $50 per day. I use petroleum for fuel.

"In summer, for four months, the heat is intense, 120 deg. in the shade is not uncommon, while from October 1 to June 1 it is a heavenly climate.

"Our discharge through the main canal ranges from 827 to 3206 second feet, the low discharge being during the non-irrigating season.

"When the discharge is in excess of the demands we sluice the soft silt through a great waste way from the great pool where all our main diversion structures are situated, the waste discharge going into the Alamo. This is a very helpful and economical method of getting rid of millions of tons of silt.

WOOD AND CONCRETE.

"As receiver I have been unable to build structures of concrete save in a few instances, which is to be regretted. We have learned the life of wooden structures in Imperial Valley to be ten years. In three years of my administration I have expended $134,000 in new structures and $584,000 in ordinary maintenance and operation; $40,000 for dredges and dredging machinery, $105,000 in constructing protective levees and in raising and strengthening others, $47,000 on temporary dams for diverting water from the Colorado River, $7000 on [illegible], $23,000 on new canals, laterals, etc. Seven dredges are operated, same being located at various points throughout the system. Two of our dredges being portable half-yard clam shell type, built after my own ideas to meet the demand for a cheap dredge to relieve the canals of silt and keep the water running. These dredges have been of very great service and are being ordered by our mutual water companies and by some of the irrigation projects of the U.S.R.S.

MARVELOUS GROWTH.

"The increase in the demands for water has been astonishing. A good illustration is shown in the August earnings for the years—

	Net delivery in acre feet.	
1908	38,000	$19,000
1909	32,000	16,000
1910	42,000	21,000
1911	72,000	36,000
1912	92,000	46,000

"For nearly two years there has been no shortage of water, the entire valley getting all they demanded at all times and, I regret to say, with the wasteful method of continuous flow in all the canals, subject to call without more than twenty-four hours' notice.

DUTY OF WATER.

"Some time I believe a schedule will be adopted when the duty of water will be greatly increased, the present duty being 128 acres to one second foot.

"Until eighteen months ago all water had been delivered and measured by the antique weir method. Today, with the exception of a few ditches where metering flumes must be built, I use the meter system, containing the weir measurements for checking purposes. The hydrographers, who meter the water, use motorcycles in visiting the different meter stations.

"Meter measurement has caused more or less friction, or did cause, until I proved the accuracy of the meter system of measuring water.

METERS.

"It will interest managers when I tell them the income by use of meters has increased about $30,000 per year. The vendor is justly entitled to full compensation, particularly where he delivers the cheapest irrigation water to the richest farming region in the State of California. The consumers of water have organized an irrigation district and expect to own and operate their water supply system.

CULTIVATION AND CROPS.

"It is estimated that there are about 40,000 acres of corn, which brings the total cultivated area up to nearly 260,000 acres. Following are the Assessor's figures:

"Crop, acreage—table grapes, 1750; raisin grapes, 250; olives, 150; oranges, 300; dates, 50; apricot, 100; pears, 60; barley, 116,000; alfalfa, 85,000; cantaloupes, 8500; cotton, 8900. Total acreage, 218,050.

"Live stock—Cattle, 42,230; sheep, 21,508; hogs, 52,320; mules, 1714; horses, 7503; poultry, 4541.

"The railroad traffic of the valley is one of the wonders in the annals of railroading.

FROM POVERTY TO AUTOS.

"Where due caution is exercised the health of the people will compare with any section of America. The people came to the land poor and in old, rameshackle wagons. They ride in automobiles today.

"For one, I am thankful that the tiller of the soil is coming into his own, and remember, my friends, in all this talk about high cost of living, 60 per cent. of the increase goes to the farmer.

"I have photographs of tools and structures that I would like to show to those interested in such matters, but let me remind you, I have no land to sell, am not interested in any colonization scheme, am merely here because I have had the distinguished honor to be made a delegate by the most beautiful, the most prosperous, the most wonderful section of the State in all the list of States and have had the great satisfaction of taking hold of the biggest going irrigation system in the United States irrigating 260,000 acres, when it was running in the hole to the extent of thousands of dollars per month, and bringing it to pay a net revenue of about $100,000 per year. It has been interesting and really worth while.

"No one appreciates the lessons in irrigation, taught by the pioneers of this magnificent State of Utah, more than I do. They were real prophets in those days, when, in place of the sandy plain and desert waste they saw smiling fields of waving grain and fruitful orchards, and brave were the men and women of Utah when they brought into existence all the prophets had foretold.

FARM UNIT.

"Our farm unit in Imperial Valley is entirely too large. The more closely I observe the operations of farms under irrigation, the more convinced I become that the desert entry should be limited by law to forty acres."

CALIFORNIA INVITATION.

San Francisco Wants Irrigation Congress in Exposition Year and San Diego Asks Reclamation Exhibit.

[BY A. P. NIGHT WIRE TO THE TIMES.]

SALT LAKE CITY, Oct. 1.—Delegates to the twentieth International Irrigation Congress listened today to numerous addresses, most of which were technical, on irrigation. Congressman W. R. Smith of Texas, chairman of the House Committee on Irrigation, spoke on "reclamation legislation" and said that closer co-operation between the settlers and the reclamation service was necessary for successful production.

Colvin B. Brown, on behalf of the Panama-Pacific Exposition, invited the congress to meet in San Francisco in 1915, and Douglas White, on behalf of the Panama-California Exposition, introduced a resolution providing that the congress have an irrigation exhibit on an extensive scale at the exposition in San Diego.

GOOD ROADS.

Joseph E. Caine of this city read a paper on the relation of good roads to irrigation development in which he said that it was as much to the interest of the cities as to the rural districts that the farmers have good highways to transport his products to market.

RECLAMATION LAW.

Representative Smith, in his address on reclamation legislation, said in part:

"The original reclamation law passed ten years ago is only a skeleton law, as is all original legislation. It is now time to learn if it is adjusted to the present needs of the water users' ability to reclaim his land, build his home and support his family. It is no more than a common-sense business question.

"It has been said that there has not been sufficient co-operation between water users and the reclamation service. The users are entitled to full publicity and information as to every move contemplated by the service and they should be consulted to the fullest extent as their views are bound to be valuable in bringing about the best results from the soil."

IMPERIAL VALLEY.

W. H. Holabird of California spoke on the reclamation of the Imperial Valley in Southern California from a desert waste to a district of immense productiveness.

PANAMA CANAL.

John A. Fox of California said that the irrigated States had much to look forward to in the opening of the Panama Canal as it would not only bring cheaper transportation rates, but would create new markets.

WATER HOGS.

Judge Kinney, speaking on "beneficial use as the basis for greater uniformity of State laws governing water," said:

"The time has passed in the history of irrigation and water rights when an appropriator can lawfully claim all the water in sight by virtue of his appropriation. Even though prior in time, unless all of the water claimed is actually applied economically and without waste to the beneficial use for which it is claimed, it is not held, in most jurisdictions that as to the surplus not so used there is no appropriation. So, where you see a water hog who would rather raise tules than alfalfa, cat-tails than grain, goose grass than potatoes, while others on the same stream are suffering for want of water, take the tip that he is claiming and using more water than he is entitled to, and go and claim a portion of it and see how readily the courts will grant your contention. The ultimate question for the court to determinate in such a case is not how much water the prior appropriator required to properly irrigate his land, not the quality of water covered by his claim, not the carrying capacity of his ditch, but what amount he had actually applied, economically and without waste for a term of years prior to the time the subsequent locator made his claim."

HOMES RATHER THAN GUNS.

SALT LAKE CITY, Oct. 1.—"We need fewer battleships and more money spent to develop homes for the American people," declared J. B. Case of Abilene, Kan., before the National Irrigation Congress today. "This nation needs homes more than it needs fighting floating forts." Mr. Case is vice-president of the Trans-Mississippi Commercial Congress. He said:

"The national Congress should spend part of the money it is putting into battleships and make it possible for our farmers to live on irrigated farms as well as they can in King George's dominion.

"The cold fact is, that no amount of patriotism or sentiment can regulate the movement of population. Men go where they think they can improve their condition, regardless of what orators or newspapers or statesmen may say. The renter class moves on where land is cheap.

"The farmer and stockman possess the best business occupation in the nation today.

"The government has done much for irrigation, but only a trifle compared with its assistance in other directions. The farmers and stockmen of the West should unite to impress on their Congressmen and Senators the necessity of greater activity in developing the semi-arid lands, and making homes for the teeming millions at our doors."

ALMOST ALL AGAINST STRIKE.

Miners and Mill Men of Nevada Consolidated at Public Meeting, Vote Down Sympathy Walk-Out.

[BY A. P. NIGHT WIRE TO THE TIMES.]

ELY (Nev.) Oct. 1.—The labor situation was a little more hopeful this morning. At a public meeting at McGill last night attended by several hundred miners and mill men, the expression against a strike was almost unanimous. The steam shovel men's union has a meeting scheduled for tonight at which definite action is likely to be taken. President Moyer of the federation, refused to make a statement this morning.

The following resolution was among those adopted at the McGill meeting, largely composed of Nevada Consolidated employees:

"That it is the sense of this meeting and shall be the duty and obligation of all concerned for our common good to use every legitimate and honorable means in our power to the end that operations at company plants will not in any way be suspended, either temporarily or indefinitely, and thereby cut off our means of sustenance for a time."

MINES MAY RESUME.

Impression Prevails at Bingham That Strike of Copper Men Will Soon Be at End.

[BY A. P. NIGHT WIRE TO THE TIMES.]

BINGHAM (Utah) Oct. 1.—While nothing definite is known here, the opinion was expressed freely tonight that a settlement of the miners' strike will be effected soon. It was reported today from an apparently authenticated source that all the mining companies in the district would resume operations within the next two days. Mine officials said today that a majority of the strikers were anxious to return to work. The leaders of the Western Federation of Miners, however, deny this and say that the position of the strikers is growing stronger each day.

The first of the month found no change in the strike situation. The union officials are anxiously awaiting news from other quarters.

The names of 150 Japanese laborers were placed on the pay roll of the Utah Copper Company today. This action was taken to stop the exodus from the camp of Japanese laborers. Fifteen carpenters' assistants, who have been drawing time checks since the beginning of the strike, were dropped from the company's pay roll today. No reason was given. Reports are persistent that workmen are being brought into camp, but those in a position to know emphatically deny such rumors.

"BURKE'S Dry Gin—conspicuous for cleanness, delicacy and bouquet of flavor."

The Drinking Man's Main Object in Life

Is to Always Have a Plentiful Supply of Liquor on Hand When the Saloons Close.

The greatest fear in the mind of the excessive drinker is that he will not be able to get his regular supply of liquor and will suffer torture from the gnawing, nervous craving for the temporary relief afforded by alcohol.

When a man realizes he is in this condition and that the craving for drink is stronger than the will power to resist he should take medical treatment which will remove the desire for false stimulants.

The regular drinker must have his drink before breakfast, dinner and supper and before going to bed at night. If he does not have it he suffers greatly and is unfit for business or pleasure. Contrast this condition with that of the temperate man who arises in the morning with a clear brain, healthy appetite, steady nerves and ability to do either mental or physical work up to the limit, feeling comfortable and satisfied all the time. All drinking men may be in this healthy, vigorous condition by spending three days at the Los Angeles Neal Institute, and taking the Neal Drink Habit Treatment which is a harmless, vegetable remedy—painful, dangerous hypodermic injections are never used.

Fifty-three Neal Institutes in the principal cities of the United States, Canada and Australia are annually changing thousands of drink craving men into sober, healthy, capable men—perfect masters of themselves.

For further information call at the Los Angeles Neal Institute, 945 South Olive Street, or write or 'phone G. U. Neal, Manager, for Dr. Neal's free book. Phones: Broadway 4693; A4073.

Petroleum.

PATRONIZING OLD FRIENDS.

STANDARD USES SUBSIDIARIES, SAYS WITNESS.

Oil Bought from Same Sources and Is Shipped in Cars of Union Tank Line Just as Before Dissolution, According to Evidence in Hearing at Chicago.

[BY A. P. NIGHT WIRE TO THE TIMES.]

CHICAGO, Oct. 1.—The Standard Oil Company of Indiana still purchases its crude oil from the Prairie Oil and Gas Company and the Ohio Oil Company and ships its refined product in cars of the Union Tank Line, both former subsidiary corporations of the Standard Oil Company of New Jersey, the same as before the separation of the corporations by order of the United States Supreme Court. Such was the evidence brought out today at the hearing here in the fight waged by H. Clay Pierce against stockholders of the Standard Oil Company for control of the Waters-Pierce Oil Company.

The hearing will be resumed Thursday at New York. John D. Archbold, vice-president of the corporation, will be called as a witness before the conclusion of the hearing in New York.

NO NEW STATIONS.

It was brought out by witnesses that the company since its separation from the parent corporation has not established any new stations in territory outside the ten States previously covered by he Indiana concern.

President W. P. Cowan of the Standard Oil Company of Indiana, denied, however, that John D. Archbold, or other directors of the old corporation, have had any connection with the management of the Indiana corporation since the order of dissolution.

EXPLAINS DIVIDEND.

President Cowan explained that the $29,000,000 stock dividend distributed after the reorganization of the company, represented property owned by the corporation and was made after the capital stock had been increased from $1,000,000 to $30,000,000.

L. J. Drake, vice-president of the Standard Oil Company of Indiana, said he was in charge of the marketing of the company's product and that there was no agreement or understanding in regard to prices or territory with any of the former subsidiary corporations of the Standard Oil Company of New Jersey.

W. M. Burton, in charge of the manufacturing branch of the business of the Indiana company, said the price of crude oil had increased 25 cents a barrel since the distribution of the company's stock last December.

HIGH PRICES FARMER'S GAIN.

Beef Cattle, Veal Calves, Hogs, Sheep, Lambs and Horses Bring More Than Year Ago.

[BY A. P. DAY WIRE TO THE TIMES.]

WASHINGTON, Oct. 1.—Beef, cattle, veal, calves, hogs, sheep, lambs, milch cows and horses brought substantially higher prices to the producers on September 15, last, than a year before, though hogs and sheep brought less than two years ago. This showing, indicative of the relation of agriculture to the high cost of living, was made in a report of the Department of Agriculture issued today on the average price of agricultural products. Fruit brought a slightly decreased price and vegetable average prices fluctuated.

Beef cattle per 100 pounds brought $5.35 this month, $4.43 a year ago, and $4.65 in 1910; veal calves respectively $6.83, $6.11 and $6.43; hogs, $7.47, $6.53 and $8.27; sheep, $4.11, $3.91 and $4.81; lambs, $5.49, $5.02 and $5.85. Milch cows and horses brought $46.79 and $141 respectively, each against $42.22 and $139 respectively a year ago.

GOMPERS'S TIRADE.

Federation Chief Denounces Judge Wright, the Man Who Sentenced Him to a Term in Jail.

[BY A. P. NIGHT WIRE TO THE TIMES.]

BALTIMORE (Md.) Oct. 1.—In a speech before the convention of the International Union of Cigarmakers, Samuel Gompers, president of the American Federation of Labor, said he was told a month before announcement of the decision of Judge Wright of the Supreme Court of the District of Columbia, reaffirming jail sentence for Gompers, Mitchell and Morrison, that the judge was "showing it to every Tom, Dick and Harry." He gave the president of the Washington Typographical Union as his authority.

---why I bought a 10-acre citrus grove

By E. K. HOAK.

—one of the dreams of my life has always been, to some day own and live in an orange grove.

—The very aroma of an orange skin always suggested peace and plenty to me.

—and when I recently had occasion to visit the groves of a well-known large citrus project in the interests of a monthly magazine, I became actually feverish with the desire to become an orange grove owner.

—the project I investigated is some fifty miles east of Los Angeles.

—it occupies one of the highest elevations on the entire "citrus belt" lying between Los Angeles and San Bernardino.

—I saw a grape fruit grove that was netting the owner over $1000 per acre yearly.

—I saw 20 acres of orange trees for which the owner refused a cash offer of $50,000.00.

—I saw dozens of young groves owned by people who are living in various parts of the United States.

—these young orchards are kept in the pink of condition by the citrus experts of the Fontana Company at a small monthly charge.

—I learned that these absent owners were buying their groves on a six-year purchasing plan.

—that 6-year-old groves in this district have sold for as high as $1750 per acre.

—that the crops of the 4th, 5th and 6th years would actually pay for a large part of the investment.

—I found out that the Fontana Company actually invested from the very start MORE MONEY in every planted acre they sold, than they received from the purchaser during the FIRST THREE YEARS.

—that was enough for me—I took a long breath, pulled out my check book and made my first payment on 10 acres.

—I ordered five acres planted to Washington navels, 2½ acres to Valencias and the balance to Eureka lemons.

—I believe I have the safest type of "life insurance" on earth. In four or five years I'll have a generous income and an ideal home amid orange blossoms. I'll have the highest type of neighbors—former bankers, lawyers and retired business men.

—the lands where my grove is located are known as the Fontana holdings and are watered from the great water shed on the north side of "Old Baldy."

—the water flows into Lytle Creek and through a costly covered concrete pipe system down to these rich lands.

—one of the features that thoroughly impressed me was the gravity irrigation system.

—other features were the desirable elevation, the climatic and soil advantages, the sweet, rich-flavored fruit produced in the district and the large returns per acre which I found that even comparatively young groves were yielding.

—other advantages are perfect transportation to the city (steam and electric,) the latter in a short time.

—while my grove is maturing the entire responsibility of caring for it is entirely off my hands. I'll be glad to talk personally with anyone who wants further information relative to my citrus grove.

—the Company has some splendid year-old groves at $550 and up an acre; undeveloped land under the same water system may be purchased at $300 per acre, or acreage will be planted to any variety of citrus fruit at $450 an acre.

—however complete information relative to Fontana groves may be obtained from the Fontana Company—Thomas D. Campbell & Company, general sales agents at 625 So. Hill St.

—the Fontana district appeals to me strongly from a home standpoint. There is every social and educational advantage. The extension of the Pacific Electric Railway will go directly through the Fontana townsite. The mountain scenery in this district is wonderful. Good hunting and fishing is afforded in close-by canyons.

—I am looking forward eagerly to the time when I can make my grove my permanent home.

Smith's "QUALITY FOODS AT REASONABLE PRICES"

Lowney's Cocoa—A rich, nourishing beverage—good at any time. Half pound tins. Special 20c.

Lowney's Premium Chocolate—For baking purposes — Chocolate Fudge, etc., 1-lb. cakes, 35c.

Stuffed Olives—Green olives stuffed with sweet red peppers, 20c pint.

Comb Honey—New fancy white honey per comb, 20c.

Smoked Bloaters—Eastern smoked Bloaters. Large, 5c each; small, 3 for 10c.

Tamales—Bolter's home-made Tamales, fresh daily.
Chicken Tamales, 20c, $2.25 doz.
Texas Beef Tamales, 10c, $1.10 doz.
Spanish Beef Tamales, 2 for 25c; $1.35 doz.

Pears—Fancy Bartlett Pears, per lb., 5c.

Pineapples—Fresh ripe Hawaiian Pineapples, 10c per lb.

Bellefleur Apples—Extra large, 3-tier pack, excellent for baking, $1.10 box.
Four-tier Bellefleur Apples, $1 box.

Walter E. Smith Co.
212-214-216-218 S. Spring St.

$15
For the Best
$30 SUIT To Order
In Town, Come to the Old Reliable
Scotch Tailors
330 S. Spring.

INVESTMENT BUILDING CO.
1006-1008 W. P. Story Bldg.
Sixth and Broadway.
LOS ANGELES.

MIHRAN & CO.
Established 1878. Importers.
ORIENTAL RUGS

Steamships.

Steamship Tickets

To Europe, Asia, Australia. All Lines. All Routes.
Cruises to the Mediterranean West Indies and Round the World.
THOS. COOK & SON
245 S. Spring St.
—Phones—
F2376; Main 4830.
Cook's Travelers' Checks good everywhere.

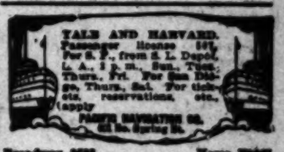

Broadway 2022. Home 72402.

For Solid Gold Crowns
For a full set of Guaranteed Teeth $5
Painless Extraction Guaranteed.
YALE DENTISTS
Open Sundays, 9 to 12. Third Floor, Parmelee-Dohrmann Bldg., 344 So. Broadway.

ONE BOTTLE CURES McBURNEY'S KIDNEY
For Bright's disease, brick dust deposit, bed wetting, gravel, dropsy, diabetes and rheumatism. Send 10c in 2c stamps, to W. F. McBurney, 2007 S. Vermont Ave., Los Angeles, Cal., for 5 days' treatment, prepaid. 11.50. Druggists.

At the Bar.

CLANCY AND TVEITMOE PLEAD NOT GUILTY.

Two Score and More Men Charged With Complicity in Dynamiting Plots Are Placed on Trial in Federal Court in Indianapolis—Their Case Known as "Consolidated No. 8."

[BY A. P. DAY WIRE TO THE TIMES.]

INDIANAPOLIS, Oct. 1.—Stationed within a rail in the small courtroom where they occupied [illegible] half the space, the defendants charged with complicity in the McNamara "dynamite plots," were placed on trial today before Federal Judge Albert B. Anderson, who ordered called "consolidated case No. 3, the United States vs. Frank M. Ryan, et al."

At the outset Ortie E. McManigal pleaded guilty.

Eugene A. Clancy and Olaf A. Tveitmoe of San Francisco pleaded not guilty.

All the other defendants at their arraignment last March had pleaded not guilty.

Daniel J. Brophy, Brooklyn, a former executive board member of the International Union of Bridge an Structural Ironworkers, was reported unable to appear on account of a broken leg. His absence left fifty men to be tried.

A motion to set aside the order consolidating the cases, made on behalf of the defendants, was sustained. This separated the various indictments but left the defendants to be tried together.

M'MANIGAL ENTERS.

McManigal, aged about 40, short, chubby and of a florid complexion entered the courtroom. His eyes twinkled keenly as he glanced at the other defendants. He closely scrutinized one by one the men with whom, he asserts, he once was associated, but against whom he now is arrayed as a prosecuting witness.

As he looked not a sign of recognition other than McManigal's inscrutable grin passed between them.

"Ortie E. McManigal, do you plead guilty or not guilty to the charges against you?" asked Judge Anderson.

McManigal rubbed the back of his hand across his chin.

"I plead guilty, Your Honor," he said.

McManigal's plea qualified him as a witness for the government, for which purpose he had been imprisoned eighteen months. But it occasioned no surprise, for he already had confessed to his operations as a member of the McNamara "dynamiting crew."

On motion of the government the cases against J. W. Irwin, Peoria, Ill.; Andrew J. Kavanaugh, Springfield, Ill., and Patrick H. Ryan, Chicago, were dismissed. The government announced it had no evidence against them to warrant their trial. All of the men had been identified with the ironworkers' union.

FOR SEPARATE TRIALS.

"We ask for a separate trial for each of the defendants," announced Attorney Hovey.

"What reasons have you for that?" asked Judge Anderson.

"Because some defendants are charged with overt acts of carrying dynamite and nitro-glycerin and some with aiding and abetting McManigal."

"Overruled," said the court.

Another motion by Dist.-Atty. Miller for a reconsolidation of the cases was sustained with the understanding that the government select a definite number of counts which were to stand, dismissing all the other counts.

Mr. Miller said the government would elect to try the defendants each on these counts:

Five counts charging conspiracy.

Fifty counts charging direct violation.

The work of selecting a jury then began.

"I want to find out if there is a lot of perjury here," said Dist.-Atty. Miller, after counsel for the defense had objected to questions asked the talesmen.

Several talesmen had said they were convinced the defendants were guilty and one admitted he wanted to get off jury service "pretty bad."

"I will not permit any qualified man to evade service. It is their duty to serve," said Judge Anderson.

Clayton B. Hunt, Richmond, Ind., in reply to questions said:

"Yes, sir; to my mind these men stand guilty now."

It was announced by the defense that Senator Kern would take up the examination of talesmen. In the first two hours of the examination none had been accepted as jurors and neither side had used any peremptory challenges.

Whoever participated with the McNamara brothers in the series of dynamite and nitro-glycerin explosions which preceded and followed the wrecking of the Los Angeles Times Building, October 1, 1910, when twenty persons were killed, the government hopes to disclose in the trial which begins today before Judge A. B. Anderson, of fifty-one men.

AT THE HEAD OF THE LIST.

At the head of the list of defendants, who thus are brought into court exactly two years after the Los Angeles disaster, are:

Frank M. Ryan, president of the International Association of Bridge and Structural Ironworkers.

Ortie E. McManigal, once known as "J. W. McGraw" on the Pacific Coast, a confessed dynamiter and accomplice of the McNamara brothers, who has been kept in custody as a witness for the prosecution ever since his arrest in Detroit a year ago last April.

Herbert S. Hockin, successor of John J. McNamara as secretary-treasurer of the union, whom McManigal accuses of being the organizer of the "dynamiting crew," and one of the originators of the alarm clock scheme by which explosions were set off several hours after the mine was placed.

Most of the other defendants are present or former union officials whom the government charges were linked together in a conspiracy by an extensive correspondence from 1905 to 1911, during which time more than 100 explosions in States scattered from Massachusetts to California occurred in works under construction by employers of non-union labor.

FIFTY-FOUR INDICTED.

Fifty-four men were indicted last February, but John J. McCray, Wheeling, W. Va., never has been located and the McNamara brothers are in prison in California.

The courtroom, which probably for weeks will be the scene of the trial, has long been ready. Every precaution has been taken to secure quiet. The windows of the small room, located on an outside corner of the second floor of the Federal building, have been heavily curtained to exclude the daylight. Recently Judge Anderson had the walls and ceiling thickly padded with felt to improve the sound conditions.

United States Senator John W. Kern has been retained as counsel for the defendants, while the government will be represented by Dist.-Atty. Charles W. Miller and his assistant.

Sixteen defendants were placed under $10,000 bonds each, to appear for trial and the others each under $5000 bonds, making an aggregate in bonds of $350,000.

Witnesses are to be called from many parts of the country. While it is not the intention of the government to go thoroughly into the cases which resulted in the imprisonment of the McNamaras, all that part of the evidence of the Pacific Coast explosions as pertains to the illegal Interstate shipment of explosives has been made available to Dist.-Atty. Miller.

Each of the thirty-two indictments returned last February contains charges against all of the defendants, and the charges are embraced in three groups. They are:

Transporting dynamite and nitro-glycerin in passenger trains from one State to another; as Ortie E. McManigal confessed was done when these explosives were carried in suitcases from hiding places at Muncie, Ind.; Rochester, Pa.; Tiffin, O., and Indianapolis to cities where "jobs" were to be blown up.

Conspiring to violate interstate regulations relative to explosives.

Concealing knowledge of the conspiracy or abetting the illegal transportation of explosives.

Most of the explosions of which the government has made a record were directed against members of the National Erectors' Association, an organization of constructors who had broken off relations with the union and were conducting "open shops." The first explosion or attempt recorded was at Miller's Falls, Mass., in the summer of 1905, and the last October 16, 1911 when, at 2 a.m., near Santa Barbara, Cal., thirty-nine sticks of dynamite with a fuse were found beneath a bridge just before a special train, bearing President Taft, passed over. Twenty of the explosions occurred in Ohio.

McManigal's confession was the basis upon which the government founded its case before the Federal grand jury which returned the indictments. And it is expected to figure prominently in the present trial.

IN THE CONFESSION.

In it McManigal confessed:

That Hockin came to him in Detroit in 1907 and induced him to blow up a "job" there, afterward paying him a regular fee of $125 for each job. McManigal had worked in a stone quarry and, he said, it was because of his familiarity with explosives that he was selected.

That Hockin accompanied him on trips and pointed out works that were to be blown up, afterwards introducing him to James B. McNamara, who became McManigal's "teammate" in the dynamiting business.

That on instructions from Hockin he met Michael J. Young, a member of the executive board, in Boston and Frank C. Webb in New York, about jobs that were to be blown up near those cities.

That Hockin wired him at Chicago to return to Indianapolis in February, 1910, where he, Hockin and J. J. McNamara talked over a "new invention," which consisted of using an ordinary alarm clock as a timer for fuses. "It was a scheme by which we could set a bomb and then be miles away when the explosion occurred and so prove an alibi," said McManigal.

McManigal also confessed that explosives were hidden in various parts of the country and carried in suitcases on passenger trains, that he met various business agents about "jobs" and that he received a fee of from $125 to $250 for each "job."

THE DEFENDANTS.

Following is the government's list of the defendants in the dynamite cases:

Frank M. Ryan, president of the International Association of Bridge and Structural Ironworkers; residence, Chicago; headquarters, Indianapolis.

Herbert S. Hockin, acting secretary-treasurer of the union.

John T. Butler, Buffalo, N. Y.; first vice-president.

Eugene A. Clancy, former member executive board and former business agent at San Francisco.

John H. Barry, St. Louis, Mo.; former member executive board.

Henry W. Legleitner, Denver, Col.; former member executive board.

Daniel J. Brophy, Brooklyn; former member executive board.

Patrick P. Farrell, Brooklyn, former member executive board.

John J. McCray, Wheeling, W. Va.; former member executive board (never found after indicted.)

Michael J. Young, Boston; member executive board.

Phillip A. Cooley, New Orleans, member executive board.

Charles N. Beum, Milwaukee; former member executive board.

Michael J. Cunnane, Philadelphia, former business agent local union.

James Conney, Chicago, former business agent local union.

Richard H. Houlihan, Chicago; financial secretary local union.

Edward Clark, Cincinnati; former president local union.

William E. Reddin, Milwaukee; former official local union.

Paul J. Morrin, St. Louis; former president local union.

Daniel Buckley, Rock Island, Ill.; former secretary local union.

W. Bert Brown, Kansas City, Mo.; former business agent.

Edward Smyths, Peoria, Ill.; former secretary and business agent.

Frank K. Tainter, Omaha, Neb.; former business agent.

Peter J. Smith, Cleveland; business agent.

Murray L. Pennell, Springfield, Ill.; former president local union.

William J. McCain, Kansas City, Mo.; former business agent.

Herman G. Seiffert, Milwaukee; business agent.

J. E. Munsey, Salt Lake City, Utah; former business agent; named in indictment also as "Jack Bright," who is alleged to have harbored J. B. McNamara after the Los Angeles disaster.

Michael J. Hannon, Scranton, Pa.; former business agent.

John A. Carroll, Syracuse, N. Y.; local union.

Edward E. Phillips, Syracuse, N. Y.; local union.

William Bernhardt, Cincinnati; former financial secretary, local union.

Fred Mooney, Duluth, Minn.; former financial secretary local union.

James E. Ray, Peoria, Ill.; former president local union.

William Shupe, Chicago; former business agent.

James Coughlin, Chicago; former business agent.

Frank J. Higgins, Boston; New England organizer in 1910.

Charles Wachtmeister, Detroit; former business agent.

Ernest G. W. Basey, Indianapolis; former business agent.

Frank J. Murphy, Detroit; former business agent.

M. H. Davis, West Chester, Pa.; former member executive board.

George Anderson, Cleveland; business agent.

Olaf A. Tveitmoe, secretary of Building Trades Council of California.

William K. Benson, Detroit; former president of local federation of labor.

Clarence E. Dowd, Detroit; former organizer International Association of Machinists.

Fred Sherman, Indianapolis; former business agent ironworkers.

Spurgeon P. Meadows, Indianapolis, business agent of the Association of Carpenters and Joiners Union; Hiram Cline, Muncie, Ind., organizer for carpenters; Ortie E. McManigal, confessed dynamiter and accomplice of the McNamaras, held a prisoner as chief witness for the government.

John J. McNamara, secretary-treasurer of the ironworkers, now a prisoner in San Quentin Prison, Cal., on his plea of guilty in having blown up the Llewellyn Iron Works in Los Angeles on Christmas Day, 1910.

James B. McNamara, his brother, also in the same prison, on his plea of guilt for having blown up the Los Angeles Times Building, at 1:07 a.m., October 1, 1910, when twenty-one persons were killed.

Although fifty-four men were indicted, only fifty-one of them were to appear for trial, because the McNamaras already are in prison and McCray never has been located since the indictments were returned last February.

Chronology of the alleged dynamite conspiracy:

Summer 1905, first explosion (railroad bridge) Miller's Falls, Mass., thirteen sticks of dynamite discovered.

1905-1910, almost one hundred explosions in Ohio, Pennsylvania, New Jersey, Massachusetts, Connecticut, New York, Maryland, Illinois, Iowa, Wisconsin, Missouri, Nebraska and western States.

October 1, 1910, Los Angeles Times Building was blown up, twenty-one persons killed.

December 25, 1910, Llewellyn Iron Works, Los Angeles, blown up.

April 12, 1911, James B. McNamara and Ortie E. McManigal arrested at Detroit.

April 22, 1911, John J. McNamara, secretary-treasurer of International Bridge and Structural Ironworkers, arrested at his office in Indianapolis.

December 1, 1911, McNamaras plead guilty at Los Angeles, John J. to murder in the first degree in blowing up the Los Angeles Times Building, and James B. to having blown up the Llewellyn Iron Works. Both sentenced later.

February 6, 1912, Federal grand jury at Indianapolis returns thirty-two indictments charging fifty-four men with having participated in a conspiracy illegally to transport dynamite.

February 14, almost all the defendants arrested within a few hours at a signal, telegraphed to many parts of the country.

March 12, defendants arraigned and plead not guilty.

October 1, exactly two years after the Los Angeles disaster, the trial before a Federal Court begins.

BUBONIC PLAGUE.

Dread Disease Breaks Out in a Ship While Lying in an Australian Port.

[BY CABLE AND A. P. TO THE TIMES.]

NEW CASTLE (N. S. W.) Oct. 1.—Boubonic plague has broken out on the ship Bella Isle, which trades between New Castle and Hamburg, and which is lying at a wharf here. One apprentice is dead and two others of the crew are afflicated.

The health authorities have quarantined the Bella Isle and the wharf. Every precaution is being taken to see that the plague does not spread.

Science Understands the Stomach

Treating Indigestion with Stuart's Dyspepsia Tablets is an Exact Science. They Give Quick Relief.

Medical men have learned more about the stomach than perhaps any other vital organ. They have discovered why the stomach rebels at certain conditions—what causes the formation of gases—what causes flatulency, heartburn, dyspepsia, burning sensation, brash, and all the other disorders of the stomach.

They have gone further. They have found remedies for all these afflictions, these results of improper digestion. They have learned that pepsin, hydrochloric acid and fruit salts are powerful digestants that relieve quickly and surely all the troubles to which the stomach is subject. They have discovered that one grain of these properties will digest 3000 grains of food.

Stuart's Dyspepsia Tablets are not a medicine. They are a scientific compound that supplies the stomach with the digestive agents which it is itself unable to provide. When your stomach is sick and not working right—when it fails to give out enough of the digestive juices to properly take care of the food you eat, these tablets will make up the deficiency. You will have no indigestion. Your food will digest thoroughly.

You never can tell just when your stomach is going back on you. It gives no warning. If you eat a big meal, if you eat hurriedly, take one of these little tablets. You will avoid a lot of pain and misery.

Some of the most prominent men carry these tablets in their vest pockets when they attend banquets, etc., and never fail to take them.

Stuart's Dyspepsia Tablets are sold by all druggists, at 50c a box.

25 CENT "DANDERINE" FOR FALLING HAIR AND DANDRUFF—GROWS HAIR

Don't pay 50 cents for worthless hair tonics—Use old, reliable, harmless "Danderine"—Get results.

Thin, brittle, colorless and scraggy hair is mute evidence of a neglected scalp; of dandruff—that awful scurf.

There is nothing so destructive to the hair as dandruff. It robs the hair of its luster, its strength and its very life; eventually producing a feverishness and itching of the scalp, which if not remedied causes the hair roots to shrink, loosen and die—then the hair falls out fast.

A little Danderine tonight—now—any time—will surely save your hair. Get a 25-cent bottle of Knowlton's Danderine from any drug store or toilet counter, and after the first application you will say it was the best investment you ever made. Your hair will immediately take on that life, luster and luxuriance which is so beautiful. It will become wavy and fluffy and have the appearance of abundance; an incomparable gloss and softness, but what will please you most will be after just a few weeks' use, when you will actually see a lot of fine, downy hair—new hair—growing all over the scalp.

SIEVE FOR JURY.

(Continued from First Page.)

present employed by the American Bankers' Association. Burgess said he did not know.

One man was excused because he had sons who were members of labor unions.

CONVINCED OF GUILT.

"Did you ever read McManigal's confession in which he implicates these defendants as being associated with him in carrying dynamite and nitro-glycerine about the country?" Charles W. Johnson, a farmer, was asked.

"Yes, I read it, and together with the fact that the grand jury found indictments here convinced me these men are guilty," he answered.

James H. Hurst, another farmer, said: "The government wouldn't have to introduce any evidence to convince me these men are guilty. I am convinced already."

WRECKED CARS BURN.

Express Messenger Is Cremated, but Passengers, Including a California Woman, Escape Death.

[BY A. P. DAY WIRE TO THE TIMES.]

NASHVILLE (Tenn.) Oct. 1.—Two Pullman sleeping cars, four day coaches and two express cars broke away from a rapidly moving Louisville and Nashville train near Elkmont, Ala., early today, plunged down an embankment, then caught fire and burned, but every passenger escaped death and less than a score received minor injuries. An express messenger, caught in the wreckage of his car, was cremated.

The flames spread so rapidly that occupants of the Pullmans were compelled to flee in their night clothing, abandoning all their baggage.

It is believed a broken rail caused the accident.

Among the injured was Mrs. Bertha H. Henney of East Highlands, Cal.

DEMAND CONFISCATION.

Trades Council Asks City Council of Duluth to Take Street Car Property by Force.

[BY A. P. DAY WIRE TO THE TIMES.]

DULUTH (Minn.) Oct. 1.—Three hundred members of the local trades assembly turned away disappointed from the Common Council last night when that body failed to pass a resolution favoring taking over the Duluth street railway company lines by force unless the strike is settled. The measure was framed and presented by the unionists.

The Aldermen's action was based on the advice of City Attorney Carmichael, who said that the measure, should it be adopted, would be of no avail.

The City Council passed resolutions requiring motormen to pass tests and obtain licenses from the city before moving cars, and appointed a committee to attempt arbitration of the strike.

Bowel complaint is sure to be prevalent during the fruit season. Chamberlain's Colic, Cholera and Diarrhoea Remedy gives prompt relief.—[Adv.

A Grand Offer

on small Grand Pianos

Your choice of the World's Leaders

$337

$1.00 Down, $1.00 Weekly

EILERS MUSIC HOUSE

344 So. Bdwy.

Life's Seamy Side.

LOSES HIS SUIT FOR ALIENATION.

Hundred Thousand Dollars Go Glimmering.

Scientist Reader to Appeal to Higher Court.

Ex-Promoter May Conduct a Purity Crusade.

[By Federal (Wireless) Line to The Times.]

NEW YORK BUREAU OF THE TIMES, Oct. 1.—[Special Dispatch.] Charles Charters, formerly first-reader in the Christian Science Church of New York and who married Lillian Young, daughter of Gen. S.B.M. Young, U.S.A., once stationed in San Francisco, has lost his suit for $100,000 against Thomas L. L. Temple, a wealthy Texas lumberman, whom he accused of alienating his wife's affections.

After hearing the plaintiff's evidence, Justice Valle refused to let the case go to the jury. Alexander Simpson, attorney for Charters, said he would appeal. Mrs. Charters, who has been second-reader at the Fifth Church, was in court with five fashionably dressed women, Christian Scientists.

RICE AS A REFORMER.

One-time Promoter May Conduct Crusade to Free New York from Gambling Evil.

[By Federal (Wireless) Line to The Times.]

NEW YORK BUREAU OF THE TIMES, Oct. 1.—[Special Dispatch.] That he is seriously considering the institution of a crusade against gambling in Wall Street and on the Stock Exchange was the statement made by George Graham Rice, alias Jacob Herzig, when he came up for his discharge in bankruptcy before Judge Mayer in the United States District Court yesterday.

Rice was sentenced by Judge Ray in the United States Federal Court last January after pleading guilty to a charge of using the mails to defraud through fake mining schemes promoted by B. F. Scheftels & Company, with which firm he was connected.

Rice said that he had received two tempting offers from societies interested in the suppression of gambling to take charge of a crusade to stop gambling in stock exchanges and in Wall Street. He said these offers were backed by a promise of substantial remuneration.

$800.00 Piano.

The second prize in The Times Bookloves' Contest is an $800 piano, with a player attachment. This is a beautiful instrument and would be an ornament in any home. If you cannot play the piano yourself, the player attachment will furnish you all the latest and best music.

If You Want to Go East C. Haydock.

Phone Main 1028. I. C. R. R., 126 W. Sixth st.

"BURKE'S Dry Gin—is the finest dry gin imported—absolutely pure."

—I've made a special study of residence districts—

Suburban to Los Angeles.

I've delved deep into their relative advantages. And by an elimination process—by sifting—sorting and analyzing, I've centered on what I believe to be the best living place suburban to this city.

Best from every desirable residential point of view — beauty, quiet, exclusiveness, scenic features, unique costly improvements, proper elevation — freedom from fogs, frost, dust, mud and other undesirable elements.

Best from a value giving and investment standpoint (villa sites 90x200 at $1500.)

I refer to "Michillinda"—out on Huntington Drive—in the midst of an environment that appeals to even the most discriminating millionaires.

Only 26 minutes out (via Monrovia or Glendora flyers.)

In this neighborhood are some of the most beautiful estates in America.

Mr. Henry E. Huntington has chosen this district for his several million dollar suburban estate.

The beauty of Michillinda with its hundreds of orange and walnut trees, stately oaks and sycamores, its broad winding drives, wonderful landscape effects, multi-colored foliage, picturesque water garden, private parks, tennis courts, etc.—will captivate you.

Visit everything suburban to Los Angeles—study *everything* from *every standpoint*—sift it all out to the very last analysis.

Then go out to Michillinda.

You'll find the home advantages of this picturesque spot superior to those of any property offered in or near Los Angeles *at double our prices.*

I realize that I am writing pretty strong talk over my signature — but my property will prove up.

Let me give you the names of recent buyers.

If this little monologue has interested you—run out to Michillinda today and become as enthusiastic as I am.

Bring your camera—you'll find dozens of targets for it out there.

Take Monrovia or Glendora cars—get off at Michillinda Tract office.

My city offices are at 905-906 Security Bldg. Call and see my new album containing scores of (water colored) photographs of the property.

James Stories

After Oct. 5, Shares 37½c—Buy Shares NOW, 35c. A record sale of 225,000 shares in Conservative Investment Company was made in one single day—a truly wonderful sale. Thousands of enthusiastic investors, friends, boosters of our business methods and capacity. No promotion stock, no water, no tricks, just a straight, honest business. This money of investors is now producing greater operation, larger profits, big dividends, rapid rise in value of shares. Buy shares TODAY at 35 cents. Send in your order NOW. Office Open Evenings. CONSERVATIVE INVESTMENT CO., 408 West Sixth St. Phones: Home A2043 — Main 2043. Call or write TODAY for free booklet, "Watch Conservative Shares Grow."

To advertise and introduce, MAIL THIS COUPON TODAY And receive free a 52-page book, "The Old Man's Story" Should be in every home. PUBLICITY DEPARTMENT, 215 Union Oil Bldg.

ABOVE the AVERAGE COMMONWEALTH HOMES

212 Union Oil Building

Home Phone 10633 Main 5861

Bellehurst Tract

In Glendale, a bigger and a better lot for less money than any subdivision in Glendale.

E. P. THOM & C. D. THOM, Owners

416 Bradbury Block. A1345.

S. NORDLINGER & SONS.

DIAMOND MERCHANTS.

631-633 South Broadway.

HOUSE of BIEHL

IMPORTING TAILORS

New Location and New Showing of Fall Woolens.

729 S. BROADWAY,

2nd Loft. Unique Bldg.

Beeman & Hendee 331-333 So. BROADWAY

Our New Store abounds with beautiful new things. Come in.

FOR AN INVESTMENT OR A PLACE TO LIVE

MARYGOLD ACRES

EXCELLENT CITRUS LAND.

8 acres up at $275 to $400 an acre with water.

BOYER, WOODBURY AND ELLIOTT, OWNER'S AGENTS.

304-306 Title Insurance Building. Phone A2295. Main 2548.

"Everything Outing and Athletic"

DYAS-CLINE CO.

214 W. Third Street

Drink and Drug Treatments

Neal Institute

946 SO. OLIVE ST.,

Los Angeles, Cal.

Home A4078; Bdwy. 6025

de a special study of
districts—
os Angeles.
into their relative advantages.
ination process—by sifting—
yzing, I've centered on what I
best living place suburban to

desirable residential point of
quiet, exclusiveness, scenic
costly improvements, proper
edom from fogs, frost, dust,
ndesirable elements.
e giving and investment stand-
90x200 at $1500.)
illinda"—out on Huntington
nidst of an environment that
the most discriminating mil-

out (via Monrovia or Glen-

hood are some of the most
in America.
Huntington has chosen this
veral million dollar suburban

ichillinda with its hundreds
alnut trees, stately oaks and
oad winding drives, wonder-
ets, multi-colored foliage, pic-
arden, private parks, tennis
captivate you.
suburban to Los Angeles—
from *every standpoint*—sift
ry last analysis.
ichillinda.
me advantages of this pic-
erior to those of any property
r Los Angeles *at double our*

n writing pretty strong talk
e — but my property will

he names of recent buyers.
ogue has interested you—run
today and become as en-

s—you'll find dozens of tar-
re.
r Glendora cars—get off at
office.
e at 905-906 Security Bldg.
ew album containing scores
) photographs of the prop-

Clarence Forbes

S. NORDLINGER & SONS.
DIAMOND MERCHANTS.
631-633 South Broadway.

HOUSE of BIEHL
IMPORTING TAILORS
New Location and New Showing of Fall Woolens.
729 S. BROADWAY,
2nd Left. Unique Bldg.

Beeman & Hendee
351-353 SO. BROADWAY
Our New Store abounds with beautiful new things. Come in.

FOR AN INVESTMENT OR A PLACE TO LIVE
MARYGOLD ACRES
EXCELLENT CITRUS LAND.
5 acres up at $275 to $400 an acre with water.
BOYER, WOODBURY AND ELLIOTT, OWNER'S AGENTS,
204-206 Title Insurance Building.
Phone A2295. Main 2548.

"Everything Outing and Athletic"
DYAS-CLINE CO.
214 W. Third Street

Drink and Drug Treatments
Neal Institute
948 SO. OLIVE ST.
Los Angeles, Cal.
Home A4673; Bdwy. 4668.

Roosevelt's Chum.

COMMERCIALIZED POLITICS WITH FLINN AT THE HEAD.

"Boss of Pittsburgh" Tells of a Scandalous "Agreement" to Divide Patronage in Keystone State—Denies He Signed the Telegram Demanding of Standard Oil Company that They Give Him "Matt" Quay's Toga.

[BY A. P. DAY WIRE TO THE TIMES.]

WASHINGTON, Oct. 1.—The total expenditures of William Flinn in the 1912 Progressive campaign have been $144,806, according to a statement he gave to the Senate Campaign Expenditures Committee today. The total "Roosevelt expenditures" covering Flinn's personal activity as Roosevelt leader in Pennsylvania were $99,384. But the statement showed an additional $9030, expended by John S. Weller, treasurer of the Roosevelt League.

Other amounts expended by Flinn came under the head of expenditures in Republican and Progressive organization work which Flinn did not characterize as "Roosevelt expenditures."

Flinn said the contributions other than his own did not aggregate more than $20,000.

"I was not ask for any contributions," he said. "I did not know what the bill was going to cost, but I was perfectly willing to pay it."

Flinn said he had contributed $1000 to the Roosevelt campaign in Massachusetts. He also admitted a contribution of $1000 to Senator La Follette's campaign.

"It was before I was a Roosevelt man," he added, and a general laugh went around.

FLINN WROTE IT.

Senator Pomerene produced a copy of what was said to be an agreement between the late Senator Quay, Mr. Flinn and J. O. Brown, under which political affairs in Pennsylvania were to have been apportioned between them.

"Did you write that agreement?" the Senator demanded.

"Yes, I did; or, rather, I wrote an agreement something like that," said Flinn.

The agreement purported to provide that the three men named should divide city and Federal patronage equally and work together politically. It already has been published.

Flinn said he had framed the agreement to allay the opposition of Senator Quay to the Republican candidate for Mayor of Pittsburgh; that he had never signed it and never intended to sign it, but had written it to "gain time" from Quay.

"You recognize that it is about as vicious an agreement as could be made, don't you?" demanded Senator Pomerene.

Flinn said he never intended it should be effective.

GOLD-BRICK MAN.

"I sold the Senator a gold brick," said Flinn.

"Did you accomplish your purpose?" asked Pomerene.

"I did when I secured the election of the Republican Mayor."

Senator Oliver took up the question of Flinn's activity in politics, and Flinn asked Oliver if he remembered working with him for a State ticket a number of years ago.

"The combined salaries of the positions were $70,000, and do you recollect we spent $110,000?" asked Flinn.

"No, I don't remember anything of the kind," replied Mr. Oliver.

"My memory is excellent on it," said Flinn.

Flinn testified that he had personally contributed 90 per cent. of the money for Col. Roosevelt's primary campaign in Pennsylvania. He gave $102,000 to the fund, of which $28,000 was spent in Pittsburgh.

WANTED A TOGA, TOO.

Flinn declared he would produce to the committee J. G. Splain, a man who, without his authority, had signed Flinn's name to a telegram to the Standard Oil Company, asking support for a seat in the Senate. This was one of the telegrams produced by Senator Penrose when he made his sensational charges.

Flinn repeated that the telegram sent to the Standard Oil Company asking assistance in Flinn's canvass to succeed the late Senator Quay had been sent by J. G. Splain without his authority.

"IN OUR COUNTY."

Flinn said the "Taft people had spent $95,000 in our county."

"I think the money was all spent legitimately," he added, "but it was wasteful."

Senator Clapp called Flinn's attention to Senator Penrose's charge in the Senate that Mr. Flinn had made a fortune out of municipal deals, and had offered $1,000,000 or $2,000,000 to Senator Penrose and Israel W. Durham to get the seat of former Senator Quay in 1906.

CALLS HIM LIAR.

"Under oath, I will say that if Senator Penrose made any such statement as that he lied," snapped Flinn. "Neither did I authorize any other man to make such an offer for me."

Mr. Flinn said he had never talked to Senator Penrose or Mr. Durham about the Senate. He declared he had brought a witness with him who had talked with Senator Penrose about the Senatorial place.

"I have also a man here who signed my name to a telegram appealing to the Standard Oil Company for assistance," said Mr. Flinn. "I did not authorize him to send the telegram.

"He had worked for the Standard Oil Company and said he believed he could help me and I told him to go ahead in his own way; that I would be very glad of any help he could give me."

The man who signed the telegram, he said, was J. G. Splain. Mr. Flinn declared he had not received any telegram from John D. Archbold in reply.

"The Standard Oil Company is very strong in our State," he added; "no Senator has been elected from Pennsylvania in years, in which the voice of the Standard Oil Company was not potential."

"When I received specific information from Mr. Frick that they had settled on Mr. Knox, was through," said Flinn.

Senator Oliver said Mr. Flinn's statements did not include all his contributions for local officers and members of the Legislature and the Senator wanted to know the total.

"Does the committee want to know," demanded Flinn, "how much money I spent for all political purposes this year?"

"Yes," said Senator Clapp.

"All right," exclaimed the witness, and turning to his lawyer and associates he said: "Where are the papers?"

A recess was then taken.

SPLAIN TESTIFIED.

Splain, testifying, said he went to New York June 7, 1904, and asked Mr. Archbold for Standard Oil influence in behalf of Mr. Flinn, and that Mr. Archbold said he could not do anything for Mr. Flynn.

ALMOST SURE.

Mr. Splain was "pretty sure" he signed the telegram sent to Mr. Archbold and which bore the signature of William Flinn. He also thought he received a cipher telegram from Archbold to "William Flinn" expressing disappointment that the "telephone had worked so badly."

ROOSEVELT'S TREASURER.

T. H. Hooker, treasurer of the "progressive" party, told the committee Charles R. Crane of Chicago had contributed $70,000 to Senator La Follette's campaign fund and $40,000 to Gov. Wilson's fund prior to the Baltimore convention, practically at the same time.

Mr. Hooker said he had acted informally as national treasurer of the Roosevelt organization in the pre-convention campaign. He placed in evidence a statement of all receipts and expenditures in the Roosevelt primary campaign in New York City.

"The Secretary of State of New York," said Mr. Hooker, "said this was the most complete statement ever filed by a political committee."

The statement was made public at the time it was filed. It showed that $59,126.35 had been contributed and $52,606.52 spent in the primary campaign in New York. The balance, $6,519.83, was turned over to the national primary campaign fund.

Mr. Hooker also filed a statement of receipts and expenditures of the national primary campaign conducted by Senator Dixon. Senator Paynter took the statement and announced that George W. Perkins was shown to have contributed $15,000 to the New York campaign and $22,500 to the national campaign, and Frank A. Munsey "about the same."

"How many votes did you get in the New York primaries?" asked Senator Pomerene.

"About 30,000—as many as Taft got," said Hooker, "but they were not counted."

TWO DOLLARS A VOTE.

Senator Pomerene observed that the primary expenditure was at the rate "of about $2 a vote."

Mr. Hooker vigorously resented any inference that any money was expended in an improper way.

AND CHEAP, TOO.

"I believe that this national primary campaign was the most economical ever conducted," he said. "More economical than any, except the Taft primary campaign in New York this fall."

The statement filed by Mr. Hooker, covering the national expenses of the Roosevelt primary campaign, showed a total of $141,657.64 in the fight preceding the Chicago convention. The greatest expenditure by the national organization was in Massachusetts, to which $52,000 was sent for the primary fight.

The Hooker statement showed total receipts of $143,599.62 and total expenditures of $141,657.64 for all national primary campaign expenses up to September 7, 1912.

THE ANGELS.

The list of important contributors follows:

Frank A. Munsey, $19,000; George W. Perkins, $22,500; W. Emelen Roosevelt, $10,000; D. R. Hanna, $25,000; H. L. Stoddard, $4000; Alexander S. Cochrane, $10,000; W. Barbour, $7500; Charles S. Bird, $5500; Oscar L. Straus, $500; E. D. Brandegee, $1000; Hamilton Fish, $1000; Frederick Whiteridge, $1000; Herman Fraech, $1000; Frank B. Keech, $1000; J. D. Larkins, $1000; Olivia M. Cutting, $2000; Dr. Albert Shaw, $2000; Everett Colby, $150; Douglas Robinson, $5000; E. H. Hooker and Blanche Ferry Hooker, $5000; Roosevelt committee of the city of New York, $6,519.83.

HOOKER'S SUMMARY.

The expenses summarized in Mr. Hooker's statement were as follows:

Printing and advertising, $17,000; salaries to employees, $4000; telegraph and telephone $4000; traveling expenses, including Roosevelt and Beveridge western trips, $17,000; postage and mailing, $3000; national headquarters, $4577; "sent to Senator Dixon for the Washington headquarters, $7500."

TO THE STATES.

The amounts sent to the various State campaign committees were given as follows:

Massachusetts, $52,000.
Maryland, $5000.
Maine, $3500.
Vermont, $2500.
Illinois, $13,500.
Oklahoma, $2500.
Recount in Massachusetts, $475.
Recount in Vermont, $94.

Senator Clapp asked whether Mr. Hooker had any further information to give the committee.

"Yes, I know of one $70,000 contribution to Senator La Follette's campaign fund."

"Who gave it?" asked Senator Clapp.

"Charles R. Crane. I also know that he gave the same amount to Gov. Wilson's fund. Mr. Crane himself told me," said the witness, "that he was making these contributions at the same time."

Mr. Hooker said Mr. Crane was a "very public-spirited citizen, and was helping both men on in their work he was in sympathy with because he believed they were progressives," said Mr. Hooker. He said he had talked with Mr. Crane at the Chicago Club "in March or April."

"Tell us what he said," demanded Senator Pomerene.

"He said that he had already given $70,000 and was contributing $4000 a week to keep the campaign going," replied the witness. "He said it was very expensive."

Mr. Tegethoff, when recalled, said he had no telegram in his possession nor had he ever seen any in which Roosevelt asked Mr. Harriman to look out for the selection of a good man for United States Senator in California.

"Information came to me to that effect and that is the reason I asked," explained Senator Pomerene.

"Bill" Flinn,

A Pittsburgh contractor and political boss, described by Roosevelt as his best friend, and who yesterday made amazing disclosures of commercialism of politics by Roosevelt. According to Flinn, the Roosevelt slush fund to provoke sentiment for the Bull Moose amounted to millions. Over a hundred thousand dollars, he said, was spent in one State.

ROOSEVELT SLUSH FUND.

(Continued from First Page.)

mitted that his friend, J. E. Splain of Pittsburgh, wrote them and signed his name. He says Splain told him that he, Splain, had influence with the Standard Oil Company, but it was not made clear why, if that were so, he used the potent name of Flinn as the signature to the telegrams.

It was made quite clear by Flinn himself in his testimony that the biggest expenditures in the Roosevelt campaign were made by the State Committees and expenditures from the National campaign fund fixed at $141,657.64 by Treasurer Hooker's previous testimony, was the merest drop in the bucket.

AMOUNTS TO MILLIONS.

If there was expended in other States anything like that was spent in Pennsylvania, the cost of the Roosevelt campaign for the Republican nomination must have been well up in the millions. In one effort to evade in telling the total amount of his contribution to the big slush fund, Flinn squirmed and twisted like an eel. He pretended that he did not understand the questions of committeemen, argued that he had not been called to tell the total amount, and that he proposed to go on record with the statement he had filed, showing, by an odd system of book-keeping, that only a part of his expenses came within the scope of the resolution of investigation introduced by Senator Penrose.

TO MAKE FLINN TALK.

Even Senator Clapp, the close friend of Col. Roosevelt, was forced to join in the general effort to make Flinn get down to brass tacks and tell how much his contributions aggregated. He was not, however, forced to tell how much he had contributed to Roosevelt's present campaign as the head of the third party and he heaved a sigh of relief for this concession.

Mr. Flinn has always maintained that he believed solely in the free and untrammeled expression of the people's will, but strangely enough he admitted today that in Philadelphia, where he spent only $14,000, President Taft won at the primaries, while in the portions of the State where he spent the rest of $144,000 Roosevelt won.

A lively tilt between Senator Pomerene and Flinn occurred when the Senator read into the record the "mutual agreement" between Quay, Flinn and H. O. Brown, at that time director of the Pittsburgh Department of Public Safety.

"Where did you get that?" snapped Flinn to the Senator.

"I am not on the witness stand," replied Senator Pomerene.

A MATCH FOR HIM.

Pomerene proved more than a match for Flinn, and on two or three occasions, when Flinn attempted to evade pertinent questions by interrogating the members of the committee, he was promptly called to time by Senator Clapp, the chairman.

The list of contributors presented by "Bull Moose" Hooker was very illuminating. It disclosed that the two men who gave the largest amounts to the national Roosevelt organization were Dan R. Hanna, who was indicted under the Taft administration for rebating, and George W. Perkins, the organizer of the harvester trust.

Apparently Boss Flinn was left unhampered to devote his large fortune to conversion of his own State, although thousands of it were sent to other States. Presumably the same was true of Roosevelt leaders in other States.

Mr. Hooker also testified that Charles R. Crane of Chicago, recalled by President Taft as Minister to China, before he reached his post, had contributed $70,000 to the La Follette campaign and $70,000 to the Wilson campaign before the Democratic National Convention, an apparent example of "destructive" political maneuvering at which the most seasoned campaigners were amazed.

PLATONISM IN CHICAGO.

One-Legged Pigeon Tells the Hour and Also Day of Week.

[BY DIRECT WIRE TO THE TIMES.]

CHICAGO BUREAU OF THE TIMES, Oct. 1.—[Exclusive Dispatch.] "Plato" is the name of a one-legged pigeon, who lives among the high loop buildings, and who can tell the time of day and the day of the week. Miss Emma Bents, a stenographer, vouches for this. She says: "It has only one leg and can't fight for its food with the others. So every day, at exactly 2:30 o'clock in the afternoon, it comes to the sixth-story window and waits for its meal. It is never late—never too early, always exactly at 2:30 o'clock. The only exception to this rule, and this is how I know it can tell the time, is on Saturday. I feed it but it knows I have a half holiday on Saturdays, so every Saturday it comes at 11:45 never late, never early, always exactly on the minute."

WORST STOMACH TROUBLE ENDED

THOUSANDS OF LOS ANGELES FOLKS ARE CURED.

No Indigestion, Gas, Heartburn or Dyspepsia Five Minutes After Taking "Pape's Diapepsin."

Every year regularly more than a million stomach sufferers in the United States, England and Canada take Pape's Diapepsin and realize not only immediate, but lasting relief.

This harmless preparation will digest anything you eat and overcome a sour, gassy or out-of-order stomach five minutes afterwards.

If your meals don't fit comfortably or what you eat lies like a lump of lead in your stomach, or if you have heartburn, that is a sign of indigestion.

Get from your pharmacist a fifty-cent case of Pape's Diapepsin and take a dose just as soon as you can. There will be no sour risings, no belching of undigested food mixed with acid, no stomach gas or heartburn, fullness or heavy feeling in the stomach, nausea, debilitating headaches, dizziness or intestinal griping. This will all go, and, besides, there will be no sour food left over in the stomach to poison your breath with nauseous odors.

Pape's Diapepsin is a certain cure for out-of-order stomachs, because it takes hold of your food and digests it just the same as if your stomach wasn't there.

Relief in five minutes from all stomach misery is waiting for you at any drug store.

These large fifty-cent cases contain more than sufficient to thoroughly cure almost any case of dyspepsia, indigestion or any other stomach disorder.

HOW REJECTED MEN ASSAIL THE PRESIDENT.

[BY A. P. NIGHT WIRE TO THE TIMES.]

WASHINGTON, Oct. 1.—William Flinn of Pittsburgh, Roosevelt leader and Progressive national committeeman, in Pennsylvania, and Elon H. Hooker, of New York, treasurer of the Progressive National Committee, gave the Senate Campaign Expenditures Committee some inside facts about the primary expenses of the Roosevelt campaign for the Republican nomination at Chicago.

Mr. Flinn answered the charges Senator Penrose had made last August that Mr. Flinn offered $1,000,000 to him and Israel W. Durham, in 1906, for the Pennsylvania Senatorial appointment to succeed M. S. Quay; and that in the same fight Mr. Flinn exchanged telegrams with John D. Archbold of the Standard Oil Company, asking his support.

The Pittsburgh man said that if Senator Penrose made the first statement "he lied." As to the other, he produced J. G. Splain of Pittsburgh, who testified that he "thought" he had signed Mr. Flinn's name to the telegram to Mr. Archbold, June 7, 1904; and that he, and not Mr. Flinn, had handled the telegrams with Mr. Archbold, and had attempted to secure the Standard Oil influence in Mr. Flinn's support.

Prodded by Senator Pomerene of Ohio, who demanded a specific answer, Mr. Flinn admitted having written an agreement in January, 1896, in which Senator Quay, J. O. Brown and Mr. Flinn proposed to divide the Federal and local patronage of Pennsylvania. He declared he had "gold-bricked" Senator Quay; that he had never signed or intended to sign the agreement; and that he had written it only to allay Senator Quay's opposition to the Republican candidate for Mayor of Pittsburgh.

The investigation brought out that Mr. Flinn has contributed $144,308.29 to the Roosevelt, the Republican and the Progressive campaigns in Pennsylvania.

Mr. Hooker, who preceded him on the witness stand, produced records to show that the Roosevelt National Committee had spent $141,657.44 in the entire national primary campaign preceding the Chicago convention. More than $52,000 of this sum went to Massachusetts.

Mr. Hooker also produced the records of the New York primary campaign, where the Roosevelt forces spent $52,606.52. The records showed that George W. Perkins had given $15,000 to the New York, and $22,500 to the national campaign; Frank A. Munsey, $15,000 to the New York, and $19,000 to the national campaign; and D. R. Hanna, $25,000 to the national campaign.

Mr. Flinn apportioned but $99,384.18 as "Roosevelt expenditures" in the statement he gave the committee of the sums he has contributed this year. Other items given for the election of delegates brought the total of his Roosevelt contributions to $102,000; and he admitted that he had contributed 90 per cent. of the money spent to carry the State for Roosevelt in the primaries.

JOHNSON IN YORK STATE.

UTICA (N. Y.) Oct. 1.—In this, the home city of Vice-President James S. Sherman, Gov. Johnson of California today opened his five days' New York campaign with a severe criticism of the manner in which the Republican national candidates were chosen, and declared that the first aim of the new party was to drive bosses from politics.

San CITY HEIGHTS Diego

References By Permission Merchants Nat'l Bank San Diego Bank of Commerce & Trust Co., San Diego

Titles Guaranteed By Union Title & Trust Co., San Diego Title Ins. & Trust Co. Los Angeles

The Panama Canal

SAN DIEGO

Straight from the Canal—Our Mr. Frank D. Walsh writes from Colon, Panama Canal Zone: "No city is more advantageously located with respect to the canal than San Diego. It is destined to profit beyond the hopes of the most optimistic. A few years more will see that city established as the great shipping and commercial center of the Southwest. It is inevitable."

CITY HEIGHTS

$450 Increasing in Value
Fine Building Site
Decomposed Granite Streets—Curbed
Lots As Low As $150 and Up.

$20 First Payment.
$15 Monthly.
No Interest.
No Taxes.

CITY HEIGHTS

Gas, water, telephones, double track car line, 5-cent car fare, $25,000 bank building under construction. Get booklets and complete information at 507-508 Security Building.

Note: San Diego's building permits to date are over $7,200,000, population 68,000 and growing faster than any city in America.

DAILY EXCURSIONS TO SAN DIEGO

We will provide free transportation to San Diego and return to all purchasers who desire to see City Heights.

Phones: Home F4852 Main 4710

PACIFIC BUILDING COMPANY

Los Angeles Office 507-508 Security Bldg. 5th and Spring

ASSETS JULY 1ST. 1912 $831,701.86.

Railroads.

UNION PACIFIC NOW HAS ALTON.

Changes in Three Directors at Annual Meeting.

T. P. Shonts and Associates Resign from Board.

Veteran of Southern Pacific Is New President.

[BY DIRECT WIRE TO THE TIMES.]

CHICAGO BUREAU OF THE TIMES, Oct. 1.—[Exclusive Dispatch.] Union Pacific interests have once more assumed control of the Chicago and Alton Railroad. This change was made today when R. S. Lovett, chairman of the Executive Committee of the Union Pacific; Julius Kruttschnitt, director of maintenance and operation of the company, and J. J. Spence, director of traffic of the same line, were elected members of the board of directors of the Alton.

Their election took place at the annual meeting of the Alton's stockholders in the Railway Exchange building. They will fill vacancies caused by the resignations of T. P. Shonts, H. E. Huntington and F. B. Frasier. The following directors of the company were re-elected: W. G. Beale, John J. Mitchell and Edward Tilden.

There were 341,863 shares of stock voted at the meeting. The annual report of the company will be issued within a short time. It was announced some time ago that Union Pacific interests were seeking control of the management of the Alton. The Union Pacific owns more than $10,000,000 of the preferred stock of the road. One of the first changes in management was noted several weeks ago when B. A. Worthington was chosen president of the road. Mr. Worthington was associated with both the Union Pacific and Southern Pacific lines for many years.

MURPHY PLAYS 'POSSUM.

He Lets on as If the New York Democratic Convention Is Really Going to Be Unbossed.

[By Federal (Wireless) Line to The Times.]

SYRACUSE (N. Y.) Oct. 1.—[Special Dispatch.] The Democratic State Convention opened today with every indication that it was to be as nearly unbossed as any convention can be. Charles F. Murphy and the other bosses have apparently seen the light. They have, it is said, even gone so far as to notify their followers that the unit rule is of no effect in this convention and every delegate may vote as he sees fit. Under the unit rule Murphy and his allies would control.

With Murphy refusing to do more than vote personally for Dix, it seems certain Dix is eliminated.

In opening the convention Martin H. Glynn of Albany, the temporary chairman, made a rattling speech and tonight is talked of as a gubernatorial possibility.

MEXICANS MUST WAIT.

Permission to Entrain Troops at Marathon, Tex., Is Suspended by the State Department.

[BY A. P. DAY WIRE TO THE TIMES.]

AUSTIN (Tex.) Oct. 1.—Gov. Colquitt received today a telegram from the State Department from Washington advising him that permission for the crossing of Texas soil by Mexican Federals entraining at Marathon, Tex., had been suspended. The Governor replied his objection was to the passage of troops at Marathon, not at Del Rio.

TO CONSULT COLQUITT.

[BY A. P. NIGHT WIRE TO THE TIMES.]

WASHINGTON, Oct. 1.—Arrangements for passage of Mexican troops through Texas have been deferred by the State Department until an understanding is reached with Gov. Colquitt.

INDEMNITIES MUST BE PAID.

Ambassador Wilson Resents Suggestion of Mexican Government Organ that Claims Be Withdrawn.

[BY A. P. DAY WIRE TO THE TIMES.]

MEXICO CITY, Oct. 1.—Ambassador Wilson last night repudiated as unauthorized and gratuitous the suggestion made in the Nueva Era, a government organ, that claims for indemnities by Americans should be withdrawn.

"The embassy regards an expression of this kind," said the Ambassador, "in particularly bad taste as emanating from a newspaper supposedly representative of the opinion of the government of Mexico. Some of these claims lack just or legal foundation in international precedent and their payment will not be urged by the United States. Others are just and well-founded, either in international practice or on the ground of international amity.

"The government of the United States expects and in due season will diplomatically insist that all claims for damages, which come either within clear precedent or the precedents growing out of amicable considerations, shall be dealt with justly and generously by the Mexican government."

TO EXPERT BLACK SECURITIES.

Committee Will Be Named to Investigate Title of Property Turned Over to Cover Shortage.

[BY A. P. NIGHT WIRE TO THE TIMES.]

PALO ALTO (Cal.) Oct. 1.—The board of directors of the Palo Alto Mutual Building and Loan Association in a long session behind closed doors today decided to appoint a committe investigate the title to securities turned over by State Senator Marshall Black, secretary of the association, to cover a shortage of $106,000 in his accounts.

Charles Cushing, an attorney of San Francisco, was empowered to employ an expert to examine the books of the various corporations in which Black was interested. The equities of the Cressey tract, amounting to about $170,000, will be experted to ascertain their present worth.

H. C. Hoover, an alumnus of Stanford University, guaranteed to secure the loan of $11,030 made by the Stanford union to the building and loan association.

BURTON CHIEF SPEAKER.

Senior Ohio Senator Goes With Tariff Special to Refute Gov. Woodrow Wilson's Argument.

[By Federal (Wireless) Line to The Times.]

NEW YORK BUREAU OF THE TIMES, Oct. 1.—[Special Dispatch.] United States Senator Theodore E. Burton of Ohio, will be the chief speaker on the list of those who, under the auspices of the Republican National Committee, will trail Gov. Wilson on his forthcoming western tour.

"The tariff special" will start from Indianapolis Thursday and will keep twenty-four hours behind Gov. Wilson with a view to demonstrating that when the Democratic candidate said, in his recent speeches in the West, that the Republican party is seeking to abandon the tariff as a campaign issue he misunderstood the situation.

RUSSIA MOBILIZES RESERVES IN POLAND.

[BY CABLE AND A. P. TO THE TIMES.]

ST. PETERSBURG, Oct. 1.—An imperial ukase is published today calling to the colors the reservists in twenty-two districts in Poland as a test of mobilization. The call, it is calculated, applies to 394,650 men. The ukase is dated at Borodino, and states that the reserves are called simply to test the percentage of arrivals and the time consumed, after which they may depart for home.

An official note explains that the trial mobilization was decided upon this spring, and has no reference to the tense situation in the Near East. The note points out that there is no mobilization of horses and wagons.

FOR YOUR HAIR

Here Are Facts We Want You to Prove at Our Risk.

When the roots of the hair are entirely dead and the pores of the scalp are glazed over, we do not believe that anything can restore hair growth.

Rexall "93" Hair Tonic acts scientifically, destroying the germs which are usually responsible for baldness. It penetrates to the roots of the hair, stimulating and nourishing them. It is a most pleasant toilet necessity, is delicately perfumed and will not gum nor permanently stain the hair.

We want you to get a bottle of Rexall "93" Hair Tonic and use it as directed. If it does not relieve scalp irritation, remove dandruff, prevent the hair from falling out and promote an increased growth of hair and in every way give entire satisfaction, simply come back and tell us and without question or formality we will hand back to you every penny you paid us for it.

We lend our endorsement to Rexall "93" Hair Tonic and sell it on this guarantee, because we believe it is the best hair tonic ever discovered. It comes in two sizes, prices 50 cents and $1.00. Remember you can obtain it only at our stores—The Owl Drug Co., Inc., Los Angeles, San Francisco, Oakland, Sacramento, Portland, Seattle and Spokane.

Classified Liners.

Times Classified Rates: The rate for inserting Want Ads. in The Daily Times is 1c per word for each insertion; in the Sunday issue, 1½c per word each insertion; minimum charge, 15c; except under following classifications, the rate for which is 3c per word, minimum charge 30 cents: "Society Meetings," "Personals," "Special Notices," "Church Notices, Miscellaneous," and "Baths and Massage."

Sunday real estate advertisements, to be classified properly, must be in The Times office before 6 o'clock Saturday night. Other classified "Wants," "To Lets," etc., received over counter or by telephone until 11 p.m. Saturday. Ads. received after closing hours for each division will be inserted under heading, "Too Late to Classify." Rates 1½ cents per word.

The Sunday circulation of The Times exceeds 25,000 copies, and more "liners" are regularly printed in its columns than in the five other Los Angeles newspapers combined.

Telephone your want advertisements. Ring up "The Times" any time of day or night and secure prompt and careful attention.

The Times cannot guarantee accuracy or assume responsibility for errors of any kind occurring in telephoned advertisements.

The Times will not be responsible for more than one incorrect insertion of any advertisement ordered for more than one time.

Advertisers should retain receipts given by The Times in payment for "liners," as no mistake can be rectified without them.

SPECIAL NOTICES—

HERMOSA
Beach lots. Homeseekers and investors, investigate this matchless new city by the sea, where values are rapidly rising and investments bringing profits of 100 per cent. to 200 per cent. Come in for our illustrated folder and let us explain. Hermosa Beach Co., 503 Grant Bldg. A1430, Main 1432. Hermosa Beach office, cor. Hermosa and Santa Fe aves., "The Little White Office." See JAS. F. WHITEHORN.

FAMOUS SPANISH CHEFS HAVE CONtributed innumerable recipes to The Times New Cook Book. Now on sale. Price 25c, postage 5c extra.

RECIPES FOR COOKING EVERYTHING in The Times Cook Book No. 4. Now on sale. Price 25c, postage 5c extra.

WILL PERSONS WHO WITNESSED THE automobile and street car accident corner Olive and Pico streets, Sept. 10 please communicate with AL. HA'DER, 121 W. 18TH ST., or Phone Main 5595.

SOUTHERN CALIFORNIA EXPERT HOUSE and building cleaners. We go to all points. Quick, prompt service. Manager's office, 1548 W. 38th Place. PHONE Vermont 1970, Los Angeles, Cal. Pasadena branch, Phones 138.

THE TIMES COOK BOOK NO. 4, NOW ON sale, contains two hundred pages of tested recipes. Price 25c, postage 5c extra.

"IF YOUR ROOF LEAKS"—
SCOTT, THE ROOFER, 1762 S. Main. South 377, Home 23866. Established 1902. "Show him the job."

LARGE AMOUNT OF HIGH-GRADE ROOFing at lowest prices. 307 N. LOS ANGELES ST. Main 4000, F1679.

CESSPOOLS CLEANED SATISFACTORY to inspectors. LOS ANGELES SANITARY CO., Wilshire 592; 53146.

CHRISTIAN SCIENCE HEALING BY MRS. T. ARCHIBALD, 1906 S. Mott st.

PERSONAL—
Business.

PERSONAL—
MRS. MASSON.
The noted palmist of London, Eng., may be consulted at 322 S. SPRING ST. (over Owl Drug Store) by those desiring careful, conscientious and reliable hand readings, from one of the foremost palmists of the day.
HIGH-CLASS PATRONAGE SOLICITED.

PERSONAL—"AS A MAN EATETH SO IS he." Use hygienic recipes in The Times New Cook Book. Now on sale. Price 25c, postage 5c extra.

PERSONAL — PROF. ALTHOUSE, NOTED astrologer and palmist, 28 years in Los Angeles; highest grade of work. 539½ S. BROADWAY.

PERSONAL — MADAM MARY HANNAH has opened her psychic parlors at 318½ W. Pico, Apt. 12. If you are in trouble call on her; she tells you the truth. Also locate mines.

PERSONAL—FACE AND SCALP TREATments, chiropody. Hours 11 a.m. till 4 p.m. Formerly of Denver. 515 E. 12TH ST., Room 5, upstairs.

PERSONAL — MME. ORA, PALMIST, psychic; best 50c reading in city. 306½ S. SPRING.

PERSONAL—LESSEN THE HOUSEWIFE'S burden. Get her The Times New Cook Book. Now on sale. Price 25c, postage 5c extra.

PERSONAL — SOMETHING FOR NOTHING can be obtained by participating in The Times Booklovers' Contest. Valuable prizes absolutely given away.

PERSONAL — MRS. HOLSHOUSER, SCIENtific masseuse. 322 HOMER LAUGHLIN BLDG. F4541.

PERSONAL—THE TIMES COOK BOOK, NO. 4, now on sale, contains two hundred pages of new recipes. Price 25c, postage 5c extra.

PERSONAL — DETECTIVE WISHES TO meet party who wants work done. Phone WEST 395.

PERSONAL—MME. JOSEPH OF CHICAGO, palmist and psychic, readings 50c. 822 EAST 18TH ST. Take Griffith ave. car.

PERSONAL—GRACE, PLEASE COMMUNICATE AT ONCE WITH PAUL.

FLORISTS AND NURSERIES—

FOR SALE—CHRYSANTHEMUMS. PHONE SOUTH 849. Call before noon.

WANTED—
Help, Male.

WANTED—YOUNG MAN ABOUT 19 YEARS of age who lives with parents to learn drug business; a good opening for right party. Apply OFF & VAUGHN, 252 S. Spring.

WANTED—STICKER AND MATCHER MEN. Apply HAMMOND LUMBER CO., Terminal Island.

WANTED—PLATEN PRESS FEEDER. APply IMPROVED SALESBOOK CO., 238 Aliso st.

WANTED — YOUNG MAN DESIRING steady work in factory. Apply stall No. 60, HUGHES MARKET, 9th and Los Angeles sts.

WANTED—BOY 16 FOR GENERAL WORK around store and to learn business. REGAL SHOE STORE, 302 S. Broadway.

WANTED—HELPER ON VACUUM HOUSE cleaning wagon. Apply BERLIN DYE WORKS, 814 East Washington.

WANTED — JEWELER FOR JEWELRY repairing; steady position. PALACE GEM JEWELRY CO., 308 West 7th.

WANTED — FIRST-CLASS FANCY LAdies coat finisher. Call at EDDIE SCHMIDT'S, 336½ S. Broadway.

WANTED—BOY LIVING IN SOUTHWEST to work in grocery; steady place. Apply early, 4868 WESTERN AVE.

WANTED — EXPERIENCED COMPOSITION roofing foreman; steady work. Apply 7 a.m. 711 LYON ST.

WANTED — FIRST-CLASS PRESSER ON men's clothes. ANGELUS DYE WORKS, 701-3 East 9th.

WANTED—4 SHEET METAL WORKERS. $4. 9 hours; out of town; steady work. Call 421 NO. MAIN.

WANTED—GOOD LIVE MAN WITH REAL estate experience. FRISBIE-JUSTEMA CO., 607 Story Bldg.

WANTED—FIRST-CLASS BUSHELMAN. 314 SOUTH MAIN ST.

WANTED—WAITER, RESTAURANT, 111 S. BROADWAY.

WANTED—ERRAND BOY IN TAILOR shop. 107½ N. MAIN, Room 1.

WANTED — A FIRST-CLASS CARRIAGE woodworker. Apply 221 ALISO ST.

WANTED—DETAIL SAWYER, $3.50 PER day. Apply 940 EAST 4TH ST.

WANTED — HELPERS FOR WORK IN planing mill. Apply 940 EAST 4TH ST.

WANTED — FIRST-CLASS MECHANIC. Call 1544 SOUTH MAIN.

WANTED—PRESS FEEDER. SEGNOGRAM PRESS. 1719 Kane street. 24751.

WANTED—HELPER IN MEAT MARKET. E. F. AHRENS & SONS, 4501 Moneta ave.

WANTED — AUTOMOBILE PAINTER AT once. TURBETT & HOVEY, 60 W. Union st., Pasadena.

WANTED—
Help, Male.

Note.—Applicants for positions are advised not to inclose original recommendations in answer to ads. Send duplicates only.

WANTED—HUMMEL BROS. & CO., Employment Agents. Established 1891. Largest and Best Equipped Office on the Pacific Coast. Phones, Main 509; Home 10709. 116-118 E. Second st.

WANTED—HUMMEL BROS. & CO., Employment Agents. Established 1891. Largest and Best Equipped Office on the Pacific Coast. Phones, Main 509; Home 10709. 116-118 E. Second st.
Sheet metal workers, $4; carpenters, city and country, $4; plasterers, $7; tinner, city and country, $3 and $3.50; harness maker, $2.75; mattress maker, $3; electrician, Arizona, $3.50; ranch blacksmith, $60, etc.; shoe maker, $3.
MAN AND WIFE.
Man and wife, ranch and cook, $60, etc.; man and wife, orchard and cook, $60, etc.; married man, ranch, $60 and house; married man, dairy ranch, $65 and house; married gardener, $50 and house; man and wife, gardener and cook, $60, etc.
LABORER AND TEAMSTER.
Laborer, city, $2.50; laborer, beach, $1.75 and board; teamster, level land, $2 and board; teamster, city, $2.25; stableman, $14; boy for delivery, $10.
RANCH.
20 ranch hands, $35, etc., $40, etc.; milkers, $35, etc.; $45, etc.; teamsters, $40, etc.
HOTEL DEPARTMENT.
House man, hotel, city, $35, meals; country, $30, etc.; bell boy, hotel beach, $15, etc.; porter, hospital, $25, etc.; hotel, $25, etc.; elevator boys, $30, meals; $30; commissary porter, $40, meals; pantry man, $35, meals; bus boys, $8, meals; fry cook, cafe, $18; fry cook and make pies, country, $14; man and wife, cook and helper, $80, etc.; second cook, free fare, $40, etc.; night cook, free fare, $40, etc.; restaurant cook, beach, $60, etc.; baker helper, $10, meals; beach hand baker, $15, $16; camp flunky, $30, etc; night restaurant porter, $11 and meals.

WANTED — STOCK SALESMEN TAKE notice. We are now organizing the Cooperative Supply House in Portland, Oregon, with a capital of three million dollars. This will be the largest mail order house west of Chicago. We now have two stores operating in Portland and Spokane. We have one of the best sellers on the Pacific Coast and stock is selling rapidly. We have splendid leads, good banking connections, rich territory, fine letters of indorsement and pay good commissions and take excellent care of our men if they are on the square. Write or wire as the territory is being assigned very fast. A number of the old timers are on the job and are doing well. Address the HODDER CO., Inc., Fiscal Agents, Suite 521 Selling Bldg., Portland, Oregon.

WANTED—EXPERIENCED YOUNG MAN, book-keeper and stenographer; good real estate company. Salary $75.
Experienced billing clerk, Remington machine. Good wholesale house; salary $70.
Experienced coat and price clerk; large concern. Salary $75; good future.
Young man stock clerk. Must write fair hand and have some experience at figures. Salary $50; good future.
Young man to take charge of C.O.D. desk in large store; salary $50. Apply EDUCATIONAL EXPERT CO., 301 Fay Bldg.

WANTED—25 AMBITIOUS BUSINESS MEN to join EVENING LAW SCHOOL. Nine months' course, commencing October 8. Especially adapted for business men; prepares prospective practitioners for bar examination next July. Classes Tuesdays and Fridays, 7 to 9 p.m. Department of law, POLYTECHNIC BUSINESS COLLEGE. Communicate with Prof. Kennard, 21502, 25072, South 694, or MR. HART, A4973. Main 3492.

WANTED—TUCKER'S HOTEL, RESTAURant Employment Agency, 211½ West 2d st. cook beach, $18; short order, $15; cooks all cook beach, $18; short order, $15; cooks all kinds, waiters, $12; buss boys, $10; 2 young men, $9, board; 3 vegetable men, $10; house men, $35, board; pantry men, silver, glass, dishwashers, $9, $10. All kinds hotel, restaurant help. Call TUCKER'S.

WANTED — FOR U. S. ARMY—ABLE-bodied unmarried men, between ages of 18 and 35; citizens of United States, of good character and temperate habits, who can speak, read and write the English language. For information apply to RECRUITING OFFICER, Canadian Bldg., 432 South Main st., Los Angeles, Cal.

WANTED—TO MEET, MAN WHO HAS reputation as pace-setter in newspaper subscription, magazine subscription, or insurance soliciting; permanent position with old established California corporation, at excellent remuneration; references required. See PACKARD, room 6 Whittier Hotel, 418½ S. Spring. Call before 10 a.m. or after 4 p.m.

WANTED — BOY NOT OVER 14 YEARS OLD; NO OBJECTION TO COLORED. WE FURNISH A UNIFORM. GOOD POSITION FOR BRIGHT BOY. APPLY BEFRE 9 A.M. WEDNESDAY. UNIQUE CLOAK & SUIT HOUSE, 725 S. BROADWAY.

WANTED—YOUNG CLERICAL MAN FOR San Diego corporation. Must have local references; be a good penman and be neat appearing; $2.50 day; excellent future. MERCANTILE REFERENCE ASSN., Higgins Bldg.

WANTED — GARDENER, MARRIED, $40 and $50 and house; ranch hands, $35-$40; janitor apartment-house, $40 and room and $30, room and board. SWEDISH AND GERMAN EMPLOYMENT BUREAU, 301½ South Broadway.

WANTED—BRIGHT BOY 18 OR 19 YEARS of age of mechanical inclinations to work in our metal department. Good opportunity to learn good trade. See CHIPRON STAMP CO., 224 W. First st.

WANTED — GOOD, BRIGHT, ENERGETIC boy with motorcycle. Permanent position and good chance for advancement. See MR. MANSFIELD, Business Office, NEW TIMES BUILDING, First and Broadway.

WANTED—I WANT AN OLD ABLE MAN who wants a good home and small salary to help me on my ranch. Must have Southern California farming knowledge, and good references. Address S, box 142, TIMES OFFICE.

WANTED — IMMEDIATELY, PAGE AND delivery boys for permanent positions. Must be well recommended and of good appearance. Apply FEAGANS & CO., Exclusive Jewelers, Alexandria Hotel Bldg., 213 W. 5th st.

WANTED—MAN TO PLASTER HOUSE IN Hollywood Park; all materials furnished. Address M. J. McLEES, 112 North Saratoga street, city. Give figures per yard.

WANTED—BUT WHY NOT READ THE NAtional-Land-and-A-Living Magazine (just out.) and learn how not to need a job. Newstands or 1019 S. MAIN.

WANTED—YOUNG COLORED DRIVER FOR light delivery wagon; must give first-class reference and keep horse and wagon at his home. 421 S. SPRING ST.

WANTED — 2 OR 3 GOOD CIRCULATION solicitors, newspaper or magazine solicitors preferred; good pay daily. Apply mornings, CAMPBELL, 210 S. Flower st.

WANTED — ADDRESS OF SEVERAL BOYS who will take part in boxing and wrestling carnival, Thanksgiving eve. for prizes; all expenses paid. BOX 369, Newport Beach, Cal.

WANTED — LIVE WIRE SOLICITOR FOR good proposition paying 20 per cent.; no investment; no fee for securing position. See EMPLOYER, 229 Laughlin Bldg., 10 o'clock.

WANTED — A GOOD STRONG BOY TO carry sample case; wages 12½c per hour. Prefer boy living on East Side. Call at 150 N. GRIFFIN. Phone East 4147.

WANTED—CAPABLE YOUNG MAN TO DEliver, one willing to learn the butcher trade; references. Phone EAST 219, or call 2730 N. Main st.

WANTED—TITLE SEARCHER WITH LOS Angeles or Southern California experience and local references; $100 start, good future. See MR. DURBIN, 308 Higgins Bldg.

WANTED — YOUNG MAN BETWEEN 16 and 18 years of age. Good opportunity for advancement. Apply Superintendent, PARMELEE-DOHRMANN CO., 436 So. Bdway.

WANTED — EXPERIENCED BOOK-KEEPer under 25 with corporation experience by large corporation; $65 start, advancement. Apply 8 a.m., 308 HIGGINS BLDG.

WANTED — YOUNG MAN TO WORK IN grocery store; good chance to learn business. Wages $8 week. Call TUCKER'S EMPLOYMENT AGENCY, 211½ West 2d st.

WANTED—BRIGHT YOUNG MAN TO learn rubber stamp business. One familiar with or who can set type preferred. See CHIPRON STAMP CO., 224 W. First st.

WANTED — STOCKSALESMEN TO SELL stock National Finance Company; easier to sell than real estate or insurance stock. MERCHANTS' TRUST BLDG.

WANTED — BOY ABOUT 16 YEARS OF age. Must live at home. Good chance to learn the advertising business. DAKE ADVERTISING AGENCY, 432 South Main st.

WANTED—GOOD BRIGHT BOY BETWEEN age of 18 and 21. Excellent chance for advancement. Apply Classified Dept., EVENING HERALD.

WANTED — 10 HUSTLING SALESMEN who have sold specialties; sells like wildfire; something new. Call room 244 DOUGLAS BLDG.

WANTED — MAN TO DO CHORES AND care for chicken ranch, near city. CROCKER, 227 Seventh, afternoon.

WANTED—DELIVERY BOY WITH WHEEL; must know city streets; wages $8 per week. Apply OFF & VAUGHN, 252 S. Spring.

WANTED—YOUNG MAN TO CLEAN AUTOmobile and chore around private place; $17 per month, room and board. Telephone WEST 1411. Call after 7:30 a.m.

WANTED — EXPERIENCED MAN FOR 15-acre walnut and orange farm. If married, wife may assist in house. No children. Address S, box 143, TIMES OFFICE.

WANTED—SIGN [illegible] AT ONCE. TURBETT & HOVEY, [illegible] Pasadena.

WANTED—
Help, Male.

WANTED—
ATTENTION TO INSURANCE MEN.
If you want to earn from $20 to $25 per day and if you are from Missouri and want to be shown, call upon me? I guarantee you $30 to $35 for every day's work of eight hours, by introducing our Special Health and Accident $5000 policies for $5 per year. Call 601 EXCHANGE BLDG., Third and Hill sts. See MR. SCHREIBER.

WANTED—AMBITIOUS WORKMEN. THE profits from work while learning pay for trade of electricity, automobiles, plumbing, bricklaying. Only few months required; 700 students last four years; actual contract work, not school toys. Write or call for information. See our ad in "Learn Trades" column. UNITED TRADE SCHOOL CONTRACTING CO., 658 Pacific Electric Bldg.

WANTED — AN EXPERT MALE SHORThand reporter who can make translations in either Spanish or English equally well. Must be of good address, unmarried and willing to go to Mexico as private secretary to the general manager of a large corporation. Only those thoroughly qualified need answer. Address S, box 139, TIMES OFFICE.

WANTED—THE PACIFIC—
Japanese Employment Bureau.
Largest and most popular office.
House cleaning and gardening department.
627 S. OLIVE ST., L. A.
PHONES—F1078; Main 1714.

WANTED—MAN TO FIGURE ON 2 CONcrete foundations; job at Cahuenga and Torrance; also have lot of sidewalk work. Take Western avenue car to Barrow st., walk 2 blocks east. DEEDER, 212 N. Cahuenga st.

WANTED — YOUNG MEN THOROUGHLY experienced in grocery business to work in the order filling department of the H. JEVNE CO., 6th and Broadway. Apply between 8 and 10 to MR. H. C. INGILS, 2nd floor.

WANTED — AT ONCE, FOR MONTEREY county, all around farmer with knowledge of family orchard, steady job, good home. See owner, 8604 COMPTON AVE. Take Watts local car, stop Seal Gardens, Los Angeles.

WANTED—ADVERTISING WRITER WITH experience. Live, original, man or woman, with ideas, can get good salary and excellent prospects for advancement with
WHEELER,
Telephone A4571, Main 4298 for appointment.

WANTED—5 MEN TO MAKE UP BY CONtract 50,000 brick pallets, work very similar to box making; half-inch pine lumber used. Inquire of T. U. BENTLEY, Simons Brick Co., 1117 S. Boyle ave.

WANTED — SALESMEN; RESERVE TERritory for remarkable selling high-grade practical specialty. $500 per month easy. MARVEL CO., 918 W. Sixth st., Los Angeles. A2491.

WANTED—THE WESTERN UNION TELEgraph Company want messengers with bicycles. Boys and young men earn from $50 to $70 per month. Apply Manager, MESSENGER DEPARTMENT, 606 S. Spring st.

WANTED—MEN AND BOYS TO WORK AT automobile repairing, driving and electrical wiring. We have large repair shop. See our ad. under "Help Wanted, Learn Trades." NATIONAL SCHOOL OF ENGINEERING.

WANTED—BRANCH MANAGER, $75 PER month, drawing account; salary limited only by ability; $500 bond required. 535 CHAMBER OF COMMERCE. Ask for Mr. Roberts.

WANTED — ADD WRITER WHO HAS some experience and talent in advertising. To learn the shoe business and write my ads. REGAL SHOE STORE.

WANTED—STUDENTS TO JOIN EVENING art class, also day class; large studio and best of models. 938 S. HILL ST. Broadway 923. A3789.

WANTED — FIRST-CLASS CARPENTERS. Call at 1629 MORTON AVE. Take Hollywood car. Transfer north of Elysian Park avenue.

WANTED—ATTENTION, INSURANCE MEN, unique insurance proposition; entirely new; references exchanged. Room 6, Whittier Hotel, 418½ S. Spring st., before 10 a.m.

WANTED—OLD STUDENTS TO RETURN; big job on for plumbers and brick layers. Usual pay. UNITED TRADE SCHOOL CONTRACTING CO., 658 P. E. Bldg.

WANTED—EXPERIENCED COMMERCIAL artist who can do really GOOD work. Good proposition open for man or woman of ability. WHEELER, 218 Merchants' Trust Bldg.

WANTED—A-1 HEAD MARKER, GOOD POsition for sober and industrious man, give references and salary demanded. Address A, box 362, TIMES BRANCH OFFICE.

WANTED — EXPERT CLEANER AND presser; also first-class bushelman. Call at PASADENA PRESSING CLUB, 543 E. Colorado st., Pasadena.

WANTED—EXPERIENCED COMMERCIAL artist who can do really GOOD work. Good proposition open for man or woman of ability. WHEELER, 218 Merchants' Trust Bldg.

WANTED — GOOD DRIVER FOR FURNIture wagon with experience in second-hand furniture, steady job for right person. Call after 9 a.m., 744 S. MAIN.

WANTED — GREAT OPPORTUNITY FOR energetic young man, learn real estate. Make big commission. Leading dealer. A1026, Evening, 73783.

WANTED—CAMP FLUNKIES AND DISHwashers; wages $30 and found. Fare advanced, no fees. Call 425 CENTRAL BLDG., 6th and Main sts.

WANTED—CAMP BLACKSMITH, SHOEING and general work, wages $3.75 per day, fare advanced, no fees. 425 CENTRAL BLDG., 6th and Main sts.

WANTED — FIRST-CLASS ALL AROUND groceryman, no bums wanted; good job for right party. Apply early this morning. 2000 SAN PEDRO ST.

WANTED — BRIGHT BOY, OVER 16, TO make himself useful in newspaper office; one with wheel preferred. Call today at 1 p.m. CITY EDITOR TIMES.

WANTED—PLUMBER TO GO IN COUNTRY to plumb house, one or two days' work. Call at once. DR. WALSWORTH, 308 Lankershim Bldg.

WANTED—30 MEN TO GO ON IN "A DOLlar Did It." Elderly men preferred. Apply 10:30 a.m. today, stage entrance, Burbank Theater.

WANTED — FIRST-CLASS STENOGRApher that is also accurate in figuring invoices and extensions. 645 S. HILL ST., room 19.

WANTED—GOOD SALESMAN, WELL ACquainted among boat builders, high commission. S. W. ADCOCK CO., 215½ 29th st., San Francisco.

WANTED—CASH BOYS.
WAGES $4 WEEK.
VILLE DE PARIS.

WANTED—GOOD GENERAL RANCH HAND good stock man and milker. Address A, box 375, TIMES BRANCH OFFICE.

WANTED — DELIVERY BOY, $7 PER week; bicycle furnished. Call early. WESTERN-AVE. PHARMACY, 3d and Western.

WANTED — YOUNG MAN TO LEARN good business. Apply PELTON'S NEWS AGENCY, 223 South Spring.

WANTED—GOOD DISHWASHER, $4 PER week, room and board. VICTORIA CAFE, 7th and Hope.

WANTED — COLORED PORTER, STEADY job for right man. Apply OFF & VAUGHN DRUG CO., 252 S. Spring.

WANTED — EXPERIENCED WRINGER men. Apply at MUNGERS LAUNDRY, 923 S. Los Angeles.

WANTED — EXPERIENCED WRINGER man. Apply IDEAL WET WASH LAUNDRY, 834 E. 4th st.

WANTED—LADIES' AND GENTLEMENS' furnishing salesman, capable of dressing windows. 531 MASON BLDG.

WANTED — VIOLINIST AND BASS VIOlinist for Sunday-school orchestra. Address 1437 TOBERMAN or phone 23390.

WANTED — A RELIABLE AND HONEST driver, one who knows the city; please bring references. Inquire 306 TEMPLE ST.

WANTED—OFFICE BOY, MUST BE NEAT, bright and gentlemanly. 714 GROSSE BLDG. 8:30 Tuesday morning.

WANTED—A MAN TO CARE FOR ELDerly gentleman, small salary and board. References. Call 41141.

WANTED — AT HAMBURGER'S, THORoughly experienced dry goods wrapper. Apply Superintendent.

WANTED—CONTRACTOR TO REMODEL a house. Apply at once. 418 N. BREED ST., Boyle Heights.

WANTED—CARPENTER AT 434 N. VIRGIL AVE. Wages $3.50. Melrose or Stephenson ave. car.

WANTED—BOY WITH WHEEL FOR DElivery department, DESMOND'S, Third and Spring.

WANTED — A GOOD, RELIABLE BOY with wheel. Apply 640 S. BROADWAY, Fourth floor.

WANTED — BLACKSMITH'S HELPER. EARL AUTOMOBILE WORKS, 1320 S. Main.

WANTED—EXPERIENCED BOSOM PRESS operator. Apply QUALITY LAUNDRY, 1518 Paloma.

WANTED — A-1 SOLICITORS FOR LIVE newspaper proposition. Apply after 10 a.m., 702 Grosse Bldg.

WANTED—3 CARPENTER'S FINISHERS, $4 per day. Phone WEST 1292, before 7 a.m., after 6 p.m.

WANTED—CARPENTER, GOOD FINISHER, $4 per day. Call 128 N. MANHATTAN PL.

WANTED—EXPERIENCED BAKER'S HELPer. $9 week and board. GARBEN'S BAKERY, 556 S. Main.

WANTED — WATCHMAKER TO WORK ON commission basis. 223 S. MAIN ST.

WANTED — FIRST-CLASS EXPERIENCED jewelry salesman; must come well recommended. Address S, box 127, TIMES OFFICE.

WANTED—AN ERRAND BOY. BAILEY ORNAMENTAL IRON CO., 110 [illegible] st.

WANTED—
Help, Male.

WANTED — SEVERAL GOOD LIVE SPEcialty men who can interview high-class trade, no has beens or students wanted; we have a high-class proposition that will interest the best specialty salesmen in the city. Address A, box 328, TIMES BRANCH OFFICE.

WANTED—AT FIFTH ST. STORE, SALESMEN FOR DRESS GOODS, SILKS, DOMESTICS, CURTAINS, DRAPERIES, RUGS, AND SHOES. ALSO EXPERIENCED WRAPPERS AND EDUCATED YOUNG MEN DESIRING TO LEARN THE DRY GOODS BUSINESS. CALL ON SUPERINTENDENT BEFORE 10 A.M.

WANTED—THIS COMPANY WANTS TWO more clevel salesmen in our financial department to help sell our investment stock by introducing our stock salesmen personally or by letter of introduction to acquaintances who have money to invest. This makes the work pleasant and confidential, and will earn you big money. See MR. THOMSON, 315-316-317 Hibernian Bldg. Fourth and Spring sts.

WANTED — A FIRST-CLASS MARKER AND distributor on western system; neat and accurate; active man will find steady work at good wages; wages $18, with prospects; no booze or cigarette artists need apply; make appointment with foreman in evening. ROYAL LAUNDRY CO., 465 S. Raymond ave., Pasadena. Phones 69.

WANTED—RANCH FOREMAN WITH WIFE and grown children preferred. Must be all round man and understand Coast methods of irrigation, good position to sober, industrious man. No other need apply. CLARK COUNTY LAND CO., 916 Story Bldg. Phone A5591.

WANTED—MEN AND BOYS TO LEARN AUtomobile and electric trade in factory, complete machine shop and foundry. See ad. learn trades column. MECHANICAL ELECTRICAL ENGINEERING SCHOOL OF CALIF., 416 E. 22nd st.

WANTED—MEN TO QUALIFY FOR CUStomhouse, Internal Revenue, U. S. Marshal's Office, Land Office and all first grade government positions. 504 CITIZENS NATIONAL BANK BLDG. See adv. Instruction Course.

WANTED—10 LIVE SALESMEN AND SOLIcitors for city and country, salary and commission to right parties. Something new for the trade. MONARCH MFG. CO., 651 S. Flower st. 9 a.m. to 4 p.m.

WANTED—YOUNG MAN ABOUT 20 YEARS of age to fill orders and wait on trade in wholesale clothing house. Steady position. State age, experience, salary expected. Address A, box 370, TIMES BRANCH OFFICE.

WANTED—PIANO PLAYER AND DRUMmer for Saturday nights and Sunday afternoons for winter. State lowest salary. All expenses paid. NEWPORT HOTEL, Newport Beach, Cal.

WANTED—MAN AS UNDER-GARDENER to work on lawn, flowers, trees and shrubbery. No snap, only good worker need apply to C. AUSTIN, 609 Monterey road, S. Pasadena.

WANTED—FAST COATMAKER, $8 AND UP. Lots of work; also pants makers, $1.50 up. Come at once. PHOENIX PANTS CO., 13 E. Adams, Phoenix, Ariz.

WANTED—A GOOD JAPANESE COOK, wages $35, for general house work. Apply 515 MAGNOLIA AVE., Riverside, Cal.

WANTED — CARPENTERS TO FIGURE contract on small bungalows. P. J. LEAVER CO., 817 Higgins Bldg.

WANTED—A JAPANESE TO DO JANITOR work in an apartment house. Phone WILSHIRE 2501 or 55249.

WANTED — PAINTER, COR. 38TH PLACE and Hobart Blvd. Day or contract. Take 39th st. car. J. W. DUKE.

WANTED—ATTORNEY, MIDDLE AGED TO handle legal business for law firm. Address A, box 62, TIMES OFFICE.

WANTED—2 DELIVERY BOYS. $6 PER week, with bicycle. WOODHILL & HUFF, 3rd and Main.

WANTED—10 GOOD MEN FOR WORK IN yard. Apply early. PICO HEIGHTS LUMBER CO., 16th and Berendo.

WANTED — FIRST-CLASS AUTOMOBILE painter. Apply 927 S. LOS ANGELES ST.

WANTED—2 ARTIFICAL STONE MOULDers. Apply 815 W. 49TH. Vermont 579.

WANTED — GOOD PLUMBER. CALL AT 1178 E. 49TH ST.

WANTED—3 GOOD CARPENTERS, STEADY work. Call 651 UNION OIL BLDG.

WANTED — PLASTERER TO FIGURE ON bungalow. See MR. FREY, 442 E. 41st st.

WANTED—DELIVERY BOY; APPLY A. K. BRAUER & CO., Fifth and Spring.

WANTED — BARBER, $15 A WEEK guaranteed. 906 W. EIGHTH ST.

WANTED—PLUMBER. 908 W. SECOND ST. PHONES: Main 7998. Home 11066.

WANTED—FIRST-CLASS PLUMBERS. APply BLUMVE & JAY CO., 514-16 E. 9th st.

WANTED—
Help, Male and Female.
(Investment Required.)

WANTED—EXPERT BOOKKEEPER, SALery, $30 per week, investment of three to five thousand dollars required, money protected by $50,000 security. Investigate. Address S, box 40, TIMES OFFICE.

WANTED—ENERGETIC MAN WITH $100 to $200 can avail himself of an exceptional opportunity, handle your own money, absolutely your own boss; income depends upon yourself; bona fide in every way; stand investigation. Address A, box 6, TIMES OFFICE.

WANTED — WORKING FOREMAN AND cement finisher can secure a permanent position with land and development company at $100 per month; permanent and advancement for the right man. $800 investment required. Address A, box 33, TIMES OFFICE.

WANTED — CORPORATION NEEDS SERVices of book-keeper, $100 per month salary to start, advancement; $1000 investment and references required. Address P, box 298, TIMES OFFICE.

WANTED — A YOUNG MAN WHOM WE can develop into a civil engineer; work with our engineer, $80 per month while learning. $300 investment required. Address P, box 289, TIMES OFFICE.

WANTED—PARTNER, MUST HAVE $600; money secured, for invalid resort, near mountains; I own land and 3 small houses. Apply R.D. No. 2, box 121, Pasadena.

WANTED — SUPERINTENDENT OF CONstruction company; permanent, $150 per month salary, $1000 investment required. Address A, box 34, TIMES OFFICE.

WANTED—PARTNER FOR OLD ESTABlished clean business, paying large returns; prefer man with office experience; not necessarily local. See MR. BROWN, 229 Laughlin Bldg. Main 7225. A3566.

WANTED—CAPABLE MEN AND WOMEN to travel; $25 per week and expenses. 948 SOUTH OLIVE.

WANTED—
Help, Female.

WANTED—WOMEN AND GIRLS TO WORK in dried fruit packing-house. Pleasant work. Inquire for the forelady. NORTH ONTARIO PACKING CO., 953 East Third st.

WANTED — FIRST-CLASS WAITRESS FOR cafe; only those who understand this business need apply. VICTORIA CAFE, Seventh and Hope.

WANTED—A NEAT APPEARING HOUSEkeeper at Hotel Empire, No. 902½ SOUTH FIGUEROA. Call between 9 a.m. and 12 m. today.

WANTED—WOMAN TO LEARN TO GIVE Osteopathy, mechano-therapy, electric baths, etc. Small salary to start. 744 W. 7TH.

WANTED—COOK FOR OCEAN PARK IN small family; colored girl preferred; wages $30. Address A, box 354, TIMES BRANCH OFFICE.

WANTED—LADY TO SEW PENNANTS ON power machine. Good pay, steady work. PACIFIC PENNANT CO., 358 E. Broadway.

WANTED — YOUNG LADY TO DO TYPEwriting and operate telephone exchange boards. Address A, box 44, TIMES OFFICE.

WANTED—GOOD YOUNG GIRL FOR GENeral house work, small family. Phone [illegible] or call 2614 BUDLONG AVE.

WANTED—COMPETENT WOMAN TO DO general house work in small family of adults. Call 747 EAST 38D ST.

WANTED — RELIABLE NURSE GIRL. Must have city references. 679 HARVARD BLVD. 53152. Wilshire 1529.

WANTED—COMPETENT GIRL FOR GENeral house work; one fond of children preferred; wages, $35. PHONE 56277.

WANTED — GOOD STRONG WOMAN EXperienced in delicatessen cooking. Call 712 WEST WASHINGTON.

WANTED — AN EXPERIENCED SECOND girl, family of 4 persons; wages $30. Apply Home PHONE 74098.

WANTED—GIRL FOR GENERAL HOUSE work. Must be good cook; family 3 adults. 2024 ELDEN AVE. 53930.

WANTED — EXPERIENCED SKIRT DRAPERS AND MAKERS. TERRILL, 749-51 S. BROADWAY.

WANTED—GIRL FOR GENERAL HOUSEwork, family four adults. Wages $30. PHONE 73612 for interview.

WANTED—GOOD STRONG GIRL TO AS[illegible] light with general housework, good wages [illegible]

WANTED—
Help, Female.

Note.—Applicants for positions are advised not to inclose original recommendations in answer to ads. Send duplicates only.

WANTED—WOMAN, THOROUGHLY EXPERIENCED IN FANCY WORK TO TEACH EMBROIDERY, IRISH CROCHET, ETC. ADDRESS A, BOX 332, TIMES BRANCH OFFICE.

WANTED—EXPERIENCED STENOGRAPHer for law office, $15 a week; demonstrator, good appearing young woman, $2 a day, seven hours; carver, cafeteria, $9 a week; carver, cafeteria, no Sunday, $8 a week; linen room woman, institution, $25 etc., free laundry; 3 waitresses for hotel cafe, tray work, $30 and meals; restaurant waitresses, $6, $7 and $8 a week; waitress, country restaurant, $25 etc.; janitress, office bldg., $40 per month; 2 janitresses for short hours, $22 per month; chambermaid, $8 a week and room; chambermaid, $25 etc.; cook, family, city, $50 etc.; house girls, $25 etc., to $45 etc. HUMMEL BROS. & CO., 116 E. Second st.

WANTED—AT FIFTH STREET STORE, SALESWOMEN IN EVERY DEPARTMENT ALSO EXPERIENCED CASHIERS AND WRAPPERS, GOOD POSITIONS FOR COMPETENT HELP. APPLY TO SUPT. BEFORE 10 A.M. COME READY FOR WORK.

WANTED—STENOGRAPHER AND LIGHT book-keeping, $15 per week; man and wife, apartment-house, $60 and room; man and wife for dairy farm, $50 per month, and house furnished; meat and vegetable cook, $9 per week; salad maker, $7; cafeteria serving girls, $6, no Sundays; cashier and assist with waiting, country place, $30 and found; three chambermaids, $30 per month; hand laundress, $2 per day; cook for small hotel, country, $35; ranch cook for 8 men, $40; kitchen helper, $7. MARKS EMPLOYMENT AGENCY, 125 East Second.

WANTED—YOUNG WOMAN, CAPABLE OF taking charge of our pattern department. Only persons with thorough experience in patterns need apply, between 9 and 10:30 VILLE DE PARIS.

WANTED—DICTAPHONE, GREGG SHORThand, typewriting, ALL THREE COMbined, including stationery, study all day, $5 per month. Positions guaranteed. See Instruction Course. "PACIFIC," 542 Central ave. Main 1878.

WANTED — YOUNG WOMAN FOR ART needlework dept. Must be capable of stamping and designing and able to give lessons in art needlework. Apply between 9 and 10:30. VILLE DE PARIS.

WANTED—COOK FOR 3 MEN, RANCH, $30; cook, country home, $45; cook, city, $40; cook and downstairs, $40; many good general house work places, $40 and $20 to $45. Call early. SWEDISH & GERMAN EMPLOYMENT BUREAU, 301½ S. Broadway.

WANTED—OFFICE ASSISTANT WHO CAN use typewriter. Opportunity for public stenography or any other business as duties are very light. Salary nominal. State age, experience, references. Address A, box 353, TIMES BRANCH OFFICE.

WANTED — SALESLADIES; OUR SALESmen are making from $7.50 to $35 per day. Every day. Ladies do much better; four more wanted. Neat, tidy dressers. Call after 9 a.m. Ask for F. HARVEY SMITH, 236-40 S. Los Angeles st., city.

WANTED—FIVE LADIES WHO CAN DEMonstrate an article of merit in the best homes in Los Angeles and surrounding towns. Big commissions to hustlers. Apply after 9 a.m. PIERCE SUPPLY CO., 316 Bryson Bldg.

WANTED—LADIES AND GIRLS TO DECorate pillow tops at home in spare time; good pay for neat workers. Call WOMAN'S NATIONAL ART EXCHANGE, 334 South Broadway, room 100. See "Instruction Course" column.

WANTED—TWO LADIES. BEAUTY CULture pays big. Learn right. FLORENTINE HAIRDRESSING COLLEGE, "World's Largest," 287 Mercantile Place, near Broadway. See "Instruction Course."

WANTED—SCANDINAVIAN AND GERMAN girls for the best families in Los Angeles. Call at once at SWEDISH AND GERMAN EMPLOYMENT BUREAU, 301½ S. Broadway, corner First st.

WANTED—GOOD STRONG GIRL FOR GENeral house work, family of three adults; steady place if satisfactory. Good wages; Hollywood. [illegible] LA BREA AVE. Phone Home 57469. Mrs. T. P. Cartwright.

WANTED — A MIDDLE AGED LADY TO cook for ranch hands. Call at 515 E. 18TH ST., between 10 and 12, Wednesday morning, Oct. 2.

WANTED— GIRL FOR GENERAL HOUSEwork, family 4; no washing; good home for capable party; $30 a month. Phone SOUTH 3074. 4508 S. Main.

WANTED—ONE NECK BANDER; ONE sleever; one wrist bander and 2 mangle girls. Apply NEW METHOD LAUNDRY, 401 E. 6th.

WANTED—GIRL FOR GENERAL HOUSE work at beach; must understand cooking good pay to right party. Apply 213 W. 5TH ST.

WANTED—PRACTICAL NURSE TO CARE for old lady. Fresno, $35. Permanent. NURSES LEAGUE, 509 Germain Bldg.

WANTED — CORSET SALESWOMAN, LOcal experience; references; $75 to start; out of town. 531 MASON BLDG.

WANTED—BOOK-KEEPER AND CASHIER $55 to start, in Imperial Valley, 531 MASON BLDG.

WANTED — NURSEGIRL, $3 WEEK AND car fare. Must sleep home. WILSHIRE 2178.

WANTED—GIRL FOR GENERAL HOUSEwork in small family, wages $30. 973 MAGNOLIA AVE.

WANTED — EXPERIENCED STARCH work ironers and mangle help. Apply at MUNGERS LAUNDRY, 923 S. Los Angeles.

WANTED — STENOGRAPHER WHO CAN use typewriter and handle correspondence. Apply THE YAMATO, 635-7 S. Broadway.

WANTED—COMPETENT WOMAN TO DO cooking and downstairs work; wages $35. 1251 ST. ANDREWS PLACE. Phone 71230.

WANTED—NEAT GIRL FOR PLAIN COOKing and some washing; small family. Keep second help; wages $35. WEST 4676.

WANTED—15 WOMEN TO GO ON IN "A Dollar Did It." Apply 10:30 a.m. today. Stage Entrance, BURBANK THEATER.

WANTED—HOUSEKEEPER FOR GENTLEman's home. Call 316 E. COTA ST. Home Phone 744. Santa Barbara, Cal.

WANTED—GIRLS TO DO PLAIN SEWING; foot power machines only. FEIGENBERG'S DRAPERY SHOP, 948 S. Hill.

WANTED—EXPERIENCED CANDY SALESlady at ST. CLAIR CANDY STORE, 212 W. 5th st., 525 S. Main.

WANTED—FIRST-CLASS FELLER HAND. Apply at once. L. ABROMOVITZ, 640 S. Broadway, second floor.

WANTED—COMPETENT GIRL FOR GENeral house work; must be able to do some cooking. 423 BROADWAY.

WANTED—EXPERIENCED BOSOM PRESS operator. Apply QUALITY LAUNDRY, 1518 Paloma.

WANTED—SOLICITOR FOR BUTTER AND coffee, $10 a week. Address A, box 363, TIMES BRANCH OFFICE.

WANTED—YOUNG LADY AMATEUR PERformers all kinds. Room 411 ST. GEORGE HOTEL.

WANTED—AT ONCE, A COMPETENT GIRL for house work; no washing. 1349 W. 20TH ST. 73279.

WANTED—A GOOD GIRL FOR GENERAL house work; small family. 1511 S. FLOWER.

WANTED — GIRL FOR PLAIN COOKING and downstairs work; no washing. WEST 6563.

WANTED—RELIABLE GIRL TO ASSIST with work in small family. Phone WEST 604.

WANTED — MIDDLE AGED LADY FOR house work, good home to the right party. Apply 349 N. OLIVE.

WANTED—LADIES TO DO ART NEEDLE work, given out by piece. Call 1 to 4. 821 S. GRAND AVE.

WANTED — OFFICE GIRL TO ANSWER telephones. Apply IDEAL WET WASH LAUNDRY, 839 East Fourth st.

WANTED — EXPERIENCED LAUNDRY help. Apply at MUNGERS LAUNDRY, 923 S. Los Angeles.

WANTED—GIRL TO GO IN COUNTRY, good home, light work. TELEPHONE 51066.

WANTED—NEAT GIRL TO ASSIST IN the kitchen. 53638. WILSHIRE 4601.

WANTED—GIRL FOR GENERAL HOUSEwork. PHONE HOME 73954. WEST 5002.

WANTED—
Help, Female.

WANTED—
Family cook, city, $50; another, $40; family cook, country, $40; another, Riverside, $40; cook and waitress, Redlands, $45 and $40; French upstairs girl, $40; governess, $40; two second girls, city, $35; three others, $30; nurse for two children, $30; ladies' maid, $35; working housekeeper, business couple, $35; girl for cooking and dining-room work; apartment, $40; general housegirl, Pasadena, $45; another, city, $45; long list, city, country and beach, $35 to $40; waitress, foothill resort, $30; man and wife, private place, city, $80; cook and butler, $100.
HENDERSON EMPLOYMENT AGENCY, 423 South Broadway.

WANTED—TELEPHONE OPERATORS. PERmanent positions for young women and girls. Salaries from $1 to $3 per day. Extra pay for evening and night work. Salaries paid while learning. Employment office open week days, 8 a.m. to 6 p.m. PACIFIC TELEPHONE & TELEGRAPH CO., Sixth floor, Rahman Bldg., 222 W. 7th st. Bet. Broadway and Hill. Telephone number Main 6.

WANTED—GIRLS FOR MARKING TOYS. APPLY BEFORE 10 A.M., SUPT., BROADWAY DEPARTMENT STORE.

WANTED—EXCELLENT COOK WITH REFerences, family hotel, $45; four family cooks, $50; two at $45; others, $40, $35; upstairs maid, references, $35; five second maids, $30, $25; family laundress, $35; institution laundress, $35; laundress, Calexico, $35; house girls, Monrovia, Pasadena, Santa Monica, Sierra Madre, Phoenix, Covina, Westminster, Venice, Redlands, Jerome, Arizona, Glendale; cook for men, oil fields, $35. MRS. HAWLEY & CO.

WANTED—THIS COMPANY WANTS TWO more salesladies in our financial department to help sell our investment stock, by introducing our stock representatives, personality, or by letter of introduction to acquaintances who have money to invest. This makes the work pleasant and confidential and will earn you big money. See MR. THOMSON, 315-316-317 Hibernian Bldg., 4th and Spring sts.

WANTED — WORKING HEAD WAITRESS; 4 hotel waitresses, $30; hotel waitress, mining town, $30 found; 4 lunch counter waitresses, $9 week; nurse girl, mixed work; chambermaid, $35; mixed work; grill room waitress, $8. TOURIST EMPLOYMENT OFFICE, 146 S. Spring st., Room 227 Bryson Bldg.

WANTED — SALESWOMAN FOR OUR millinery department; only persons thoroughly experienced in this special line need apply between 9 and 10:30. VILLE DE PARIS.

WANTED—GOOD HOME AND $20 MONTH to white or colored woman who must be capable and willing to nurse year old child; bathing and feedings taken care of by mother and assist with house work in family of 3 adults. Apply 1033 LAKE ST. West 11th st. car.

WANTED—FIRST-CLASS CHILD'S NURSE to take care of two boys, ages 6 and 3, must have good discipline, be fond of children and have had experience. Please give references and reply by mail to MRS. J. W. R. MERRIMAN, Hawarden Drive, Riverside, Cal.

WANTED — COMPETENT, RELIABLE book-keeper with insurance experience; pleasing personality; one who can collect. Steady position, satisfactory salary; surety bond required, but premium paid by employer. State experience and references. Address A, box 42, TIMES OFFICE.

WANTED — WOMEN FOR CANNERY work, good wages, steady work. $1 per day guaranteed; experienced hands making $1.50 to $3.00 per day. Apply CALIFORNIA FRUIT CANNERS' ASSOCIATION, Macy and Anderson sts. Take Brooklyn ave. car at Temple Block.

WANTED—ADVERTISING WRITER WITH experience. Live, original, man or woman, with ideas, can get good salary and excellent prospects for advancement with
WHEELER,
Telephone A4571, Main 4298 for appointment.

WANTED — STENOGRAPHER FOR REAL estate office, easy work; must know how to handle customers, be tactful, polite and intelligent; state age, experience and salary expected. Address A, box 35, TIMES OFFICE.

WANTED—A MIDDLE AGED WOMAN TO keep house for a gentleman of 50. Must be willing to live in the country; wages $15 per month. Light work. None else need answer. Address A, box 21, TIMES OFFICE.

WANTED—PIANO PLAYER AND DRUMmer for Saturday nights and Sunday afternoons, for winter; state lowest salary; all expenses paid. NEWPORT HOTEL, Newport Beach, Cal.

WANTED—WOMAN TO KEEP HOUSE FOR family of 5, 4 children, one adult, country place; would give house rent and board to married couple for service of woman; four blocks from car line. Call MRS. ROSS, Sunset 2791, Alhambra.

TO LET — $27 MONTHLY, ELEGANTLY furnished apartments, spotlessly clean.
PRIVATE BATHS—PRIVATE BATHS.
Only 10 minutes' walk.
SEATTLE APARTMENTS, 312 W. Fourth st. Between Flower and Figueroa sts.

WANTED — COMPETENT WHITE GIRL for general housework in family of three. Must be good plain cook. No washing. Call 2637 LA SALLE AVE., mornings. Take West Adams car.

WANTED—GIRL TO DO COOKING, PRIvate family; Scandinavian or German preferred. Must be neat and a good cook. Wages $40. Phone 57290 and Sunset Hollywood 221. 1639 SO. VINE ST., Hollywood.

WANTED—LADY CANVASSERS TO CALL on best class of families to introduce a necessary household article; something that sells on sight; 100 per cent. commission. Call 615 BUMILLER BLDG., 430 So. Broadway.

WANTED—A GIRL WHO WISHES GOOD home private room, well treated, fair wages to assist housekeeping and care of baby. 1321 W. 20TH. West 2908.

WANTED—FIRST-CLASS COOK, $40 PER month. JEWISH ORPHANS' HOME. Huntington Park, Irvington and Miles ave. Home Phone 29273.

WANTED — SALESWOMAN FOR SHIRT waist department. Applicants must be thoroughly experienced in this special line. VILLE DE PARIS.

WANTED—CASH GIRLS.
Wages $4 week.
VILLE DE PARIS.

WANTED—COMPETENT GIRL FOR GENeral housework, in small family. 287 S. ARDMORE AVE. Telephone 51082.

WANTED—INEXPERIENCED CHOCOLATE dippers. Will teach. PHONE 20633, from 9:30 a.m. to 12 m.

WANTED — A FIRST-CLASS COOK FOR private family. $40 per month to right party. Apply 1541 W. NINTH ST.

WANTED — A FIRST-CLASS LADY SUIT fitter; one who can take full charge of workroom; state experience and salary wanted. H. M. PRITCHARD & CO., 441-443-445 Third st., San Bernardino, Cal.

WANTED—YOUNG WOMAN TO ASSIST IN housework in family of four adults, no washing; wages $20 to $25. Call forenoon only. 2257 OXFORD AVE.

WANTED—REFINED YOUNG GIRL TO ASsist with house work in small family; no cooking, washing or ironing; good home. PHONE 57768.

WANTED—CAPABLE WOMAN TO LEARN corset manufacturing, steady position and good pay after learning. Call 730 S. FIGUEROA ST.

WANTED—A SALESWOMAN, 25 TO 30 years of age. Call between 10 and 11 Wednesday morning. THE YAMATO, 635 So. Broadway.

WANTED — DRIVER FOR WHOLESALE bread wagon. One with local experience preferred. Address A, box 385, TIMES BRANCH OFFICE.

WANTED—A LADY WHO HAS HAD EXPErience in selling from house to house. Must be up to the minute. Address A, box 338, TIMES BRANCH OFFICE.

WANTED — GIRL FOR BINDERY WORK, no experience required, steady position. Apply IMPROVED SALESBOOK CO., 238 Aliso st.

WANTED — A YOUNG GIRL TO TAKE care of a 2-year-old child. 747 S. UNION AVE. Phone 51141.

WANTED—ASSISTANT BOOK-KEEPER, [illegible] to start; neat appearance. 531 MASON BLDG.

WANTED — CAPABLE GIRL FOR GENeral housework; good wages. 817 W. 27TH.

WANTED—COMPETENT COOK. 2677 WILSHIRE BLVD. Corner Hobart. Melrose car.

WANTED—YOUNG GIRL FOR ERRANDS in dressmaking establishment. VANHORN, 868 Sunbury ave.

WANTED — A GOOD GIRL FOR GENERal house work; adults. 928 SOUTH OLIVE STREET.

WANTED—A JOBBING ROOM GIRL; EXperience not necessary. 1462 SAN FERNANDO ST.

WANTED—GIRL FOR WOMAN TO ASSIST with house work afternoons. PHONE [illegible]

WANTED—
Help, Female.

WANTED—GIRL FOR LIGHT HOUSE work. 422 WEST 21ST.

WANTED—GOOD GIRL FOR GENERAL housework. 1973 ESTRELLA AVE.

WANTED — EXPERIENCED CHAMBERmaids. 719 S. OLIVE.

WANTED—WAITRESS. 521 W. SIXTH ST.

WANTED—
Help, Male and Female.

WANTED—NEAT APPEARING BOYS AND GIRLS, 15-18 YEARS OF AGE. APPLY BEFORE 10:30. SUPERINTENDENT, BULLOCK'S.

WANTED—MAN AND WIFE FOR CARE OF grounds, general housework and laundry; wife must be good cook, and prefer man with some knowledge of automobile; wages $75 per month, board and living-rooms; no objection to colored or Japs, if competent. Apply 1069 NEW YORK AVE., Pasadena.

WANTED—MAN AND WIFE AT MY COUNtry home, wife for general housework, man general work around home. Must understand fruit growing. PROPRIETOR, 302 So. Broadway.

WANTED — MAN AND WIFE, GARDENER and cook, $65; man and wife, ranch and cook for 5 men, $60. SWEDISH & GERMAN EMPLOYMENT BUREAU, 301½ So. Broadway.

WANTED—COMPETENT MAN AND WIFE, woman for cooking and general housework, man to care for garden, cow, auto, etc. Wages $60. References. TELEPHONE [illegible]

WANTED—MAN AND WIFE FOR PRIVATE place, $80; another man and wife ranch, $60. ROOM 224, San Fernando Bldg., 4th and Main.

WANTED—MAN AND WIFE TO WORK ON ranch, good home and small salary, 9 miles from city. See MR. WILSON, 309-11 So. Hill.

WANTED—THREE GOOD HOUSE TO house solicitors, ladies or gentlemen; salary. Call Sunday between 12 and 1, or Monday before 9, at 1058 S. HILL ST.

WANTED—
Help, Male and Female.
(Instruction Courses.)

WANTED — CLASSES FORMING FOR first grade examination and third-grade examination for customhouse, internal revenue. U. S. Marshal's office, land office. Personal instruction. 504 CITIZENS BANK BLDG.

WANTED — START A HOME BUSINESS that will bring you $100 monthly; I made $8500 first year with same business; spare time; no canvassing; I will show you how. Instructive book free. VOORHIES, desk I, Omaha, Neb.

WANTED—LEARN TAXIDERMY. EXPERT taxidermist will give lessons in preparing and mounting and general taxidermy in all its branches, also scientific collecting and preparing taught. For terms and dates address E, box 290, TIMES BRANCH OFFICE.

DICTAPHONE, GREGG SHORTHAND, typewriting, ALL THREE COMBINED, including stationery, study all day; $5 per month. Positions guaranteed. "PACIFIC," 542 Central ave. Main 1878.

WANTED—STUDENTS, $5 MONTH, SHORThand, book-keeping, typewriting, "Gregg," "Pitman." (Day or night.) Broadway [illegible]. NATIONAL BUSINESS COLLEGE, 601 Chamber of Commerce.

WANTED—MEN AND WOMEN FOR GOVernment positions. $90 month. Write for list of positions open. FRANKLIN INSTITUTE, Dept. 13, S. Rochester, N. Y.

WANTED—MAKE MONEY WRITING SHORT stories, or for papers; big pay. Free booklet tells how. UNITED PRESS SYNDICATE, San Francisco.

WANTED—STUDENTS TO JOIN EVENING art class, also day class; large studio and best of models. 938 S. HILL ST. Broadway 923. A3789.

WANTED — BE A DETECTIVE. EARN $150 to $300 per month; travel over the world. Write SUPT. LUDWIG, 1417 Scarritt Bldg., Kansas City, Mo.

WANTED—LADIES AND GIRLS TO ART stencil pillow tops at home. Call 100 RINDGE BLDG., 334 S. Broadway.

WANTED—PICTURE PLAY WRITERS; BIG pay. We'll teach you. PICTURE PLAY ASSOCIATION, San Francisco.

WANTED — TWO LADIES IMMEDIATELY. CORENSON HAIR COMPANY, 313½ S. Broadway.

WANTED—BEAUTY CULTURE PAYS BIG; learn right. "FLORENTINE," World's Largest, 287 Mercantile Place, near Broadway.

WANTED—
Help, Male and Female.
(To Learn Trades.)

WANTED—MEN AND BOYS AT NATIONAL DAY AND NIGHT SCHOOL, 2130 W. [illegible], to learn automobile repairing, driving on up-to-date cars. We operate the largest repair shop in Southern California, where students get the benefit of overhauling and repairing all makes of cars. We also teach electrical engineering and surveying by practical methods. After you have wasted time and money with our imitators, you will have to come to our school to learn the trade properly, as many others have done. We furnish positions to graduates. Also places to work for room and board after school hours. Come interview our students. Catalogue free.

WANTED — LEARN AUTOMOBILE AND electric trades in factory; pattern making, foundry and complete machine courses. Half the time others offer; first-class 6-cylinder touring cars now overhauling by class. MECHANICAL ELECTRICAL ENGINEERING SCHOOL OF CALIFORNIA, 416 E. 22nd st.

DON'T PAY ANYTHING TO LEARN TRADE. Investigate our system of teaching on actual contract jobs. Plumbing, bricklaying, electricity, automobiles. Six years' experience. UNITED TRADE SCHOOL CONTRACTING CO., 658 Pacific Electric Bldg.

WANTED—STUDENTS TO LEARN MOVing picture operating, will give practical experience. ASCOT THEATER, 4497 Central, South 1532.

WANTED — COME ENROLL, EVENING courses soon open. NATIONAL SCHOOL OF ENGINEERING, call 53601.

WANTED—
Situations, Male.

WANTED — TRUSTWORTHY JAPANESE chauffeur wants situation in city or country, has good ability to do mechanical work, also 2 years' experience in driving. 708½ SO. GRAND. [illegible] GEORGE.

WANTED — CHAUFFEUR, YOUNG WHITE man, 2 years' experience, careful driver and mechanic; honest and reliable, neat and obliging; does not use liquor or tobacco. Best city references. PHONE [illegible]

WANTED — POSITION BY MINING ENgineer, technical graduate, five years' experience as assayer, surveyor, mill foreman and engineer. Address A, box [illegible], TIMES BRANCH OFFICE.

WANTED—OFFICE EXECUTIVE, YOUNG man, married, now chief clerk Massachusetts corporation, capable stenographer, coming West and is open for engagement. Address S, box [illegible], TIMES OFFICE.

WANTED — EXPERIENCED FIRST-CLASS gardener, with good references, capable to take charge of any place, wants position, preferable in private place. Address S, box [illegible], TIMES OFFICE.

WANTED—SITUATION AS CHAUFFEUR, married man, expert repair man, knows city and country, first-class references; eight years' experience. J. L. LIVINGSTON, [illegible] E. Moline st.

WANTED—YOUNG, BRIGHT SALESMAN, fine appearance, experienced in hats and gent's furnishings, wishes steady position for Saturdays. Address A, box 347, TIMES OFFICE.

WANTED—HOME CARE AND TRAINING for bright, 12-year-old boy, country preferred. Boy will help with work and pay small board if necessary. Address A, box 24, TIMES OFFICE.

WANTED—ACCOUNTANT, THOROUGHLY experienced in all branches of mine work desires position, fluent Spanish. Address APARTMENT 6, 128 South Bunker Hill ave., city.

WANTED—CITY SALESMAN OF PROVEN ability, and unquestionable credentials, is open for engagement. For interview, please address A, box 454, TIMES BRANCH OFFICE.

WANTED — BY HONEST, WILLING JAPanese, permanent position as cook and general houseworker, [illegible] week. Address R, box [illegible], TIMES OFFICE.

WANTED — CHAUFFEUR DESIRES POSItion, experienced, careful driver, do own repairs, good gardener, long references. Address A, box [illegible], TIMES BRANCH OFFICE.

WANTED — POSITION BY RELIABLE Japanese chauffeur; year's experience; drive any car all way; car in order; have best references. TAMA. Phone A3619.

WANTED—POSITION IN PRIVATE FAMILY by experienced Swedish gardener, best of references; good wages expected. Address A, box [illegible], TIMES BRANCH OFFICE.

WANTED — GOOD PAINTER WANTS POsition as helper; can't speak English; salary reasonable. Address RUBEN AJEINIAN, [illegible] Temple st.

WANTED—ANY KIND OF CARPENTER jobs. PHONE [illegible]

WANTED— Help, Female.

WANTED—GIRL FOR LIGHT HOUSE work. 422 WEST 21ST.

WANTED—GOOD GIRL FOR GENERAL housework. 1973 ESTRELLA AVE.

WANTED — EXPERIENCED CHAMBERmaids. 718 S. OLIVE.

WANTED—WAITRESS. 521 W. SIXTH ST.

WANTED— Help Male and Female.

WANTED—NEAT APPEARING BOYS AND GIRLS, 15-18 YEARS OF AGE. APPLY BEFORE 10:30. SUPERINTENDENT, BULLOCK'S.

WANTED—MAN AND WIFE FOR CARE OF grounds, general housework and laundry; wife must be good cook, and prefer man with some knowledge of automobile; wages $75 per month, board and living-rooms; no objection to colored or Japs, if competent. Apply 1060 NEW YORK AVE., Pasadena.

WANTED—MAN AND WIFE AT MY COUNtry home, wife for general housework, man general work around home. Must understand fruit growing. PROPRIETOR, 202 So. Broadway.

WANTED — MAN AND WIFE, GARDENER and cook, $65; man and wife, ranch and cook for 6 men, $80. SWEDISH & GERMAN EMPLOYMENT BUREAU, 101½ So. Broadway.

WANTED—COMPETENT MAN AND WIFE, woman for cooking and general housework, man to care for garden, cow, auto, etc. Wages $80. References. TELEPHONE 69730.

WANTED—MAN AND WIFE FOR PRIVATE place, $80; another man and wife ranch, $60. ROOM 224, San Fernando Bldg., 4th and Main.

WANTED—MAN AND WIFE TO WORK ON ranch, good home and small salary, 9 miles from city. See MR. WILSON, 309-11 So. Hill.

WANTED—THREE GOOD HOUSE TO house solicitors, ladies or gentlemen; salary. Call Sunday between 12 and 2, or Monday before 9, at 1055 S. HILL ST.

WANTED— Help, Male and Female. (Instruction Courses.)

WANTED — CLASSES FORMING FOR first grade examination and third-grade examination for customhouse, internal revenue, U. S. Marshal's office, land office. Personal instruction. 504 CITIZENS BANK BLDG.

WANTED — START A HOME BUSINESS that will bring you $100 monthly; I made $6500 first year with same business; spare time; no canvassing; I will show you how. Instructive book free. VOORHIES, desk L, Omaha, Neb.

WANTED—LEARN TAXIDERMY. EXPERT taxidermist will give lessons in preparing and mounting and general taxidermy in all its branches, also scientific collecting and preparing taught. For terms and dates address E, box 289, TIMES BRANCH OFFICE.

DICTAPHONE, GREGG SHORTHAND, typewriting, ALL THREE COMBINED, including stationery, study all day, $5 per month. Positions guaranteed. "PACIFIC," 542 Central ave. Main 1573.

WANTED—STUDENTS, $5 MONTH, SHORThand, book-keeping, typewriting, "Gregg," "Pitman." (Day or night.) Broadway 3833. NATIONAL BUSINESS COLLEGE, 401 Chamber of Commerce.

WANTED—MEN AND WOMEN FOR GOVernment positions, $80 month. Write for list of positions open. FRANKLIN INSTITUTE, Dept. 12, B, Rochester, N. Y.

WANTED—MAKE MONEY WRITING SHORT stories, or for papers; big pay. Free booklet tells how. UNITED PRESS SYNDICATE, San Francisco.

WANTED—STUDENTS TO JOIN EVENING art class, also day class; large studio and best of models. 933½ S. HILL ST. Broadway 3223. A3786.

WANTED — BE A DETECTIVE. EARN $150 to $300 per month; travel over the world. Write SUPT. LUDWIG, 1417 Scarritt Bldg., Kansas City, Mo.

WANTED—LADIES AND GIRLS TO ART stencil pillow tops at home. Call 108 BINDON BLDG., 324 S. Broadway.

WANTED—PICTURE PLAY WRITERS; BIG pay. We'll teach you. PICTURE PLAY ASSOCIATION, San Francisco.

WANTED — TWO LADIES IMMEDIATELY. CORENSON HAIR COMPANY, 613½ S. Broadway.

WANTED—BEAUTY CULTURE PAYS BIG; learn right. "FLORENTINE," World's Largest, 227 Mercantile Place, near Broadway.

WANTED— Help Male and Female. (To Learn Trades.)

WANTED—MEN AND BOYS AT NATIONAL DAY AND NIGHT SCHOOL, 3110 W. Seventh, to learn automobile repairing, driving on up-to-date cars. We operate the largest repair shop in Southern California, where students get the benefit of overhauling and repairing all makes of cars. We also teach electrical engineering and surveying by practical methods. After you have wasted time and money with our imitators, you will have to come to our school to learn the trade properly, as many others have done. We furnish positions to graduates. Also places to work for room and board after school hours. Come interview our students. Catalogue free.

WANTED — LEARN AUTOMOBILE AND electric trades in factory; pattern making, foundry and complete machine courses. Half the time others offer; first-class 6-cylinder touring cars now overhauling by class. MECHANICAL ELECTRICAL ENGINEERING SCHOOL OF CALIFORNIA, 416 E. 22nd st.

DON'T PAY ANYTHING TO LEARN TRADE. Investigate our system of teaching on actual contract jobs. Plumbing, bricklaying, electricity, automobiles. Six years' experience. UNITED TRADE SCHOOL CONTRACTING CO., 658 Pacific Electric Bldg.

WANTED—STUDENTS TO LEARN MOVing picture operating, will give practical experience. ASCOT THEATER, 5437 Central. South 1633.

WANTED — COME ENROLL, EVENING courses soon open. NATIONAL SCHOOL OF ENGINEERING, call 53601.

WANTED— Situations, Male.

WANTED — TRUSTWORTHY JAPANESE chauffeur wants situation in city or country, has good ability to do mechanical work, also 8 years' experience in driving. 705½ SO. GRAND. ASK GEORGE.

WANTED — CHAUFFEUR, YOUNG WHITE man, 8 years' experience, careful driver and mechanic; honest and reliable, neat and obliging; does not use liquor or tobacco. Best city references. PHONE A2383.

WANTED — POSITION BY MINING ENgineer, technical graduate, five years' experience as assayer, surveyor, mill foreman and engineer. Address A, box 455, TIMES BRANCH OFFICE.

WANTED—OFFICE EXECUTIVE, YOUNG man, married, now chief clerk Massachusetts corporation, capable stenographer, coming West and is open for engagement. Address S, box 125, TIMES OFFICE.

WANTED — EXPERIENCED FIRST-CLASS gardener, with good references, capable to take charge of any place, wants position, preferable in private place. Address S, box 281, TIMES OFFICE.

WANTED—SITUATION AS CHAUFFEUR, married man, expert repair man, know city and country, first-class references; eight years' experience. J. L. LIVINGSTON, 1229 El Molino st.

WANTED—YOUNG, BRIGHT SALESMAN, fine appearance, experienced in hats and gent's furnishings, wishes steady position for Saturdays. Address A, box 347, TIMES OFFICE.

WANTED—HOME CARE AND TRAINING for bright, 13-year-old boy, country preferred. Boy will help with work and pay small board if necessary. Address A, box 24, TIMES OFFICE.

WANTED—ACCOUNTANT, THOROUGHLY experienced in all branches of mine work desires position, fluent Spanish. Address APARTMENT 6, 121 South Bunker Hill ave., city.

WANTED—CITY SALESMAN OF PROVEN ability, and unquestionable credentials, is open for engagement. For interview, please address A, box 464, TIMES BRANCH OFFICE.

WANTED — BY HONEST, WILLING JAPanese, permanent position as cook and general houseworker, $7 week. Address R, box 207, TIMES OFFICE.

WANTED — CHAUFFEUR DESIRES POSItion, experienced, careful driver, do own repairs, good gardener, long references. Address A, box 378, TIMES BRANCH OFFICE.

WANTED — POSITION BY RELIABLE Japanese chauffeur; year's experience; drive any car all way; car in order; have best references. YAMA. Phone A2419.

WANTED—POSITION IN PRIVATE FAMILY by experienced Swedish gardener, best of references; good wages expected. Address A, box 399, TIMES BRANCH OFFICE.

WANTED — GOOD PAINTER WANTS POsition as helper; can't speak English; salary reasonable. Address RUBEN AJEINIAN, 412 Temple st.

WANTED—ANY KIND OF CARPENTER jobs. PHONE [illegible].

Classified Liners.

WANTED— Situations, Male.

WANTED—BUSINESS CONNECTION WITH with manufacturing or commercial house desired by highest grade man, 40, who is about to locate here from Chicago, where he has held high executive position with one of largest manufacturing corporations. Broad experience in accounting, correspondence, general administration. Especially qualified for important place in treasurer's or secretary's departments. Good salary, and opportunity for advancement. Highest references as to qualifications and character. Address MR. CHARLES, Room 803, 343 S. Dearborn street, Chicago, Ill.

WANTED—CHAUFFEUR, MECHANIC, HOLlander, wants position as mechanic in shop or private chauffeur, 14 years' experience in Europe and United States. Address ROOM 205, Hotel Argonaut, First and San Pedro. Phone Main 3284.

WANTED—MINE BOOK-KEEPER, STOREkeeper, timekeeper, commission, thoroughly experienced, accurate, speaking Spanish fluently and holding excellent references, desires position. Address APT 1, 121 S. Bunker Hill ave., city.

WANTED — POSITION BY A-1 CHAUFfeur; 5 years' experience shop and driving; also 6 years as machinist; best of references, or will accept good position in shop or garage. Address A, box 483, TIMES BRANCH OFFICE.

WANTED—SITUATION, GARDENER, MARried, experienced in all its branches. Flowers, shrubs, landscape gardening, and everything in keeping up of first-class home place. Personal references. 1324 W. 36TH ST., Los Angeles.

WANTED — IF YOUR SYSTEM OF ACcounting and book-keeping is expensive and hard to understand, why not let us save you time and money by installing a simple and economical one. Address SUNSET ACCOUNTANTS, A, box 390, TIMES OFFICE.

WANTED— Young man desires to connect with large wholesale house or corporation where chances for advancement are good. Good habits, willing and best of references. Address A, box 372, TIMES BRANCH OFFICE.

WANTED — POSITION BY TECHNICAL gardener, grader, propagator; experience under glass and five years in California; references in regard to character and ability. E. RAYMOND. Phone 51640. The Alamo, city.

WANTED — JAPANESE CENTRAL EMployment Agency; all kinds of Japanese help promptly furnished; house and window cleaning department. Phones, MAIN 2924, F2925. 134½ E. 3RD ST.

WANTED—BY EXPERIENCED GARDENER of middle age, situation in home place; handy with tools. Address A, box 446, TIMES BRANCH OFFICE.

WANTED — AUTOMOBILE MECHANIC with six years' shop and road experience, wants position on truck or private. Phone GLENDALE 188R.

WANTED — YOUNG BARTENDER, LAST position service bar four years, good recommendations. Address A, box 340, TIMES BRANCH OFFICE.

WANTED — DOES YOUR ROOF LEAK? Burkhart, the Roofer, repairs any kind leaky roofs. All work guaranteed. PHONE 41263, or address 3037 Eagle st.

WANTED — POSITION AS CHAUFFEUR, colored, strictly honest, 4 years of experience. Best of references. Address 2100 SANTA FE AVE.

WANTED — AN EX-NAVY MAN, ALL-around mechanic, wishes steady position with responsible firm. Address R, box 338, TIMES OFFICE.

WANTED—POSITION BY CAREFUL DRIVer, with real estate firm or others, where I can make use of my 5-passenger Ford. Call BOYLE 572.

WANTED—NEED ANY JAPANESE HELP? Call or write. SUMI'S JAPANESE EMP. CO., 105 San Pedro st. Main 2684, A4121.

WANTED—POSITION BY YOUNG KOREAN. First-class repairing and driving automobiles. Address M, box 279, TIMES BRANCH OFFICE.

WANTED—ACCOUNTANT, A-1, 15 YEARS' corporation experience, desires position. Best of references. Address S, box 128, TIMES OFFICE.

WANTED—RESPECTABLE YOUNG MAN baritone singer, would like to sing in quartette. Address S, box 126, TIMES OFFICE.

WANTED—JAPANESE WISHES POSITION as cook and light housework; speaks good English. Address A, box 63, TIMES OFFICE.

WANTED — EXPERIENCED BUTCHER, fine cutter; can give references. Address A, box 469, TIMES BRANCH OFFICE.

WANTED — COLLEGE STUDENT WISHES work for room. Address A, box 61, TIMES OFFICE.

WANTED — GENERAL PAINTING, DAY work; small houses preferred. Call SMITH, Boyle 2516.

WANTED—YOUNG MAN, MACHINIST, OWN tools, wants work; commence $2.25 day. MADGSHON, 461 S. Hope.

WANTED — A JAPANESE BOY WISHES situation as a schoolboy, in small family. Address A, box 345, TIMES OFFICE.

WANTED—TINNING, $1.25 ROOM; PAPERing $2.75; painting equally as cheap. BROWN. Phone W5663; 72897.

WANTED — GARDENER, GERMAN, 28 years old, wants private place. Address P, box 287, TIMES OFFICE.

WANTED — BARBER WANTS POSITION; answer, state guarantee paid. Address A, box 452, TIMES BRANCH OFFICE.

WANTED—BOOKS OPENED, AUDITED AND closed, by public accountant. Phone WEST 478.

WANTED—SITUATION BY A FIRST-CLASS carpenter foreman. PHONE 29460.

WANTED— Situations, Female.

WANTED—GRADUATE REGISTERED R. N. nurse, woman, experienced; good companion. Can take any kind of case, chronic or acute. Will take local or country position, or would go abroad with patient; will make special terms. Give phone. Address A, box 23, TIMES OFFICE.

WANTED — A RELIABLE MIDDLE AGED woman would like a situation as housekeeper or would work for room and board in small family where there are no children. Only refined people need reply. Best of references. Give phone number. Address A, box 367, TIMES BRANCH OFFICE.

WANTED—POSITION AS NURSERY GOVerness, refined German lady, experienced; best of references. Address O, box 37, TIMES OFFICE.

WANTED — POSITION BY FIRST-CLASS cook and housekeeper for a Catholic priest or elderly gentleman in a good home. Address Box 80, TIMES OFFICE, Pasadena.

WANTED—LADY WOULD LIKE TO READ to elderly people or invalids, either afternoons or evenings. Address F, box 243, TIMES OFFICE.

WANTED—POSITION BY EXPERIENCED stenographer and book-keeper, rapid and accurate; not afraid of work; local references; will start reasonable. Address L, box 13, TIMES OFFICE.

WANTED—POSITION AS HOUSEKEEPER to take charge for lady or gentleman, by young widow; city or country. Address, with particulars, MRS. D. S. GORDON, San Gabriel, Cal.

WANTED—A COMPETENT COOK, STRANGer in city, wishes employment where second maid is kept. References given; $35 per month. Phone BROADWAY 1686. Room 101.

WANTED—LADY, STRANGER IN CITY, wishes position as housekeeper in gentleman's home. Phone M3297 from 8 to 11 a.m. or address S, box 44, TIMES OFFICE.

WANTED—SITUATION AS HOUSEKEEPer by German lady; prefer work in family home. Will teach children German. Address V. R., 201 TIMES BRANCH OFFICE.

WANTED — BY LADY EMPLOYED A FEW hours each day, unfurnished room, near car line; would be willing to do light housekeeping for room and board. EAST 1633. 219 Ave. 33.

WANTED — NEAT RELIABLE YOUNG woman, experienced in house work and cooking, wishes position in family of two or three, city. BOX 21, STATION C.

WANTED—YOUNG LADY IN POSSESSION of diploma as teacher in German, wishes position as governess. Address A, box 376, TIMES BRANCH OFFICE.

WANTED—POSITION IN PRIVATE FAMily as first-class cook, from East; have good references. Address A, box 2, TIMES OFFICE.

WANTED — POSITION, CASHIER, AND take orders on phone, by experienced woman. Address MISS A., 1050 Rollins st., South Pasadena.

WANTED—QUICK, GOOD SEWER WANTS dressmaking by the day; reasonable charge. 780 WEST 7TH ST.

WANTED—YOUNG LADY WISHES POSItion as pianist for moving picture show. Phone BROADWAY [illegible].

WANTED—DRESSMAKING BY THE DAY by one of experience. Answer afternoons. Phone F1609; MAIN 2407.

WANTED—MIDDLE-AGED WOMAN, GOOD cook, wishes situation, country; wages $30. 526 S. SPRING. Room 40.

WANTED—PLAIN SEWING IN HOMES. Cutting and fitting; $1.50 and fare. Phone MAIN 1662.

WANTED — LADY WANTS POSITION, housework, small family, adults. Phone WILSHIRE 832.

WANTED — YOUNG JAPANESE WOMAN wants position, general housework, in good family. K. IUAUGE, 216 Winston.

WANTED—NEAT COLORED GIRL WISHES position, chambermaid or general housework. Phone Main 1682. Wages $30 or $35.

WANTED— Situations, Female.

WANTED—EXPERIENCED LADY PIANIST would play in moving-picture show, cafeteria or demonstrate in music store. Home Tel. 26631, or address 1054 W. 48TH ST.

WANTED — PLAIN SEWING OR CHILdren's dresses, $1.50 per day and fare. Address A, box 368, TIMES BRANCH OFFICE.

WANTED — RELIABLE DRESSMAKER wants engagements, $2.50 a day. Call MRS. WALLACE. West 3070.

WANTED — POSITION AS HOUSEKEEPER or head waitress, by experienced woman from East. F3408.

WANTED—GOOD GIRL WANTS GENERAL housework in small family; no washing. F1900.

WANTED — YOUNG GIRL WANTS HOUSEwork in small family; medium wages and chance to attend school, ½ day. F1900.

WANTED — SITUATION BY RELIABLE woman by day, cleaning or laundry. Call BROADWAY 4965.

WANTED — POSITION BY FIRST-CLASS cook, $40 month. Phone 12639. MAIN 1095.

WANTED—WASHING, IRONING, CLEANing, by competent woman. Phone mornings, 12639. MAIN 1095.

WANTED—WOMAN WISHES WASHING and ironing, by day or hour. F2438. MAIN 4666.

WANTED—POSITION BY ELDERLY LADY, city or country, as housekeeper for elderly gentleman. Address M. E., 539 So. Olive.

WANTED—PROFESSIONAL NURSE WISHES position with party going East; references furnished. PHONE 52240.

WANTED—CHAMBERMAID WANTS WORK in hotel or rooming house. F1807.

WANTED — TYPEWRITING TO DO AT home. Call SOUTH 8520.

WANTED— Situations, Male and Female.

WANTED — JAPANESE COUPLE WANTS position, man first-class cooking, many years' experience; wife waitress. Have good references. E. B. F., 1216 Kingsley Drive. 73926.

WANTED — POSITION, MAN AND WIFE, ranch; wife competent cook. Phone 12639, MAIN 1095.

WANTED — AN EXPERIENCED JAPanese couple wants position in hotel or in apartment house as general housework. INANYE, 216 Winston st.

WANTED— Work by the Day.

WANTED — DAY'S WORK, PHONE BROADWAY 4168.

WANTED—COMPETENT WOMAN WANTS day work. PHONE 1989. Cox, room 29.

WANTED — WORK BY DAY BY FIRST-class laundress. BOYLE 2660.

WANTED— Agents, Solicitors.

WANTED — AGENTS, LIVE, ENERGETIC agents wanted to sell stock on easy payments on ground floor basis, in a land corporation just organized. Agents can make from $20 to $100 per day readily, selling this stock. State experience and reference. Address R, box 330, TIMES OFFICE.

WANTED—SOMETHING NEW; FINE PROPosition; reliable corporation, permanent; requirements, good address and references as to ability and honesty. See PACKARD, room 6, Whittier Hotel, 613½ S. Spring, before 10 a.m.

WANTED—AGENTS; NEW FACE SPECIALty; just out; great selling wonder; big profits; easy sales; free sample for demonstrating. Dept. A, BEAUMONT SUPPLY CO., Pasadena, Cal.

WANTED — SALESMEN TO AID US IN supplying the brisk demand for nursery stock. Address CAPITAL CITY NURSERY CO., Salem, Oregon.

WANTED — AGENTS TO SELL FIRST-class real estate; liberal commission. See WM. PECK, 200 Lankershim Bldg.

WANTED — ENERGETIC MAN TO MEET the public. See CONDIT, 410 S. Hill.

WANTED— Partners.

WANTED— Partners.

WANTED—MEN OF STERLING INTEGRITY and good habits with from $1000 up, can form advantageous connection with advertiser, for many years executive officer of semi-public corporations, who needs office assistance and some additional capital to further develop an excellent business. Chances continually occurring for very profitable use of amounts up to $10,000. State experience, references, age and amount available, as I have no time for unpromising interviews. Address A, box 366, TIMES BRANCH OFFICE.

WANTED — CAN YOU MAKE TWENTY thousand a year here with fifteen thousand dollars to start with and do it year after year? I know you can do it with me in a farm and not move your hand. I am an experienced practical man that can get results and references. Don't jump at conclusions. Ask for facts. Address A, box 444, TIMES BRANCH OFFICE.

WANTED — PARTNER IN DRESSMAKING; will furnish everything and give one-third of the profits to competent person. Too much work for one person to manage; also experienced help wanted immediately. MRS. ONAN, 1301 West 24th. 25140.

WANTED—MAN WITH TEN TO FIFTEEN thousand dollars to take active interest in manufacturing business; object to extend business to meet trade demands. Address P.O. BOX 476, San Diego, Cal.

WANTED—PARTNER, CAPABLE OF OFfice management, who can invest $300 in established business. References required. Call STARR, 617 Lissner Bldg., 524 South Spring st.

WANTED — YOUNG LADY OR GENTLEman of business ability to take ½ interest in well established office business. $1200 required. Money secured. References given and required. Address L, box 17, TIMES OFFICE.

WANTED—PARTNER IN A WELL ESTABlished and paying manufacturing business. Exceptional opportunity for one with fifteen to twenty-five thousand cash. Address A, box 320, TIMES BRANCH OFFICE.

WANTED—A PARTNER IN GARAGE, DOing a good business, must invest $2500 and devote his time to the business. Address A, box 327, TIMES BRANCH OFFICE.

WANTED — PROFITABLE WELL ESTABlished business in the United States and Canada. Want man with services and several thousand dollars. 216 S. BROADWAY, Rooms 1-2-3.

WANTED—RELIABLE MAN WANTS PARTner to travel with him. New invention that gets the money. Start with small capital. State where can be seen. Address A, box 20, TIMES OFFICE.

WANTED—RELIABLE MAN AS PARTNER in established business, showing large income, unusual opening, must be active and furnish references. $400 investment required. 428 CALIFORNIA BLDG.

WANTED — PARTNER IN REAL ESTATE business; good proposition. SULLIVAN, 105 South Broadway.

WANTED — PARTNER, GOOD EXPERIenced laundry man, with $1300, good location. OCEANSIDE STEAM LAUNDRY, box 82, Oceanside, Cal.

WANTED— To Rent.

WANTED—WE WANT TO RENT YOUR FURNISHED AND UNFURNISHED BUNGALOWS, HOUSES, AND FLATS. TELEPHONE HOME 10695, or MAIN 695. OUR SOLICITOR WILL CALL FOR THE LISTING. RENTAL DEPARTMENT. EDWARD D. SILENT & CO., 408 S. HILL ST.

WANTED—TO RENT; YOU SHOULD LIST your vacant bungalows with us. Our location is very central. We have many very desirable tenants inquiring for furnished and unfurnished homes. No listing fee. Call or phone us what you have for rent. Rental Department. Main 4107. F4868. PACIFIC HOME BUILDERS, 321 South Hill street. Main 4107. F4868.

WANTED—TO RENT. List your houses and flats with us. We have a constant demand for furnished and unfurnished property from four to twelve rooms. RENTAL DEPARTMENT, CALIFORNIA REALTY CORPORATION, O. E. FARISH, President. 303 South Hill st.

WANTED — A NICE OFFICE IN A LOW building, between Fourth and Seventh, on Main, Spring or Broadway, with the privilege of having a stereopticon screen on top of building. Address, stating rent, etc., P, box 249, TIMES OFFICE.

WANTED—I AM LOOKING FOR A MODern 7-room bungalow in the Hollywood or northwest district, will buy or rent for 12 months. YOUNG, 2426 Echo Park ave. Phone 59886.

WANTED—TO RENT FURNISHED FLAT of 5 or 6 rooms, must be on the west side and prefer near Westlake Park; rent not over $50. Phone MRS. WIDNER, 60139.

WANTED — TO RENT, FURNISHED OR unfurnished bungalow, on west side, prefer something close to Westlake Park, must be modern; rent not to exceed $50. Phone MRS. WIDNER, 60139.

WANTED — ARE YOU READY FOR A good tenant for your house? F7109. PORTER-LEE CO. Main 894. 501 Title Insurance Bldg., 5th and Spring.

WANTED— To Rent.

WANTED — TO RENT—FOR 3 MONTHS with privilege of three more, 5 or 6-room, modern bungalow. Must have sleeping porch and be neat, clean and completely furnished. In outskirts or on fair-sized lot, near car line. Address, giving all particulars, to W. S., East Newport.

WANTED — 4-ROOM COTTAGE, ABOUT October 20, in good neighborhood; by adults. Steady and desirable tenants. PHONE 22541.

WANTED — A FAIR-SIZED COTTAGE OR flat, between 12th and 23d streets, near Luna Park, for respectable colored family. Address S, box 43, TIMES OFFICE.

WANTED— Rooms and Board.

WANTED — ROOM AND BOARD BY couple with baby in strictly private home, desire room on first floor; references exchanged. Address A, box 352, TIMES BRANCH OFFICE.

WANTED—ROOM AND BOARD FOR LADY and 2 children, 2 and 5 years; must be in good neighborhood, convenient to schools. Address R. NIECE, 208 Byrne Bldg., giving particulars, or phone F1929.

WANTED — YOUNG MAN WISHES ROOM with or without board in small private family. State particulars. Address A, box 357, TIMES BRANCH OFFICE.

WANTED—BOARD AND ROOM BY YOUNG man in exchange for services before and after school hours. MAIN 6642; F6310.

WANTED— Houses.

WANTED — WE WANT TO RENT YOUR Furnished and Unfurnished Bungalows Houses and Flats. Telephone 10695 or Main 695. Rental Department. Our solicitor will call for the listing. EDWARD D. SILENT & CO., 408 South Hill st.

WANTED—A 5 OR 6-ROOM COTTAGE OR bungalow, southwest, north of Jefferson, east of Western. Will put in a lot in Pasadena worth $1100 and $2500 to $3000 cash. LEONARD MERRILL, 812 Security Bldg.

WANTED— To Purchase, Real Estate.

WANTED—TO BUY REAL ESTATE.

Ready to purchase any good property at right price and pay cash; prefer unimproved; Los Angeles and Orange counties. Submit offers in writing, giving full particulars.

REALTY INVESTORS COMPANY OF SOUTHERN CALIFORNIA, 917-923 Union Oil Bldg.

WANTED—

ALFALFA RANCH. 40 acres, first-class ranch, with ample water; prefer Garden Grove or Artesia districts; will pay for same with clear house, mortgages and cash. No inflated values considered. OWNERS ONLY. TEMPLE-GEORGE REALTY CO., F1556. 809 Central Bldg.

WANTED—6 OR 7-ROOM NEW MODERN bungalow, with sleeping deck on high ground, in district bounded by W. Adams and W. Washington sts., moderate price; terms; full information must be accompanied with photo which will be returned; will give and expect reference. Address box 4, MIDLAND, Cal.

WANTED—TO PURCHASE— Want brick apartment house; Westlake section preferred to $15,000; will pay for same with choice clear Hollywood property; value $22,000 and assume. "THE HUSTLERS." A1549. A1117. G. M. GIFFEN & SONS. M. 3110. 208 Story Bldg. Member L.A.R.B.

WANTED — COACHELLA VALLEY, I want 40 to 80 acres of improved land, near Indio, fully equipped for immediate operations; am going to cultivate and live on it myself; give full particulars, inventory, section, township and range in reply. I mean business. Address P, box 99, TIMES OFFICE.

WANTED—ORANGE GROVES, WELL LOcated, foothill district, from Covina to Redlands, with full water right; have clients with city property and cash; owners submit with all particulars first letter. CHAS. GLOVER, 405 S. Hill st., room 317. Main 2790. Home F2790.

WANTED — A SMALL HOME IN ANY American section of city; will not go over $2000, but will pay $1200 cash; might take a lot with small house on rear, but must be at right price; am not an agent; want to move immediately. Address A, box 26, TIMES OFFICE.

WANTED — TO BUY AT ONCE, 10, 20 acres of good land with plenty of water, close to car line, must be improved, 5, 6-room house and barn, owners only, up to $500 an acre. Address A, box 331, TIMES BRANCH OFFICE.

WANTED — IF YOU HAVE ANY GOOD land in the Antelope Valley to sell or exchange at the right price come and see us; we have purchasers waiting. EVANS-MOSS CO., 831 H. W. Hellman Bldg. A2144. M. 3266.

WANTED—3 APARTMENT SITES, BEtween Sixth and 23rd, Hoover and Main; also one Crown Hill district; have cash, clear city and might assume; submit for quick deal. ALFRED A. ADAMS, 439 H. W. Hellman Bldg.

WANTED—LOT IN GLENDALE TO $1200 as part payment on swell new 6-room bungalow in new Vermont Square; price $2800; this is worth $4500; if you want quick action see S. F. CARBERRY, 608 Citizens Nat. Bank Bldg., Third and Main. F4095.

WANTED — FLAT OR APARTMENT-house to $15,000; will give 6 clear lots in southwest and northwest; valued at $6000, and equity of $1650 in brand new bungalow, in southwest, and some cash. JOHN L. KIRKHAM, 222 Laughlin Bldg. A5795.

WANTED—WE HAVE CASH BUYER FOR 800 to 1500 acres, Tulare, Merced or Fresno county; give lowest price, with full description and price. J. H. WOODWORTH & SON, Pasadena.

WANTED—AT ONCE, 6 TO 8-ROOM FURnished house, high ground, Angeleno Heights, or Wilshire, to $5000; also 4 or 5-room bungalow, not too far out, S.W., or N.W. Must be snap for cash. WILSON, 406 Union Oil Bldg. Main 4141.

WANTED—TO PURCHASE 5 OR 6-ROOM bungalow, prefer furnished and give 800 shares of Golden West Home Builders stock as first payment, balance in monthly installments. Answer A, box 94, TIMES OFFICE.

WANTED—TO PURCHASE ON TERMS, 5 or 6-room house for elderly Japanese gentleman; state full particulars at once. BROADWAY REALTY CO., 819 O. T. Johnson Bldg.

WANTED — TO BUY 5-ROOM MODERN house, near school, on easy terms, by reliable party; close to good car line; give full particulars. Address A, box 1, TIMES OFFICE.

WANTED—FROM OWNER, A LOT IN MANHATTAN BEACH, give lowest net price, terms, legal description, name, address and telephone number. Address RO, box 317, TIMES OFFICE.

WANTED—FOR INVESTMENT, GOOD LOTS, West, Northwest or Southwest. Must be bargain for cash. Owner, give size, location and price or no attention. Address P, box 206, TIMES BRANCH OFFICE.

WANTED—GOOD CORNER BUSINESS LOT, west or southwest, 50 to 100 ft. front, suitable for stores and apartments. Will pay all cash. D. J. WILSON, 606 Union Oil Bldg.

WANTED — 5-ROOM MODERN BUNGAlow, south or southwest, up to $2500; will pay $200 down, balance $20 per month. Address A, box 448, TIMES BRANCH OFFICE.

WANTED—IMPROVED CHICKEN RANCH, 5 or 10 acres within 20 miles of Los Angeles; prefer one with stock; give price and terms. Address A, box 365, TIMES OFFICE.

WANTED — TO PURCHASE GOOD LOT, one-half building stock, other half cash. Inquire 508 CONSOLIDATED REALTY BLDG., Sixth and Hill.

WANTED—CORNER LOT SOUTHWEST OR west part, will give clear lot, Long Beach, price $1000 and cash. MRS. HOOVER, room 428 Security Bldg.

WANTED—TO PURCHASE 5 OR 6-ROOM house, near Moneta ave., state full particulars, or no attention. Address A, box 23, TIMES OFFICE.

WANTED—IF YOU WANT TO SACRIFICE your real estate and realize quick cash, bring your papers to 311 CURRIER BLDG. No commission charge.

WANTED — WILL PAY CASH FOR ONE or two acres near foothill boulevard, variety bearing fruits; with or without house; water right. DeSELLEM, 335 Douglas Bldg.

WANTED—10 TO 20 ACRES FOOTHILL frostless lemon land, will pay up to $400 cash per acre; give particulars. R. SYMONDS, R.D. 10, box 146M, Los Angeles.

WANTED — LADIES WANTING TO BUY, sell or exchange their property. Call on MRS. M. HOOVER, room 428, Security Bldg.

WANTED — LARGE LOT, VERMONT Square section, give complete particulars. Address S, box 42, TIMES OFFICE.

WANTED— To Purchase, Miscellaneous.

WANTED— CLOTHING, New and Second-Hand. RING UP. No Matter How far Away, We Will Call Today. Positively we pay highest cash prices. THE ST. LOUIS MISFIT CO., Office 236 N. Main st. Main 4981. Both Phones: A5302.

WANTED—ANY QUANTITY OR QUALITY of restaurant fixtures, store fixtures, office furniture, good household furniture, merchandise. Phone Main 3042, F3018. L. C. SKEELS, 913 So. Main.

WANTED — DIAMONDS, EMERALDS, pearls and jewelry. Any amount. Pay highest cash prices. HARRY REID, 705 Grant Bldg. Phone 11928.

WANTED — TOP PRICES PAID FOR LADIES' AND MEN'S GOOD USED CLOTHING. EVENING DRESSES BOUGHT. 526 S. SPRING. MAIN 4604, F7889.

WANTED—LADIES' AND MEN'S CLOTHing, evening wear, full dress, Tuxedos. Deal with house which pays highest prices. Rm. 28, 319 S. Spring. Main 3597. F5936.

WANTED — WILL PAY THE HIGHEST cash price for store and office furniture and fixtures, stocks of merchandise and household goods. Phones: F6129, or MAIN 4231.

WANTED — TWO GOOD SECOND-HAND pool tables for cash; your lowest price in first letter. Address S, box 132, TIMES OFFICE.

WANTED — WE PAY HIGHEST PRICES for ladies and men's used clothes. 511 E. FIFTH ST. Phone A5870. Main 5613.

WANTED — WILL PAY SPOT CASH FOR personal property of every description. L. A. AUCTION CO., Main 4717, or A4024.

WANTED — GENT'S CLOTHING, SHOES, tools and guns. Good prices paid as we need the goods. F4971. 106 E. FIRST.

WANTED—TO BUY WINDMILL AND TANK, small gas engine, if cheap, immediately. Write, not home. 1304 SUNSET BLVD.

WANTED—TICKET TO ANY ATLANTIC Coast point, state time limit. Address S, box 39, TIMES OFFICE.

WANTED — DIAMONDS, OLD GOLD, ANtiques, bought for cash. H. B. CROUCH CO., 217 W. Sixth st.

WANTED — AT ONCE, WE BUY REvolvers, rifles, shotguns, and cameras. S. POLIMER GUN STORE, 462 S. Main st.

WANTED — CASH PAID FOR FEATHER beds. 758 SAN PEDRO ST. Main 1166.

WANTED — SPANISH SADDLE AND BRIdle. 2402 E. FIRST ST., Boyle 20.

WANTED—CASH PAID FOR FEATHER beds. 3427 S. MAIN. Phone South 6204; 24013.

WANTED— Miscellaneous.

WANTED — YOU TO KNOW THAT TWO thousand recipes contributed to some of the best cooks in California are contained in The Times New Cook Book. Now on sale. Price 25c; postage 5c extra.

WANTED—HAVING MADE A FORTUNE, I want others needing money to prosper; I can exchange your property for an investment that will soon be worth five times the value of your property. I have a straight tip; make a quick turn. Address Friend, S, box 137, TIMES OFFICE.

WANTED—YOU TO KNOW THAT NINEty-three recipes for jams, marmalades and pickles are in The Times New Cook Book. Now on sale. Price 25c, postage 5c extra.

WANTED—HAVING MADE A FORTUNE I want others needing money to prosper; opportunity knocks once for every one. I know positively of a proposition that will make you lots of money; only those needing money answer this ad. Wealthy men please do not answer. Address Friend, S, box 137, TIMES OFFICE.

WANTED—ALL OR PART OF FURNITURE of nicely furnished private residence. WILL PAY SPOT CASH. Don't delay as my cottage will be ready in a short time, and I need this furniture badly. State particulars in first letter to H, box 297, TIMES BRANCH OFFICE.

WANTED—IF ROBERT FENNELL, WHO left Portland for St. Paul in November, 1911, will communicate with W. R. McDonald, 712 Corbett Bldg., Portland, Oregon, immediately, he will learn something to his advantage.

WANTED—TO BUY OR SELL FOR CASH, old-fashioned jewelry, silverware, laces, antiques; also stamp collections. 614 W. SIXTH, near Grand ave.

WANTED — NURSERY TREES TO BUD and raise on shares; have pumping plant to 10,000. Route 2, box 55, ANAHEIM.

WANTED—BOOKS BOUGHT. F2280; MAIN 8609. DAWSON'S BOOKSHOP, 518 S. Hill.

WANTED— Furniture.

WANTED—WE PAY THE VERY HIGHEST cash price for all kinds of furniture, household goods, merchandise, etc.; any quantity; we also sell on commission and advance cash on consignments. A trial will convince you, and we are always at your service, we have the largest, best equipped and oldest auction house in the State. REED & HAMMOND, auctioneers, 747-749 S. Spring st. Tel. Broadway 2860; Home F3545.

WANTED—I AM AN EASTERNER WHO came to Los Angeles at the time of the G.A.R. encampment and like it so well that I have decided to make this city my home. Rather than ship my household goods here I have concluded to purchase from an owner, second-hand furniture, carpets, draperies, etc., of a six to ten-room house, for which I will pay all cash. Address H, box 297, TIMES BRANCH OFFICE.

WANTED — WE PAY MORE CASH FOR furniture, household goods, merchandise, etc., than any firm in the city; any quantity. Also sell on commission. Cash advanced on consignments. Largest and oldest established auction house in California. RHOADES & RHOADES, Auctioneers, 1501-3-5 S. Main st. Phones 25679; Main 1259.

WANTED—WE WILL PAY THE HIGHEST cash price for your furniture, store or office fixtures. Call on us before selling. SUGARMAN AUCTION & COMMISSION CO., F4810 or Main 3114.

WANTED — TO PURCHASE, MY FAMILY is on the way from Boston. Require next week, complete outfit of furniture for my house. 59705. BROADWAY 1989.

WANTED — PARTY DESIRES TO PURchase furniture of 5 or more rooms. 23226. 1426 S. UNION AVE.

WANTED — FURNITURE, ETC., HIGHEST prices paid. Phone BDWY. 1791, 417 W. 7th.

TO LET— Furnished Rooms.

TO LET—SUNNY FRONT SUITE FOR LIGHT housekeeping; reasonable; good location; homelike; also one single room and garage for gentleman. Phone West 2911. 1817 S. FLOWER.

TO LET — ROOMS, HOTEL WORLD, 225 Sunset Blvd. Entirely new furnishings. Open for business; rate $1.50 to $4.00 per week. Right off Plaza Park.

TO LET — LARGE, SUNNY FRONT ROOM and alcove kitchen; paved street; walking distance; cheap rent; quiet people. 215 W. 14TH.

TO LET — IN PRIVATE FAMILY, LARGE airy front room with breakfast and evening dinner for lady employed. 176 VIRGIL AVE. Phone Wilshire 1802.

TO LET—TWO NICELY FURNISHED CONnecting rooms, with or without housekeeping; suitable for couple or several gentlemen; modern. 217 S. GRAND AVE.

TO LET—TO ADULTS, 2 WELL-FURNISHED housekeeping cottages; one 3 and the other 4 rooms; well situated, bet. 2 good car lines. Rear of 129 W. 24TH ST. Phone 23780.

TO LET — THREE FURNISHED ROOMS for housekeeping; gas, electricity, bath and telephone; nice yard. Phone Main 8149. 717 W. 11TH ST.

TO LET—COZY ROOM, WALKING DIStance, built-in features, separate entrance, $12 per month. Phone Main 5536. 200 N. BOYLSTON.

TO LET — NEATLY FURNISHED FRONT room for gentleman, with or without board; private family. Modern conveniences. 1241 W. NINTH ST.

TO LET—TWO VERY DESIRABLE FRONT rooms and kitchen, Westlake district. 812 GREEN AVE., between Valencia and Union. Phone 55494.

TO LET—FURNISHED ROOMS 2 AND 3-room suites for housekeeping, bath and phone, $12.50 up, monthly. 122½ EAST 15TH ST.

TO LET—FURNISHED FOR HOUSEKEEPing, 2 sunny connecting rooms, private bath, large closets, large yard. $12. 1365 S. LOS ANGELES.

TO LET—WESTLAKE DISTRICT, NEWLY furnished sunny front room in private family, one block from the park. 515 WESTLAKE AVE. Phone 52254.

TO LET — THREE NICELY FURNISHED housekeeping rooms, private family, close in, good location. 1016 MAPLE AVE.

TO LET—CLEAN, NEWLY FURNISHED, 1-room bungalow in rear. 738 HARTFORD AVE. Walking distance; just off W. 7th st. $7.50 a month.

TO LET — THREE SUNNY ROOMS FOR housekeeping. 687 WESTLAKE AVE. $5 per week.

TO LET — FURNISHED ROOM AND GArage or will rent separate. 1917 WEST JEFFERSON. Phone West 2643.

TO LET— Furnished Rooms.

TO LET—

HOTEL VAL DE MAR,

S. E. CORNER SIXTH AND HOPE STS.

NEWLY FURNISHED.

Bright, sunny rooms, hot and cold running water, steam heat, with or without private bath. The location is the best and prices reasonable; single rooms, $4 per week and up, with private bath, $6 per week and up. MAIN 2062; F4236.

TO LET—

HOTEL SHERMAN.

Main entrance, 314 W. Fourth st., near Broadway; the center of the shopping district.

ATTRACTIONS—An exceptionally light, new and modern house of 150 rooms, unsurpassed in furnishings, bedding, cleanliness and service; steam heat, hot water, and free telephone in all rooms.

POPULAR PRICES—$5, $6 and $7 a week, $1 a day; with private bath, $1.50.

PATRONAGE—Besides its extensive following of permanent guests, over ten thousand suburbans and tourists annually register at THE SHERMAN. Telephone Main 7087.

TO LET—

HOTEL VAL DE MAR.

S. E. CORNER SIXTH AND HOPE STS.

NEWLY FURNISHED.

Bright, sunny rooms, hot and cold running water, steam heat, with or without private bath. The location is the best and prices reasonable; single rooms, $4 per week and up, with private bath, $6 per week and up. MAIN 2062. F4236.

TO LET—HOTEL HEINIE. 812 S. Flower st. Almost 100 rooms of solid comfort, all modern conveniences, 5 minutes' walk to the heart of city. Prices $2.50 a week and up. Must be seen to be appreciated.

TO LET — COMFORT AND ENJOYMENT. Why suffer this summer in hot court rooms when we offer large, cool outside rooms at $3 to $5 per week, including hot and cold water, phones, lobby, parlor, billiard room and good times? ABBOTSFORD INN, 801 S. Hope.

TO LET—HOTEL WEST MUND, EDWARD West, proprietor, 822 South Flower, new building and furniture, formerly the Crittenden; wall beds, hot and cold water, steam heat; vacuum cleaner, special rates by the month. Phone F6397. Main 2850.

TO LET — BEAUTIFULLY FURNISHED room in private, well-to-do home; ½ block from Westlake Park; only a permanent business man, with references, considered. Will give breakfast if desired. PHONE 556580.

TO LET — $12 MONTHLY; LARGE, HANDsome front room, housekeeping; bay window, porch, beautiful yard, roses, palms; clean, airy, exceptionally good neighborhood; close in. 967 W. SIXTH ST.

TO LET—LARGE FRONT ROOM, ALCOVE and large trunk and clothes closet, completely furnished for housekeeping; wash trays and vacuum washer, walking distance. $14. 227 S. BEAUDRY. Phone Main 6989.

TO LET— HOTEL MORGAN, Eighth and Hope streets. Close-in, modern in every detail, rates 75c and up per day. Special by week or month.

TO LET — TWO FURNISHED FRONT rooms for light housekeeping; also sleeping room. 1935 ESTRELLA AVE., 2 blocks west of Figueroa.

TO LET—$3 PER WEEK, NICELY FURnished room with kitchen attached. Hot and cold water, phone and every convenience, walking distance, good location. 415 W. WASHINGTON.

TO LET — FURNISHED ROOMS, HOUSEkeeping, private bathroom connecting. 231 W. 21ST ST., near Grand ave. $18, with gas, select neighborhood, with elderly couple.

TO LET TWO LARGE SUNNY FRONT rooms suitable for gentleman or business ladies, block from Washington car, beautiful veranda, lawn, reasonable. Phone 21078. 1030 W. 20TH ST.

TO LET — LARGE, AIRY, NICELY FURnished front room, close in, with or without housekeeping; adults only; $2.50. 925 N. OLIVE.

TO LET—FURNISHED ROOMS FOR GENtlemen; all outside rooms; suitable for students. 840 S. HILL ST.

TO LET—HOTEL CENTRO, 341½ S. SPRING. Nice, clean rooms, 75c per day up; $2.50 up per week.

TO LET — SPLENDID OUTSIDE ROOMS, phone, bath, $2 per week. THE ROANOKE, 1217 Central ave.

TO LET—FURNISHED ROOMS FOR LIGHT housekeeping, $8 month. 1147 COURT ST. F3451, after 4 o'clock.

TO LET—324 LINCOLN ST., TWO FURnished rooms for housekeeping, for two ladies.

TO LET—NEWLY FURNISHED FRONT room, neat and cozy. 1572½ W. PICO.

TO LET—SLEEPING ROOMS. 422 W. 25TH PLACE. South 7114.

TO LET—2 FURNISHED HOUSEKEEPING rooms with bath, near 3 car lines; gas, light and water paid, $15. Private entrance. 211 W. 23RD.

TO LET — FOR GENTLEMAN, NICE SUNny furnished front room with bath, hot and cold water, $2.50 per week. 1949 SOUTH LOS ANGELES STREET.

TO LET—NICELY FURNISHED, LARGE sunny room; also single room, walking distance. 723 OTTAWA ST., between 10th and 11th sts. and Figueroa.

TO LET — HOUSEKEEPING ROOMS ON hill, close in, near car line, lawn, trees and flowers, all conveniences. 311 LOMA DRIVE. Phone 55303.

TO LET—ONE PLEASANT FURNISHED front room, suitable for one or two, $10 per month; also 2 other rooms, $12. 1204 S. FIGUEROA. Main 790.

TO LET—IN WESTLAKE DISTRICT, TO lady employed. Sunny room, in refined home. Fine location. PHONE 54551.

TO LET—LARGE FRONT ROOM, SOUTHwest exposure, suitable for two, near car line. 802 S. BONNIE BRAE. 53906.

TO LET—MODERN ROOMS FOR LIGHT housekeeping. Phone South 8042. 140 E. 27TH ST.

TO LET—HOTEL CASA LOMA. Large outside airy rooms. $2 and $3.50 week. 243½ S. SPRING.

TO LET — NEWLY FURNISHED ROOMS; light, airy; near Polytechnic High School. 139 W. 21ST ST. South 1797.

TO LET—REX HOTEL, 216 S. BROADWAY. Most Central. Clean and Sanitary. $2.50-$4 week. Baths, phones; very cool.

TO LET — NICELY FURNISHED ROOM, walking distance. 1406 WEST SEVENTH ST.

TO LET— Unfurnished Rooms.

TO LET — $14 PER MONTH, FOUR UNfurnished housekeeping rooms, bath, gas, water free. Rooms light and sunshiny. F6620. BROADWAY 6409.

TO LET— Unfurnished Flats.

TO LET — UNFURNISHED FLAT, FOUR rooms, just finished modern up-to-date, Holmes bed, linoleum, stove; also 3-room flat, Holmes bed and stove. 1426 WRIGHT ST. Between 15th and Pico, 3 blocks west of Figueroa.

TO LET — $22.50, BRAND NEW 3-ROOM flat, large closets, disappearing beds, private bath, very attractive, near Pico car. Pays to deal with RUMKLE. 71278. Pico near Hobart. West 539.

TO LET—UNFURNISHED, NEW, UPPER 5-room flat, with sleeping porch, just two flats in the building, near University. All conveniences, $33, water paid. 3561½ McCLINTOCK AVE. Phone West 3753.

TO LET—4-ROOM UPPER FLAT; HARDwood floors, built-in buffet, wall bed, cabinet kitchen, gas range, 2 laundry trays, large porches; $35, water paid; adults. 223 W. 21ST, near Grand ave.

TO LET—1146 S. FLOWER ST., DESIRABLE 4-room modern flat, walking distance, fine location, rent $35, including water and lawn kept. F. W. BUELL, 209 Laughlin Bldg. A1221.

TO LET—NEW FOUR-ROOM MODERN BUNgalow flats for rent, $30; two wall beds and extra bedroom. 1211 KINGSLEY DRIVE. Pico car. Phone 51497.

TO LET—STRICTLY MODERN FLAT, sleeping porch and all built-in features. High, sightly location; reasonable rent. Adults. 54545.

TO LET — A 7-ROOM SECOND FLOOR cottage flat, modern, with sleeping porch, screen porch; in perfect condition. Apply 1025 WEST 35TH. Phone 22206.

TO LET—ONE OF THE FINEST FLATS IN the best residence district in the city. 1804 Kingsley Drive. West 16th and Washington st. car. House open. Phone MAIN 1908 or 73744.

TO LET—3 ROOMS, SCREEN PORCH AND bath, at 1603 West 22d st., $20 per month. Phone THACKER, F[illegible], for key.

TO LET— Unfurnished Flats.

TO LET— UP-TO-DATE FLATS IN DIFFERENT PARTS OF THE CITY. $18 TO $[illegible]. WATER PAID. F. H. RIDPATH COMPANY, OWNERS, "BUILDERS OF BEAUTIFUL HOMES." [illegible] MONETA AVE.

TO LET—4-ROOM FLAT, BRICK BUILDING, Pasadena ave. and Avenue 43, Garvanza. Modern and all conveniences; high ground, sunny outside rooms, buffets, fireplace, bookcase, disappearing bed, screen porch, stationary tubs, 6 large closets, gas range, linoleum, stairs and halls laid with fine carpets; hot running water paid; rent $25; adults. Owner at the building. KOHN.

TO LET—MODERN, 4 ROOMS, JUST COMpleted, with private entrance, porch and bath, east frontage, all sunny rooms, adults, flowers and lawn cared for, half minute from Washington car. Apply 2626½ W. WASHINGTON ST. Phone 23488. Main 3690.

TO LET—BUNGALOW FLAT, 2 DISAPpearing beds, built-in buffet, writing desk, bookcases, white enamel bath and kitchen; rent $18, no children. Washington car to Vermont. One block south to 1843 WEST 20TH.

TO LET—FOUR 5 AND 6 UNFURNISHED room new flats, on 17th st., near Union ave. Phone 5680, M. 5138. LUCILE REALTY INVESTMENT CO., 315 Citizens Bank Bldg.

TO LET—CLOSE-IN MODERN FLAT, 3 rooms, $8; 3 rooms, $12; 4 rooms, $15; 738 and 742 North Hill st., just one block north of Sunset (walking distance.)

TO LET—NEW, 6-ROOM UPPER APARTment flat, unfurnished, east exposure, between Bonnie Brae and Westlake avenue. 1845 W. 12TH ST. 53340.

TO LET—FOUR-ROOM MODERN CORNER flat, white enameled kitchen, bathroom, linoleum, gas range, disappearing bed and hardwood floors. 3501 S. HOPE.

TO LET — FLAT, 3 ROOMS AND BATH, 1026A W. Ninth st.; rent $17. Phone WILSHIRE 960.

TO LET—FINE UPPER RESIDENCE FLAT at 2081 MAGNOLIA AVE.; $35; garage if wanted. PHONE WEST 2712.

TO LET — HANDSOME NEW 4-ROOM CORner flat, 2 disappearing beds. 1294 WEST 30TH. Phone 22853.

TO LET— Furnished Flats.

TO LET—VERY CHOICE WELL FURNISHED APARTMENT FLATS: SITTING ROOM AND DINING ROOM WITH WALL BEDS, SLEEPING PORCH, DRESSING ROOM, BATH AND KITCHEN; FURNACE HEAT. 1343 S. UNION AVE.

TO LET — 4 LARGE ROOMS, PRIVATE bath, newly renovated, neatly furnished; cleanly kept, $18, or 5 rooms if desired; no children. 1871 W. FIRST. First st. Loop line.

TO LET — NICELY FURNISHED LOWER flat; four large rooms and reception hall; hardwood floors; modern, with piano; adults, references. 4823 SOUTH OLIVE. Moneta car to 48th st.

TO LET—COMPLETELY FURNISHED SUNny, clean flat, 5 rooms and large reception room, yard cared for, water paid, best location and car service. $50 per month. 1635 S. FLOWER ST.

TO LET — MODERN 4-ROOM COTTAGE flat, completely furnished and homelike; large, sunny rooms. 924 ALBANY ST. Take W. Ninth car.

TO LET—3 ROOMS, BATH, NEWLY FURnished, upper south flat; hardwood floors, sunny and airy; suitable for couple; 10 minutes' walk from Third and Broadway. No. 227 S. BEAUDRY AVE.

TO LET—FOUR ROOMS AND SLEEPING porch, clean, nicely furnished, resident flat, electricity, bath, high, quiet, close in. 1118 INGRAHAM ST. 51737.

TO LET—A WELL FURNISHED CLEAN UPper flat, 5 all outside rooms on high ground, large back yard. Westlake District. PHONE 51276.

TO LET—3-ROOM FRONT FLAT, FURNISHed for housekeeping, bath, gas, phone, rent $15, adults. 1330 SANTEE ST. Phone Broadway 5480.

TO LET—ON THE ARROYO HIGHLAND Park, fine place, sleeping porch, southeast exposure. Artistic furnishings. 324 EAST AVE. 59. 59146.

TO LET— SMALL GARAGE. New, up-to-date flats. 1416 ALVARADO TERRACE. Pico or 16th-st. cars.

TO LET—FLAT, 4 ROOMS, BATH, FURnished or unfurnished, roomy, new, clean, modern, well arranged for winter comfort. 625 W. 30th st. PHONE 21745.

TO LET—FURNISHED 4-ROOM FLAT, DISappearing bed and every latest convenience. Apply 3326 S. HILL ST.

TO LET — COMPLETELY FURNISHED 4-room flat near Chester Place, separate entrance. Adults. WEST 2387.

TO LET—FURNISHED FLAT, FOUR SUNny rooms, finished in mission, built-in beds, fine location, no children. PHONE 53239.

TO LET—1542½ WEST SEVENTH, FOUR front-room flat, complete for housekeeping; rent $30. Two adults.

TO LET — FURNISHED FLAT, 4 ROOMS, very sunny. 687 WESTLAKE AVE.

TO LET— Apartments, Furnished.

TO LET— ENGADINE APARTMENTS. STRICTLY HIGH-CLASS. Cor. Tenth and Westlake ave. The tourists are coming. Rents will advance. Don't wait. Take advantage of our guaranteed price for the winter. New house, strictly first-class, sunny rooms, amusement lobbies and a $30 to $75 apartment for $30 and $60. Come today for choice. Ninth or 11th st. car. Remember, this is in the section noted for fine residence and apartment-houses. Phone Wilshire 2100, Home 55664.

TO LET—LIVE IN HOLLYWOOD AT THE MARJORIE APARTMENTS, 1730 Vine st. Clean modern housekeeping apartments; steam heat, private bath, beautiful surroundings; no car fare. Phone 57948.

TO LET—THE LAURELHURST. 2756 W. Ninth st. Every apartment a beautiful home. Individual garages, private porches; high; large grounds; cool. Separate bedrooms and dressing-rooms. Summer rates. HOME [illegible]. WILSHIRE 2000.

TO LET—$14 AND $16 MONTHLY; 2-ROOM, beautifully furnished housekeeping apartment; new wall beds, new carpets, new mattresses; high, sightly location. ST. LOUIS APARTMENTS, 1141 W. First st. Walking distance.

TO LET — $22; 2 LARGE, SUNNY FRONT rooms for housekeeping; sink, gas, electricity, hot and cold water, high ground; walking distance; no children. 1366 W. FIRST ST. Phone Broadway 682.

TO LET—CORNELL APARTMENTS, 636 W. Ninth st., cor. Flower. Newly furnished apartments, 3 and 4 rooms; private phones, steam heat, wall beds, private baths, janitor service, beautiful lobby and handsomely furnished reading-room.

TO LET—NEWELL APARTMENTS, 718 S. ALVARADO. Strictly modern 2 and 3-room apartments; steam heat, private baths, phones, etc. A stone's throw from Westlake Park.

TO LET — ALTONA APARTMENTS. Corner 8th and Figueroa sts.

3-room apt. $35
2 rooms and bath 20
3 rooms and bath 22
4 rooms and bath 30

PHONE 53094.

TO LET— THE SHATTO. New, modern, good service. 20 minutes' walk from Broadway. $25 to $65. West Sixth st. car to Valencia. Walk one block south.

TO LET— Edgerly Apartments. 1020 South Hope. Strictly first-class. Special summer rates. F3614. Main 1193.

TO LET—3-ROOM APARTMENT FURNISHED completely, including gas, $30 month. Also 4-room apartment, modern, 2 full size beds, $30 month. See these today, as they are bargains. 697 E. 29TH ST. Main 14. A[illegible].

TO LET—ONE-HALF OF 6-ROOM BUNGAlow; private bath; separate entrance; adults; electricity, phone and water free; $21. 1373 W. 29TH ST., one of the best residence streets. References. Vermont ave. car.

TO LET—$25 AND $30 MONTHLY; 3-ROOM, highest-class apartment; richly furnished; private bath, steam heat; beautiful view; walking distance; new building, just opened. 124 N. BOYLSTON ST.

TO LET—ROSE OF SHARON FURNISHED apartments, white enameled kitchens, wall beds, private baths, within 2 blocks of Westlake Park. First and 6th street Loop car. Wilshire 1217.

TO LET—THE TEDFORD, 1317 W. TENTH st. Apartments that are different; new, first-class, quiet, cool, 5 to 10 windows each; very large rooms, and dressing-rooms; special rates. Walk, or W. Ninth car to Sunbury.

TO LET—THE GIBSON, 435 W. FOURTH, choice outside rooms, private baths, private phones, steam heat, 4 minutes from Broadway; rates reasonable. New management.

TO LET — THE BANKS, 335 W. ADAMS, strictly modern 2 and 3-room apartments, large veranda, beautiful W. Adams district, opposite Hotel Darby. SOUTH 4266, [illegible].

TO LET—$12, $14 MONTHLY, LARGE, AIRY, completely furnished housekeeping apartments; spotlessly clean, large grounds. GENEVA APARTMENTS, 204 N. Fremont.

TO LET— Apartments, Furnished.

TO LET—

THE BURLINGTON.

Ninth and Burlington ave.

Thoroughly renovated and refurnished, two, three, four and five-room apartments, beautiful drawing room, billiard room and ball room. The view of the city from our roof garden cannot be equaled.

Rates, $35 to $75. F. J. NICHOLSON.

TO LET—HUNTLEY APARTMENTS.

Two, three, four and five-room housekeeping apartments, 1207 W. Third st. Take Crown Hill car line; new concrete building; new furniture, cool porches, large lobby and amusement rooms, two cement tennis courts, free garage. Ten minutes Third and Broadway. Special summer rates. Phones: MAIN 380; HOME 10166.

TO LET— HORTON APARTMENTS, 1755 West Adams. New, fireproof building, handsomely furnished, 2 and 3-room suites, all outside sunny rooms, located in exclusive West Adams district. Reasonable rent. Meals served if desired. West Adams car to Brighton. McGUIRE & ROBERTS, proprietors.

TO LET— CUMBERLAND HOTEL AND APARTMENTS, 243 South Olive street. On the hill at the top of Angel's Flight; finest location in the city; good service; modern in every respect; clean and quiet; rooms with and without private bath; 2, 3 and 4-room apartments; prices very low. 10982; MAIN 77.

TO LET— YOUNG APARTMENTS, Fireproof Construction, Grand ave., at 17th st. Just completed and furnished in a manner to appeal to people of refinement; elevators, lobby, assembly-room and billiard-room.

TO LET— PONCE de LEON APARTMENTS, 1130 S. Alvarado st. New management; MRS. JONES, Prop. NEW BRICK, MODERN BUILDING, 2-3 ROOM SUITES, SELECT WESTLAKE DISTRICT; 6 MIN. WALK TO PARK. INSPECTION OF THIS FINE HOUSE DECIDES YOU TO LIVE WHERE HOME COMFORTS ARE ENJOYED; 11TH OR PICO CAR TO ALVARADO.

TO LET— THE STRATFORD. Strictly high class apartment hotel, W. Sixth and Burlington, 8 minutes' walk from center of city, two blocks from Westlake Park; large veranda, lawn and flowers; tennis courts; 2, 3 and 4-room apartments, completely furnished.

TO LET—JUST COMPLETED AND NOW ready for occupancy, THE TARTAGLIA APARTMENTS, 245 S. Fremont Ave. Walking distance, or Crown Hill car. Cor. 2, 3 rooms; very attractively furnished in walnut and mahogany; private entrances, private phone, private bath; fire and burglar-proof wall safe in every apartment. A3728.

TO LET—SCARBOROUGH APARTMENTS, JUST OPENED. FIRST-CLASS IN EVERY WAY. 813 SOUTH FLOWER. 5 MINUTES' WALK FROM BROADWAY.

TO LET—THE WILSONIA APARTMENTS. 638 Albany st. Home 55418. Elegantly furnished. Large dressing rooms. Within walking distance to business district.

TO LET— ELIZABETH APARTMENTS, 1132 Elden avenue. New management, modern two and 3-room apartments, dressing-rooms, with chiffoniers and wardrobe; kitchen arranged for breakfast-room, steam heat; fine location. Rates $24 and up.

TO LET — SELEGNA SOL, JUST COMpleted, elegantly furnished apartments, private dressing-rooms, direct phones; beautiful large lobby, steam heat, kitchen and baths in Kingstone marble. Brownstone front, fireproof building. Five minutes' walk from Broadway. A3017; Main 3280. 1227 S. FLOWER.

TO LET—THE TEMPLETON, 532 TEMPLE, sunny housekeeping apartments of 1, 2 and 3 rooms. Large fireplaces; bay windows; running water in every apartment; clean and quiet; use of laundry room, close to postoffice; no car fare. Reasonable rates.

TO LET—$12, $15, $17 MONTHLY, LARGE, airy, 2 and 3-room furnished apartments; spotlessly clean; immense grounds; paved street. GENEVA, HELVETIA, RAMONA APARTMENTS, 204, 212 and 218 N. Fremont ave. First and 6th Loop car.

TO LET—ROOSEVELT APARTMENTS, $16, $18, $20 monthly. Furnished for housekeeping. Spotlessly clean, large, airy rooms. A 10-minute walk from Third and Broadway. 824 S. FIGUEROA ST.

TO LET — $22 MONTHLY, SPOTLESSLY clean apartments, special beds, hair mattresses, spacious grounds, aviary, flowers. PORTLAND APARTMENTS, 911 Diamond st. Walking distance, one block north of First and Figueroa.

TO LET—THE MONROE APTS. ARE MODern in every way, all nice, light, airy rooms, newly furnished; steam heat, elevator, pool and amusement hall; best of service; close in. 1228 W. SIXTH ST. [illegible]. Main 5088.

TO LET— HEATHER APARTMENTS. Large, beautiful 2 and 3 rooms; special rates; Westlake. Phone WILSHIRE [illegible]. [illegible] S. Bonnie Brae st.

TO LET — 4 AND 4-ROOM APARTMENTS, strictly modern, in a new building; elegantly furnished; all large, outside rooms; each apartment has a private bath, private porch and storage-room; also electric cooker and gas range; hot water at all times free; price $30 per month. HOME PHONE [illegible].

TO LET — BRIGHT, PRETTY 3-ROOM apartment, nicely furnished; private bath; spotlessly clean; every home convenience; $24. FIRR APARTMENTS, 823 W. First, near Figueroa.

TO LET— STRATHALLAN APTS., 825 WEST 7TH ST. Two and three-room handsomely furnished apartments, rates $25 up. Walking distance. MAIN [illegible].

TO LET—MAYBELLE APARTMENTS. Close in, walking distance. Elegantly furnished, bungalow style, hot water, steam heat, direct phone, tiled baths, beamed ceilings, large social hall. 1225 W. 8TH, between Boylston and Bixel.

TO LET—BYRAM APARTMENTS. 1007 Byram street, 2 and 3 rooms, modern, hot water, see this, private baths; $17 to $30 a month; three blocks west of Figueroa; West 11th car. 59673. Walking distance.

TO LET— THE EDWARDS APARTMENTS. 1407 Griffith avenue; nicely furnished three-room housekeeping apartments, with PRIVATE BATH, ONLY $30 (worth $40.) Two vacancies. Come today. Home Phone [illegible].

TO LET—ADAMS VILLA APARTMENTS. New management, better service, corner property, 2 and 3-room apartments, new furniture, all outside rooms, very light; prices very reasonable. Take Griffith car to Adams. PHONE 29853.

TO LET—STEWART APARTMENTS, 1230 W. 8TH ST. Attractively furnished 2 and 3-room apartments in a new house; all large sunny rooms with private bath and phone. Phone MAIN 7041; 55310.

TO LET — "THE SINALOA," [illegible] WEST Pico st. Two and three-room apartments, finely furnished, all modern improvements, private telephone, everything up-to-date, no better location in the city. Come and see the place. Phone WEST 160.

TO LET— THE MENLO APARTMENTS, 932 Menlo avenue. Elegant, exclusive, all outside sunny rooms handsomely furnished. Moderate prices. Take WEST 11TH ST. car. 51909.

TO LET—STRONG'S OTSEGO APARTMENTS, 633 W. 15th, between Figueroa and Georgia. New building, new furniture, large rooms, broad porches; no children. PHONE 24681.

TO LET — LA PRINCESSA APARTMENTS, 717 Lake st., off 7th st., by Westlake Park. Two and 3-room apartments, strictly modern, private telephones and sun parlor; rates $25 and up. WILSHIRE 1600 and HOME 51252.

TO LET—BIXEL APARTMENTS, 616 BIXEL st. Thoroughly renovated, completely furnished, 2 and 3 rooms, steam heat, elevator, postroom. Walking distance. Take First and Sixth street Loop car.

TO LET—VALDEZ APARTMENTS. 813 S. Coronado, near Westlake Park, between 2 car lines. Pleasant home. 55406.

TO LET—NICE FURNISHED SUNNY 3-room suite with private bath and porches. Rates reasonable by week or month. LITTLE B APARTMENTS. 219 South Grand.

TO LET—$35 MONTHLY, FINE STORES. See MR. CLOSE, 403 W. Sixth st.

Classified Liners.

TO LET— Apartments, Furnished.

TO LET — 300 MODERN HOUSEKEEPING apartments, furnished complete; especially ventilated, homelike, convenient arrangements, large grounds, flowers, birds. We can locate you where you will be suited. Rates $12 to $150 monthly. Walking distance.

VACANCIES TODAY IN FOLLOWING HOUSES:
GOLDEN, 1130 W. 7th, highest class....$35-$75
PARK, 1124 W. 7th, 3 rooms........$40
MARENGO, 944 Francisco, 3 rooms......$35
OAKLAND, 1126 Mignonette, 3 rooms.....$30
SEATTLE, 612 W. 6th, 2 rooms.........$18
ROOSEVELT, 334 S. Figueroa, 3 rooms....$18
GENEVA, 204 N. Fremont, 3 rooms.......$14
RAMONA, 218 N. Fremont, 2 rooms.......$12
PORTLAND, 911 Diamond st., 2 rooms.....$12
MICHIGAN, 1133 W. First st., 2 rooms....$12
ST. LOUIS, 1141 W. First st., 2 rooms....$12
BOSTON, 1001 E. Ninth, 2 rooms.........$12
PITTSBURGH, 836 Crocker st............$11
DEW DROP INN, 134 N. Boylston.........$30
Owned and operated by the CONSERVATIVE INVESTMENT CO., 406 W. Sixth st. Phones A2043, Main 2043. See Mr. Close, Rental Department, for up-to-date list.

TO LET— $25 TO $30—WESTLAKE DISTRICT. LUCILE APARTMENTS. TEL. 54068. Quiet, homelike, new, clean; all the accommodations of a 5-room, modern home. West 11th car to 934 Arapahoe st. While there see at 2618 San Marino st. (almost next door) THE SAN MARINO APARTMENTS. $30 to $50, modern, 2 and 3-room apartments; 18 baths; 18 laundry rooms; large kitchens; new, etc. West 9th car to Hoover. 556026. WILSHIRE 2343. BRING THIS AD.

TO LET—THE LOOMIS APARTMENTS. 635 Loomis st. We have the best 2 and 3-room apartments in the city at moderate prices, and only one block west of Figueroa st., just south of 6th. Short walk from Broadway or 1st and 6th st. Loop cars. House modern, with all-night elevator service; both telephones in all apartments. Phone MAIN 1639 or HOME 10761.

TO LET— ALBEMARLE APARTMENTS. 2343 Scarff st. New Management. Exclusive, homelike, beautifully furnished 2, 3 and 4-room apts. Prices reasonable. PHONES: 60329. WEST 544.

TO LET—GOLDEN APARTMENTS, 1130 W. Seventh st. Phones 60049. Broadway 3064. Richly furnished apartments; immense lobbies, music room, roof garden, billiard parlor, elevator, garage, immense private park. Walking distance. $35 to $75 monthly.

TO LET—BRAND NEW 2 AND 4 ROOMS and apartments, $15 to $35, up to date in every particular with every modern wrinkle. Low rates to long stayers. See CALIFORNIA APARTMENTS at 415 and 417 Brand Blvd., Glendale, Cal.

TO LET — $28 AND $30 MONTHLY. JUST opened. Beautifully furnished 3-room housekeeping apartments; private bath, steam heat, 2 built-in beds, both phones, sun parlor, roof garden; high, sightly location; walking distance. 124 N. BOYLSTON ST.

TO LET— THE MIRAFLORES APARTMENTS. 1420 S. Flower (near 14th.) 2 and 3-room apartments; just opened; service unexcelled; summer rates. MAIN 6330; 24221.

TO LET — LOUVRE APARTMENTS, 605 E. Washington. Two and 3-room suites; private baths, hot water, steam heat, private phone, garage, roof garden, all modern. See this for price and comfort before locating. SOUTH 1204.

TO LET—$13-$14 PER MONTH, ELEGANTLY furnished housekeeping apartments, spotlessly clean; cozy; homelike. DENVER APARTMENTS, 1028 W. First st.

TO LET—ST. GERVAISE APTS., 1240 Elden, near W. Pico. Choice location; 2 and 3-room apartments, new, clean, modern, steam heat. All outside rooms.

TO LET — FARNHAM APARTMENTS, 3-room apartments, nicely furnished, large kitchen, private bath, $25 and $30. 475 HARTFORD AVE. Phone 54775.

TO LET—THE FLORIDA, 1013 FLORIDA. Newly furnished 2-room apartments, everything new and modern, private baths, reasonable. PHONE 52409.

TO LET—2 AND 3-ROOM APARTMENTS; private baths; cars stop at door. JEROME APARTMENTS, 710 California st. A3210.

TO LET—2 AND 3-ROOM APARTMENTS; private baths; cars stop at door. JEROME APARTMENTS, 710 California st. A3210.

TO LET—PITTSBURGH APARTMENTS, $12 monthly; cozy 2-room suites, completely furnished, housekeeping, absolutely modern, spotlessly clean. 836 CROCKER ST.

TO LET—GOLDEN APARTMENTS, VERY special, richly furnished apartment, brick building, large grounds, beautiful flowers. 1130 W. SEVENTH ST.

TO LET — FURNISHED, ONE 4-ROOM apartment for housekeeping, $15 per month; block from 32nd st.-University or West Jefferson car. 3205½ KEY WEST ST.

TO LET — CAMBRIA UNION APARTMENTS, 730 S. Union ave., are in every way, located, constructed, furnished and service, the best in the city; special low prices to permanent tenants. See us before renting.

TO LET — WILSHIRE DISTRICT, UPPER and lower flat, in two family house, 5 and 6 rooms, $18.50. 139 S. COMMONWEALTH AVE. Bimini Bath and Commonwealth ave. cars.

TO LET—NICE CLEAN, WELL FURNISHED apartments, bath, gas and telephone, 3 minute car service. 116 E. 30TH ST. South 7978.

TO LET—ONLY $20, NEWLY FURNISHED modern apartments, heat, hot water, laundry, electricity, inclusive. Maple avenue car. 315 E. 18TH.

TO LET—GARLAND HALL. A NEW AND beautiful American plan hotel. 726 GARLAND AVE.

TO LET—FURNISHED APARTMENT OF 4 rooms, with bath, furnished for light housekeeping, adults only. Call 417 W. 53RD ST. Phone Vermont 218.

TO LET—THE EDMUND, NEW TWO AND three-room apartments; all conveniences. Get prices before locating. 1312 W. 11TH. Home Phone 556051.

TO LET — SAN DONA APARTMENTS. Elegant sunny 3-room apartments, private bath, walking distance, low rates. 1406 WEST SEVENTH ST. Both phones.

TO LET—FRONT APARTMENT, RICHLY furnished, highest class, brick building. GOLDEN APARTMENTS, 1130 W. Seventh st.

TO LET — DOUGLAS APARTMENTS, 624 W. 10th st. Two and three-room apartments furnished for housekeeping. $18 to $30.

TO LET — HOTEL SEYMOUR, ROOMS BY day, 50c up, $2.50 per week up. 318½ WEST SECOND ST.

TO LET—THE STARK APARTMENTS, 1437 Griffith ave. Furnished apartments, newly furnished. Three-room suites with private bath.

TO LET — RICHARDS APARTMENTS, 1037 Valencia st. Elegant apartments with bath and kitchen; low summer rates. PHONE 54902.

TO LET — HALE APARTMENTS, NEATLY furnished, 3-room apartments, steam heat, private bath. WILSHIRE 104.

TO LET—2 OR 3-ROOM APARTMENTS FOR housekeeping, newly furnished, cheap; also single. 815 E. SIXTH ST.

TO LET—2 AND 3-ROOM NEWLY FURNISHED apartments, private bath. PHONE 25451.

TO LET—ST. GEORGE APARTMENTS, 711 WESTLAKE. Furnished, new and strictly up-to-date, half block from lake.

TO LET— Apartments—Unfurnished.

TO LET—NEW 3-ROOM APARTMENT, OAK floors, built-in furniture, linoleum on kitchen and bath, gas and electricity. Private entrance, $18, water paid. Maple avenue or Moneta avenue cars. Adults. Inquire at 152 E. 38TH PLACE.

TO LET—MODERN, 4 ROOMS, JUST COMPLETED, with private entrance, porch and bath, east frontage, all sunny rooms, adults, flowers and lawn cared for, half minute from Washington car. Apply 1016½ W. WASHINGTON ST. Phone 23488. Main 5090.

TO LET—3-ROOM APARTMENTS, PRIVATE bath, disappearing bed, gas range, large living room. 813 N. WESTERN AVE. Phone owner, West 4683.

TO LET—NEW 3-ROOM APARTMENT, UNFURNISHED, private bath, up-to-date in every way. Owner, 1000 W. 35TH ST. Phone 77521.

TO LET— Rooms and Board.

TO LET—WITH REFINED JEWISH COUPLE, new and beautifully furnished room with board, $5.50 per week, 5 minutes' walk from business center. TEL. A4685.

TO LET—BEAUTIFULLY FURNISHED rooms, breakfast and dinner served. Westlake Park district; opposite Hershey Arms. Call 672 S. CORONADO.

TO LET — NEWLY FURNISHED FRONT room, with sleeping porch, for 2 or 3, and room for one or two, with board; home cooking. 1206 W. SIXTH.

TO LET—EXCELLENT BOARD WITH FURNISHED room and all home comforts. 1028 BEACON ST. Phone Wilshire 2276.

TO LET—BEAUTIFULLY FURNISHED rooms, breakfast and dinner served. Private family. BROADWAY 3214.

TO LET — TWO DOUBLE ROOMS; EXCELLENT table board; handsome private home. 1204 ORANGE ST.

TO LET — BEAUTIFUL ROOMS WITH board; fine private home; for 2 or more people; furnace. 749 HARTFORD. Wilshire 34, 54045.

TO LET—IN PRIVATE HOME, FURNISHED front room with board, business couple or 2 gentlemen; garage; Westlake district. 54167.

TO LET— Rooms and Board.

TO LET—AT THORNYCROFT FARM. REST RESORT, 20 minutes from Los Angeles. 750 feet elevation; fine canvas bungalows, in orange groves; raise all our own turkeys, chickens, squabs, rabbits, vegetables, fruit, Jersey milk and cream, tub and shower baths. Get off 9th st. station, Glendale. No tuberculosis. Phone Sunset GLENDALE 701. HOME 522. City office Union Oil Bldg., Rooms 203-204. Main 6707; F3728.

TO LET—BELLEVUE TERRACE HOTEL. Sixth and Figueroa, under new management, and thoroughly renovated. You can avoid the cares of housekeeping at less cost. Special low rates to young people. Social features include dances, card parties and pool-room. Main 446. F6392. BARNETT & ROBINSON, Props.

TO LET — BEAUTIFULLY FURNISHED, airy rooms, with board; a very desirable home for one or two business or professional men or women; beautiful location; walking distance; price very reasonable. 1132 S. FIGUEROA. 54760.

TO LET—WILSHIRE HOTEL MAKES THE table the first consideration; 2-room suites with bath; large single room with bath; telephone and steam heat in every room; prices moderate. MRS. M. D. WING, 471 Coronado st. 54726. Wilshire 1084.

TO LET — WITH EXCELLENT FAMILY board; two attractive, well furnished rooms, modern residence, pleasant surroundings, very reasonable terms; piano, furnace, garage. 1640 W. 11TH ST. Phone 54529.

TO LET — TWO WELL FURNISHED, clean and sunny rooms, with or without board, southern cooking, no other boarders. Private home, walking distance. PHONE 54402.

TO LET—GENTLEMEN OF REFINEMENT desiring breakfast and 6 o'clock dinner in well furnished private home, with two large rooms, twin beds, suitable for two gentlemen. Call at 736 WESTLAKE AVE.

TO LET — ELEGANTLY FURNISHED rooms in one of the most beautiful homes in Los Angeles; with first-class table board; Westlake district; only 14 minutes from business center. 2000 MIRAMAR. Home 556822.

TO LET—NEW THOUGHT HOMES; EVERY possible comfort; board and rooms, first-class, $8.75 weekly; no objection to sick people. VERITAS SOCIETY, 252 S. Broadway, Los Angeles.

TO LET—FURNISHED ROOM, 2 SINGLE beds; private home; breakfast and evening dinner. Young men who enjoy home privileges preferred. Near Washington and 18th st. car line. 509 W. 18TH ST. 24929.

TO LET—COMFORTABLE ROOM WITH board, Kingsley Drive near Wilshire boulevard. $35 monthly. Tel. 52696, evenings.

TO LET—GARLAND HALL—AN ELEGANT home-like hotel, 6 minutes from Broadway. 726 GARLAND AVE.

TO LET—ROOM AND BOARD FOR TWO IN private family, good location. 1417 SANTEE ST.

TO LET—ROOMS AND BOARD, 2 MEALS per day; bath and phone. Reception room and piano. 944 DENVER AVE. Phone 556481.

TO LET — AT THE MERTON, GOOD rooms, fine table. Low rates. 607 S. FIGUEROA.

TO LET— Rooms and Board for Children.

TO LET—WANTED, IN REFINED PRIVATE family of educated people in Westlake, child to board; from 5 to 10 years; parent might get room. WILSHIRE 3446, 54552.

TO LET— Unfurnished Houses.

TO LET—

6-room house, newly painted and decorated. Price $30 a month, including water. At 1712 E. 21st st.

STERN REALTY COMPANY, 404 Pacific Electric Bldg.

TO LET—$22; 3 ROOMS OF NEW BUNGALOW; never occupied; with dressing-room, disappearing bed, bath, large enameled kitchen, airy bedroom, stone porch, laundry trays; water paid; one block from car; near St. Mary's Academy; 30 minutes' ride. 5516 FIFTH AVE. Mesa Drive car on Broadway.

TO LET—$25 MONTHLY; BEAUTIFUL BUNGALOW, with all built-in fixtures and wall beds; very compact, up-to-date and new; high, sightly location; walking distance. Key at 170 N. BOYLSTON ST. First and Sixth-st. Loop car.

TO LET—4-ROOM COTTAGE, GAS, HOT AND cold water, large yard, lawn and flowers. A few minutes' walk from L. A. High School and 15 minutes from city. Apply 727 ALPINE ST., Los Angeles. Take Angeleno Heights car, get off Figueroa and Alpine and walk east.

TO LET—6-ROOM HOUSE, NO. 1808 SOUTH Flower. Can readily sublet 3 or 4 rooms. Prefer adults. Rent $35 per month net. Key at corner house. Ask P. J. HUMMEL & CO., 422 Central Bldg. F5804. Main 2561.

TO LET— Furnished and unfurnished bungalows. Large list to select from makes house hunting much easier. No information given over phone. Rental Department. PACIFIC HOME BUILDERS, 321 S. Hill st.

TO LET—IN CHARMING GLENDALE, TWO new, beautiful six-room chalets, papered, tinted, oak floors, electric fixtures, large grounds. Block to cars. 7½ cents book fare. $30 month each. Lease. Owner, HOME PHONE 1003, Glendale.

TO LET — SANTA BARBARA COURT, 2 rooms and bath, sleeping accommodations for four; $25 to $40 per month. A. R. JAQUITH, Santa Barbara and Budlong. 26261 and Vermont 1083.

TO LET—NEW 5-ROOM COTTAGE, ELECTRIC lights, gas and hardwood floors, linoleum on kitchen and bathroom. 2490 WEST WASHINGTON. Rent $26.

TO LET — CLOSE IN FIVE-ROOM COTTAGE, No. 5 Temple Court. Corner Temple and Bunker Hill. $24 to good tenant. Key next door. C. W. LIST, 1021 Central Bldg. F1888.

TO LET—5-ROOM COTTAGE, 1042 DENVER st., $15. C. WESLEY ROBERTS, 503 Citizens' National Bank Bldg. A4634. Main 5578.

TO LET—4-ROOMED FURNISHED BUNGALOW, with bath; block and a half to car line; also large tent-house for sleeping apartment. Adults. 128 S. MARGARET AVE., Alhambra. Main 2684.

TO LET — LARGE, MODERN HOUSE, four bedrooms; completely furnished; South Union, close to 21st st.; large garage, fine home. J. H. HARRISON, 421 H. W. Hellman Bldg. A2949. Broadway 5026.

TO LET—MODERN 3-ROOM COTTAGE, TEN minutes to Fourth and Broadway; $12.50; water paid. 1801 E. FIRST ST., Boyle Heights. Healthy location.

TO LET—UNFURNISHED, 6-ROOM LOWER cottage flat with garage, lawn and flowers; walking distance. See TRUSTEN P. DYER, owner, 905 Higgins Bldg., Second and Main sts.

TO LET—$7.50 PER MONTH, NEW, FOUR-room cottage, near Long Beach. Fine view of ocean. Chicken corrals. Owner, COLLINS, Garvanza station. Phone Garvanza 813.

TO LET — WANTED, SMALL HOUSE OR bungalow, close-in. State price and address (no dealers.) Address A, box 341, TIMES BRANCH OFFICE.

TO LET — 4-ROOM BUNGALOW AT 2613 Casco street, near 16th and Arlington. Inquire 1621 ARLINGTON ST., or PHONE Hollywood 730.

TO LET — UP-TO-DATE MODERN BUNGALOW, 1151 East 55th st.; $20 per month. Key next door, east, or call 1530 S. VERMONT AVE., for further particulars.

TO LET—LARGE MODERN HOME, FRESH AND CLEAN, ON WEST ADAMS, UNFURNISHED OR PARTLY FURNISHED. 23067.

TO LET—7-ROOM HOUSE AT 1629 ARLINGTON. Inquire at 1621 ARLINGTON ST., or PHONE Hollywood 730.

TO LET—8-ROOM HOUSE, GARAGE, $45. 1409 Constance st. G. H. CLARK, 430 Broadway, room 614. F3265.

TO LET—IN GARDENA, A GOOD 6-ROOM house, with large yard, rent $14; tenant pays water. 184 N. DALY. East 3416.

TO LET—HOUSE, 4-ROOM HOUSE, ALL conveniences; near three cars. $16.50 water paid. 3522 S. HOPE ST.

TO LET—$25 MONTHLY; BEAUTIFUL MODERN bungalow; high, sightly location. Rental Department, 406 W. SIXTH ST.

TO LET — 6-ROOM COTTAGE, CLOSE IN; near 2 car lines; adults only. Apply 1510 WINFIELD ST. Phone Wilshire 1412.

TO LET—5-ROOM MODERN HOUSE, NEWLY tinted and decorated; location, 1879 W. 22d st. For particulars, PHONE 29225.

TO LET — 6-ROOM MODERN BUNGALOW with garage; $25. 2906 SECOND AVE. Phone West 5351.

TO LET—4-ROOM MODERN HOUSE, ONE block from Hollenbeck Park. 225 S. ST. LOUIS. Boyle 1207.

TO LET—$10; 2-ROOM FURNISHED HOUSE; new; Elysian Heights car on Hill st. 1873 ECHO PARK AVE.

TO LET—BUNGALOWS, $18 UP. PHONE 59369, or WILSHIRE 2108.

TO LET— Furnished Houses.

TO LET—FURNISHED MODERN 4-ROOM cottage. Adults. 3818 WALL ST.

TO LET—COMPLETELY FURNISHED 6-room house, fine location. 402 W. ADAMS.

TO LET — FURNISHED BUNGALOW, IN rear, 4 rooms and bath. 3431 W. 25TH ST.

TO LET— Furnished Houses.

TO LET—FURNISHED, STRICTLY MODERN, 6-room, story and a half bungalow, with plenty of sun and air. Lawn and flowers. Exceptionally well furnished; well stocked china closet and kitchen, electrical appliances and piano. Half square from car line, 30 minutes from downtown. $35 per month, for six months or longer. Our own home. Never before rented. No small children. 340 W. 61ST PLACE.

TO LET — BEAUTIFUL FOOTHILL FURNISHED, modern, 5-room home, furnace, etc. Large grounds, with fruit. Block from car. Responsible parties only. Also new, 5-room, furnished bungalow. Built-in effects. HOME PHONE GLENDALE 292.

TO LET — FOUR ROOMS, BATH AND sleeping porch, in a beautiful modern house, also garage, lady alone, wants pleasant congenial people; adults; the best of references and require the same from tenants. Address A, box 337, TIMES BRANCH OFFICE.

TO LET—MODERN 5-ROOM BUNGALOW, completely furnished, piano, built-in buffet, bookcases, window seats; hardwood floors, lawn and flowers; select neighborhood near best car service; southwest, high ground, $4500. PHONE 22501 for inspection.

TO LET—6-ROOM MODERN CALIFORNIA bungalow, all conveniences; corner acre; flowers, fruit, small and large; chicken-houses for 1000 chickens; two barns; completely furnished; rent low, opposite M. E. Church, Inglewood Rancho. W. F. ALLEN.

TO LET—$22.50; 3 ROOMS OF NEW BUNGALOW; never occupied; with dressing-room, disappearing bed, bath, large enameled kitchen, airy bedrooms, stone porch, laundry trays; water paid; one block from car; near St. Mary's Academy; 30 minutes' ride. 5516 FIFTH AVE. Mesa Drive car on Broadway.

TO LET—FURNISHED AND UNFURNISHED bungalows. Large list to select from. Makes house hunting much easier. Rental Department. PACIFIC HOME BUILDERS, 321 S. Hill st.

TO LET—FURNISHED, MODERN, NEARLY new bungalow, hardwood floors, built-in bed, buffet, bookcases, laundry tray, $32, water paid and lawn cared for. 305 SEVERANCE BLDG. F4193. Main 137.

TO LET — 12-ROOM FURNISHED HOUSE, southwest, between two car lines. Garage, furnace and Ruud heater; very close in; $85 per month. Will lease for a year. No agents. PHONE 21552.

TO LET — FIVE-ROOM COTTAGE, COMPLETELY furnished, 15 minutes' ride from 4th and Hill st. Hollywood or Colegrove line; good location; $30; no children; references. 1418 LUCILE AVE.

TO LET — $8 MONTHLY; LARGE, AIRY, nicely furnished housekeeping room, in rear; walking distance; nice private home. 339 SUNSET BLVD. F2201. Hollywood or Angeleno Heights car.

TO LET — ½ BLOCK FROM BERKELEY Square, residence of 7 rooms and sleeping porch; furnished in mahogany and birdseye maple; garage; adults. Phone WILSHIRE 2501 or 55249.

TO LET—NICE 6-ROOM COTTAGE; CLEAN, nearly new furniture, fine carpets, new; 3 blocks from Broadway; hot and cold water; sell furniture cheap. 145 S. Grand ave. See OWNER.

TO LET—WELL-FURNISHED 6-ROOM BUNGALOW, with new player piano, for 3 months; this bungalow is an exception, not the usual kind that is rented. Phone 26303. Address 1226 W. 49TH ST.

TO LET—1304 GIRARD ST. CLOSE IN; fine location; 4-room apartment; also 5-room cottage, nicely furnished for housekeeping; clean, new and modern. Phone BROADWAY 5529.

TO LET — SAY, LADIES, WERE YOU looking for a well furnished home? PORTER-LEE CO., 501 Title Insurance Bldg., 5th and Spring.

TO LET—SELL OR EXCHANGE—A NEW, 6-room bungalow, furnished; lawns, flowers, shrubs, garage for 2 cars. Lot 50x154, to 16-foot alley. 4601 GRAMERCY PLACE, 46th st., Grand ave. cars.

TO LET—STRICTLY MODERN COTTAGE, six large rooms, completely furnished. Lawn, flowers, place for automobile. 2341 W. 19TH ST. Pico car to Magnolia.

TO LET — $37.50. COMPLETELY FURNISHED, 6-room, modern cottage, with three bedrooms, desirable location, southwest section. Phone A5803, or MAIN 2961.

TO LET — 4 ROOMS, FURNISHED. COMPLETE: bath, instantaneous heater; nice lawn; front porch; $20 month; water, gas, electricity free. 127 E. 25TH ST.

TO LET—FURNISHED, WESTLAKE DISTRICT, 5-room house, garage, Ruud heater, furnace; cut-glass, Turkish rugs, adults only. Reasonable rent. PHONE 54464.

TO LET — 6-ROOM BUNGALOW, NICELY furnished, piano, and all modern conveniences, at 2024 MAGNOLIA AVE. Take Washington st. car.

TO LET—11-ROOM HOUSE AND GARAGE, fine order, partly furnished. 752 HARTFORD AVE., between Seventh and Eighth. Inquire E. B. RIVERS, 10333.

TO LET — SANTA BARBARA COURT, furnished, 2 rooms and bath, sleeping accommodations for four, $35 to $40 per month. A. R. JAQUITH, Santa Barbara and Budlong. 26261. and Vermont 1083.

TO LET—WHEN WE HAVE THE HOUSE you want, why not see it? PORTER-LEE CO., 501 Title Insurance Bldg., 5th and Spring.

TO LET—6-ROOM FURNISHED COTTAGE, with piano, good neighborhood, lawn, no young children. Inquire 643 W. 28TH ST., near Figueroa.

TO LET—COMPLETELY FURNISHED, 6-room, modern cottage, in southwest, nice yard and trees; rent reasonable. PHONE 23888.

TO LET—4-ROOM COTTAGE, PARTLY FURNISHED, fruit and shade trees. 52nd and Compton; two 5c cars. $12.50 per month. SWIFT, 811-12 Hibernian Bldg. F4161, M. 2461.

TO LET—WESTLAKE, ELEGANTLY FURNISHED, private, satisfying home. Nothing lacking. 942 CARONDELET.

TO LET—FURNISHED 8-ROOM MODERN house and garage. 2276 W. 30TH ST. Phone West 3331.

TO LET—FURNISHED, 6-ROOM BUNGALOW, with piano. Five minutes to U.S.C. 1690 W. 31ST. West 3433.

TO LET—COTTAGE IN THE REAR, FURNISHED, no objection to baby; rent $10; water paid. 116 E. 30TH. South 7978.

TO LET—FURNISHED BUNGALOW, HIGH ground, magnificent view, 8 minutes to 4th and Broadway. 55099.

TO LET — 5-ROOM BUNGALOW, COMPLETELY furnished; W. Adams Heights, $40; adults only. PHONE 22501.

TO LET—NICELY FURNISHED COTTAGE of 5 rooms and sleeping porch. 723 WEST 18TH.

TO LET — ELEGANT WILSHIRE BOULEVARD, 11-room corner house, between the parks. PHONE 53585.

TO LET — EXTRA WELL FURNISHED houses, $40 to $150. PHONES: 59369 or WILSHIRE 2108.

TO LET—5-ROOM COTTAGE, FURNISHED $17. Call 1580 E. 23RD ST. Take Hooper ave. car.

TO LET—FURNISHED, $165 PER MONTH; a beautiful 10-room home, 1336 WESTLAKE AVE. Phone 21879.

TO LET—FURNISHED HOUSE, WELL LOCATED, Hollywood way. No children. 4632 VERMONT PLACE.

TO LET — NEW BUNGALOW, NICELY furnished, $30. 1530 W. 53RD ST. Main 8284.

TO LET—NEW 4-ROOM BUNGALOW, 2 disappearing beds; newly furnished. Apply 1035 W. 25TH ST. Phone 23204.

TO LET—6-ROOM COTTAGE, CLOSE IN, near two car lines; adults only. Apply 1510 WINFIELD ST.

TO LET—FURNISHED 6-ROOM HOUSE near West Adams street, lease preferred. Phone WEST 2478.

TO LET—BEAUTIFULLY FURNISHED MODERN six room bungalow, lawn and flowers. PHONE 29265.

TO LET—FURNISHED OR UNFURNISHED, 8-room house; half block from Westlake Park; high ground; $50. PHONE 52922.

TO LET—5-ROOM COTTAGE, NEWLY FURNISHED. 1430 W. 22D ST. Apply 1418, in rear.

TO LET—OR LEASE— Stores, Offices, Business Sites.

TO LET — DESK ROOM, USE OF HOME phone, good office, rent reasonable, to right party. 234 LAUGHLIN BLDG., 315 South Broadway.

TO LET — DESK SPACE WITH USE OF desk and both phones, $15 per month; without desk $10 per month. 223 UNION OIL BLDG. Home 21581.

TO LET—PRIVATE OFFICE, WITH USE OF telephones and reception-room; rent reasonable. J. Y. BLAIKIE, 312 H. W. Hellman Bldg.

TO LET—HALF OF STORE WITH TELEPHONE; rent very reasonable. 212 FRANKLIN.

TO LET — DESK ROOM WITH USE OF both phones, ground floor near front entrance. $15 per month. 343 S. HILL ST.

TO LET — DESK SPACE, NICE OFFICE; both phones, with or without desk. See CAMPBELL, 529 Union Oil Bldg.

TO LET—DESK ROOM, GROUND FLOOR; furnish light, janitor service and telephones. 223 S. HILL ST.

TO LET—DESK ROOM, INCLUDING DESK; both phones. 221 LISSNER BLDG., 524 S. Spring.

TO LET—BRICK STORE LIVING-ROOMS, $20.00 month. C. M. BUCK, 350 Hill st. Main 6378, A2318.

TO LET— Stores, Offices, Business Sites.

TO LET—
OCTOBER 1ST.
417-419 S. SPRING ST.
Store, office and desk space in the centrally located, well-lighted and ventilated room now occupied by The Times, and in which space will be reserved for The Times Branch Office, and Information Bureau. Particularly suitable for railroad or steamship offices.
APPLY THE TIMES-MIRROR CO., 419 S. Spring st.

TO LET—OR LEASE—LARGE, TWO STORY brick and two-story frame building, fine for any manufacturing plant; over 30,000 square feet floor space. Salt Lake Railroad switch; factory close to North Broadway, divide to suit; regular commission to agents. VAN VRANKEN & WEBSTER, 411 H. W. Hellman Bldg.

TO LET—OFFICES AND STORES— Very cheap if rented at once. To start off a new building. Fireproof structure, centrally located. Everything modern. C. WESLEY ROBERTS COMPANY, 503 Citizens' National Bank Bldg. A4634. Main 5578.

TO LET—STORES AND OFFICES— Bet. Fifth and Sixth sts., near Broadway. MERCANTILE PLACE. Fine location for business. Heart of business center. C. WESLEY ROBERTS COMPANY, Main 5578; A4634.

TO LET—FOR LEASE—FOR TERM OF 50 years, 61-foot frontage, on Hill street, between Eighth and Ninth, all improved. This is a bargain. Address A, box 46, TIMES OFFICE.

TO LET—TO KODAK AND SUPPLY BUSINESS, one-half storeroom on Broadway; good location; fine opportunity for kodak business. Address P. P., box 299, TIMES BRANCH OFFICE.

TO LET—LARGE, MODERN 5-ROOM BUNGALOW, with garage; Colegrove car, 12 minutes' ride, off Hoover st. 1165 COMMONWEALTH AVE. Phone 10483, ask for Mr. Painter.

TO LET — 7-ROOM UNFURNISHED COTTAGE. 1306 W. EIGHTH ST., cor. Stewart. Three bedrooms; high and dry; storage basement; front and back good condition.

TO LET — 3-ROOM CALIFORNIA HOUSE; rent $7; Colegrove car, 5c fare. 6-room house; rent $20. 201 FAY BLDG. F3309 and Main 2687.

TO LET—HALF STORE, ELECTRIC CURRENTS for both light and power; gas, water, phone; fine for printing shop or like. Call 805 W. JEFFERSON ST. Phone A1736.

TO LET—UNION OIL BLDG., OUTSIDE, corner office, next to elevator; use of reception room and stenographer if desired. Apply ROOM 601.

TO LET—FOR CHRISTMAS TRADE, FROM Oct. 1 to Jan. 1, frontage on Spring st., between 5th and 6th. Phone 10449, MAIN 113.

TO LET—WILL BUILD TO SUIT TENANT. Neighbors need meat market. R. VOLLMER, 706 Security Bldg. M8729, A4837.

FOR SALE—LEASE ON 541 S. MAIN ST., store space 9x22 feet. The best location in town. See L. WEISENBERG.

TO LET—DESK SPACE, FURNISHED OR unfurnished, both phones, ground floor. 424 W. SIXTH.

TO LET—DESK, $5 A MONTH, TELEPHONE, typewriter, cool and quiet. 522 CHAMBER OF COMMERCE BLDG.

TO LET—SPACE FOR SHOE SHINE STAND. Apply at CIGAR STAND, 631 S. Spring st.

TO LET—ONE-HALF FINE FRONT OFFICE and waiting-room. 428 CALIFORNIA BLDG.

TO LET—4-ROOM COTTAGE; RENT $12. 837 N. BUNKER HILL. Phone F1041.

TO LET—LARGE CEMENT FLOOR GARAGE. 1042 BEACON ST.

TO LET— Storage.

TO LET—COLYEAR'S NEW FIREPROOF concrete warehouse, finest in the West, furniture and household goods stored in separate locked concrete rooms, $1.50 per month and up. Large trunks, boxes, etc., 50c. Expert packers, moving and shipping at lowest rates. Call us up, Main 1117, Home F2171. Also non-fireproof storage at less rates. COLYEAR'S VAN AND STORAGE CO., Office with Colyear's Furniture Store, 509 South Main St.

TO LET—THE L. A. VAN, TRUCK AND Storage Co.'s private rooms for storing and the largest vans for moving household goods, pianos, etc. Warehouse 514 LINDEN ST., near Ninth st. and Central ave. Phones: F4872. Main 173. R. H. DUSTON, Prop.

TO LET— Poultry Ranches.

TO LET—$20 MONTH; INGLEWOOD, TWO-acre chicken ranch, house, fruit, all equipments. HARRISON C. PRICE, 221 Lissner Bldg. Phones.

TO LET— Farming Lands.

TO LET — 10 SECTIONS, PARCELS TO suit; 1-4 crop rental, water free. Perfect irrigation. 229 W. SECOND ST.

TO LET— Miscellaneous.

TO LET—GOOD BARN, WITH SHED. CALL 2716 TRINITY ST.

FOR SALE— Houses.

FOR SALE—5-ROOM CALIFORNIA BUNGALOW with bath, gas, electric light, large porches, cement walks, on good street; 3½ blocks from 5c car line; fruit and flowers; lot 40x135 to alley. Only $2200; $300 cash and $20 month, including interest. J. H. DRURY, S.E. corner 39th st. and Normandie ave. Vermont 1622.

FOR SALE—AT A BARGAIN, CALIFORNIA modern house, bearing fruit trees and all modern conveniences. As owner must leave city, $200 cash takes this at once, balance like rent. A. CORENSON, Phone F4685. 619½ S. Broadway, Owner.

FOR SALE — $2800, ON NORMANDIE AVE., modern 6-room bungalow, beam ceilings, outside sleeping porch, white enameled kitchen and bath; one block from 5-cent car; with garage. Easy payments. Let us show you. CONSERVATIVE INVESTMENT CO., 406 W. Sixth st., A2043, Main 2043.

FOR SALE — NEW 9-ROOM SWISS STYLE house, strictly modern, oak floors up and downstairs, cement drive and garage; lot 50x140, north front, on 16th, west of West Blvd., half block from car. Price $6500. Also one lot, 50x140; price $1800. Must sell. C. E. RAWLINGS, owner. Phone W. 1782.

FOR SALE— Seven-room bungalow, on corner, near Crenshaw Boulevard, between Washington and 16th. Has furnace, garage and up-to-date. Bargain for spot cash. Main 5374. F. L. HADLOCK, JR.

FOR SALE — BARGAIN, OWNER LEAVING town, beautiful new six-room bungalow, Wilshire district, 139 N. Mariposa ave., high location, east front, hardwood floors throughout, beam ceilings, built-in effects, large white enameled cabinet kitchen. Phone MR. PITTS, Main 15; A3845.

FOR SALE—4-ROOM MODERN BUNGALOW, southwest; lot 45x130 to alley. This is a snap at $2200; terms $200 down and $20 per month, including interest at 7 per cent. H. M. BURGWALD, 229 Cons. Realty Bldg. A7771, Main 2641.

FOR SALE—IN VERMONT SQUARE, 7-room modern bungalow, furnished complete; will sacrifice, leaving town; if you want a bargain see this one before buying. Phone 29682, between 9 a.m. and 7 p.m.

FOR SALE—HOUSE IN HOLLYWOOD, 8 rooms, large sleeping porches, hardwood floors, beamed ceilings, garage, lawn back and front, fruit trees. Phone HOLLYWOOD 378.

FOR SALE—NEW 6-ROOM ALL MODERN bungalow; large lot, lawn and fruit trees; half block east of Long Beach car line. 1715 Florence ave., Florencita Park. Terms, $2500. Cash, $2300. B. F. LEE, owner.

FOR SALE—OWNER HAS SEVERAL 50x150 lots, high ground, restricted tract. Will build 5 or 6-room bungalow to suit your own ideas for $50 down and $25 per month. Address C. E., box 240, TIMES OFFICE.

FOR SALE—ELEGANT 5-ROOM BUNGALOW, 15 minutes from 4th and Hill on Hollywood car. Beautiful lawns, garage, etc. $1100 cash, balance in payments. This place must be sold immediately. 1630 GOLDEN GATE AVE. Moselle. Tel. 10825.

FOR SALE—BY OWNER, NEW 4-ROOM modern house, gas, electricity, a nice home and up-to-date, 1 square from red and yellow car line, 4 squares from school; this must be sold at once. Watts car to Vernon ave., 1668.

FOR SALE — GLENDALE, SIX-ROOM NEW bungalow, exceptionally well built; lot 50x189; $5000. Will consider trade for Los Angeles, unimproved or good orange land. A. S. HARVEY, Phones, F2730; Main 1755. 911 Story Bldg.

FOR SALE—WILL SACRIFICE MY BEAUTIFUL 6-room bungalows, locations southeast corner Budlong and 49th and 1312 West 41st st. Don't fail to investigate before buying. Big discount for ½ cash. OWNER, F5088.

FOR SALE—MODERN 8-ROOM BUNGALOW, hardwood floors, breakfast room and all built-in features; almost new; Vermont Square district, close-in; $3250; small payment down, $35 per month. A snap if taken at once. Phone BOYLE 382.

FOR SALE— Houses.

FOR SALE—

$11,500. $11,500.

SURROUNDINGS ALONE A BIG ASSET. ONLY ONE BLOCK FROM WILSHIRE BOULEVARD.

A remarkably beautiful east front 10-room house, with five bedrooms, floored attic, suitable for billiard room and two superb tiled bathrooms.

Notably handsome living room finished in Juana Costa mahogany, with beautiful one-paneled doors, and great open fireplace; equally attractive dining room in oak; a daintily decorated; breakfast room, den, equipped with built-in desk and bookcase, hardwood floors and exceptional finish throughout; especial attention paid by builder to supply of closets and drawers; fine lighting fixtures, art glass, furnace, garage.

$13,000. FULL OF FINE FEATURES. $13,000.

A house with so many desirable points and so consistently good that it is difficulty to select any especial feature or features as paramount. It is harmonious in its genuine merit from cellar to roof. It is planned like a Belasco play, built like a battleship, finished like a piece of Chippendale furniture and as dainty as a creation in Dresden china.

And It Is Situated in the Very HEART OF THE WILSHIRE DISTRICT.

It has 10 rooms, two enclosed sleeping porches, two fine tiled baths. The arrangement of the house is exceptional. All materials are of the best.

The first floor includes parlor, dining room, den, breakfast room, large central hall, kitchen, pass pantry and screened porch.

Juana Costa mahogany is used extensively on the first floor. The decorations on the first floor are of oil on canvas, artistic to the highest degree. The lighting fixtures are of a high order, carefully selected. Built-in features, one-paneled doors, instantaneous water heater and furnace are other details. The lot is 60x150. Good garage. The outlook, both front and rear, is very attractive.

IF IN THE MARKET FOR ANYTHING IN A HOME UP TO $20,000, IT IS TO YOUR INTEREST TO SEE THIS.

WEBER & BELL.
W. I. HOLLINGSWORTH & CO.,
Main 4790. 600 SOUTH HILL ST. Home 10777.

FOR SALE—

CLOSING OUT
CLOSING OUT
CLOSING OUT
CLOSING OUT

COLLEGE TRACT
COLLEGE TRACT
COLLEGE TRACT

LAST FEW BUNGALOWS
EVERY DESIRABLE FEATURE.

ONLY
ONLY
ONLY

ONE-TENTH CASH.
ONE-TENTH CASH.
ONE-TENTH CASH.

Pay the rest like rent, fixed monthly payment, includes principal, interest, taxes, insurance.

COLLEGE TRACT HAS 450 OCCUPIED BUNGALOWS. IT IS THE TRACT OTHERS MODEL THEIR TRACTS ON. IT SETS THE PACE.

Come to us and see photos and maps. Ride in one of our automobiles and see the tract. Or take W. 48th st. car to Gramercy or Arlington st. See our salesmen.

LOS ANGELES INVESTMENT COMPANY, 60127. 333-335-337 S. Hill st. Main 2248.

FOR SALE— BARGAIN.

NINE-ROOM TWO-STORY HOUSE

EXCLUSIVE

Location: Wilshire District. One and one-half blocks from Wilshire. One-half block from car line. Close-in. East front. High ground. Beautiful view.

Style: Old Colonial. Exclusive. Individual.

Arrangement: Downstairs. Large living room finished in the very latest, white enamel with mahogany trimmings. French doors open into spacious dining room; also in white enamel and mahogany. French doors leading onto front porch. Unusually attractive buffet. Large light breakfast room opening onto pergola. Convenient kitchen and maid's room complete downstairs.

Upstairs. Four charming sleeping rooms finished in white enamel. Two bathrooms, one with shower bath. Both front bedrooms open onto large balcony extending all the way across the front of house.

Fixtures throughout the entire house very artistic and exclusive, decorating the best. Terraced lawn, beautiful retaining walls, large garage.

This property has never been quoted for less than $12,500. For quick sale we can deliver for $11,500.

SOUTHERN CALIF. HOME BUILDERS, 60069, M. 3444.

FOR SALE— $150 CASH—$25 A MONTH

FOR A REDPATH BUNGALOW!

ONE WEEK ONLY.

CAN YOU BEAT THIS?

IT'S BETTER THAN RENT.

Six rooms, every convenience. Located 228 STAFFORD AVE.

Let us take you in our auto to see this house.

Also others which we have at different prices, on 54th street, between Vermont and Budlong; 42nd street and Figueroa; 42nd Place and Hoover; Stoll street and North Hobart. All on terms like rent. Payments include interest.

IF YOU WANT A REAL HOME— See US LAST.

F. H. REDPATH COMPANY, OWNERS, "BUILDERS OF BEAUTIFUL HOMES." So. 297. 4306 MONETA AVE. 26229.

FOR SALE— 5 and 6-room bungalows. $2850 and up, on the ANGELUS TRACT. 15 minutes from Sixth and Broadway, at Tropico, on the Glendale car. These homes are up to the minute in every respect, rooms are large, complete with every built-in effect, buffet with mirrors, writing desk, bookcases, hot water, heater, oak floors, paneling, beamed ceilings in living and dining-room, beautifully finished off in harmonizing colors; the lots are 50x135 to 50x200 ft., enclosed in rear with lattice fence, lawns, with shrubbery, 12-ft. parkings, with palms, oiled streets and 5-ft. cement walks. Make a first payment and move in. Balance monthly, including interest, taxes, insurance. If you want a real home, on high ground, no fogs, restricted district, take Glendale car to ANGELUS TRACT. Or call at office and we will be pleased to show you. PACIFIC HOME BUILDERS, 321 South Hill st. Subdividers and Builders. Main 4107. F4603.

FOR SALE—IN VERMONT SQUARE, NEW, up-to-date 5-room bungalow, $3550; $250 cash, $30 month. University-Dalton ave. car to 45th st. See JENNISON.

FOR SALE — FINE 6-ROOM BUNGALOW, southwest, modern and up-to-date, garage. This is a bargain at $3650. Will take reasonable payment down and monthly payments. FULTS BROS., 633 S. Spring st.

FOR SALE—BUNGALOWS AND HOUSES IN best part of city. Terms on any, $100 down on some. See me and save money. Owners list quick for immediate sale. H. DE WITT, 356 S. Hill st.

FOR SALE—SNAP, TO COLORED PEOPLE. 5-room cottage, near San Pedro st. car. $2250, $200 down, $20 monthly. PHONE Wilshire 1778.

FOR SALE—OWN YOUR OWN HOME. WE can sell you ... come to us and we will show you. H. L. MILLER & CO., 303-4 Union Oil Bldg., 7th and Spring.

FOR SALE— Houses.

FOR SALE—

$100 $100 $100
$100 $100 $100
$100 $100 $100
$100 $100 $100

CASH CASH.
CASH CASH.
CASH CASH.
CASH CASH.

BALANCE EASY AS RENT.
BALANCE EASY AS RENT.
BALANCE EASY AS RENT.
BALANCE EASY AS RENT.

RODGERS
RODGERS
RODGERS
RODGERS

PARK.
PARK.
PARK.
PARK.

$100,000 WORTH OF HOMES SOLD IN RODGERS PARK IN ONLY ONE MONTH.

Well-built streets, 100 bungalows sold, 40 more under way; right on Vermont, the big, long street to the sea; 120 feet wide; tract centers at Florence ave.

More than a mile of park frontage; two street car lines, 5-cent fare; on slightly rising ground, full view of mountains; fine streets, walks, parkings, curbs. Free tennis courts and playgrounds.

One and one-half and two-story bungalows, many designs. Living-room, dining-room, bedrooms, sleeping porch, front porch, screen porch, polished floors, pretty mantels and buffets, kitchen equipped with sink, drainboards, cooling closets, drawers, bins, cupboards, window shades.

Fine grade of wall and wood finish; sidewalks and rear fences in; lawns made and trees planted; neat, electric fixtures; water connections; good plumbing, gas, electricity.

MODEL STORES AT HAND ON VERMONT AVE—120 FEET WIDE.

It is planned to erect about 4000 bungalows on this beautiful park. What we have done shows how well we are carrying out the large plans of the company.

PAY ONLY

$100 CASH. $100 CASH.

THE REST IN MONTHLY INSTALLMENTS LIKE RENT, INCLUDING PRINCIPAL, INTEREST, TAXES, INSURANCE.

Homes from $2400 up to $3300.
Homes from $2400 up to $3300.
Homes from $2400 up to $3300.
Homes from $2400 up to $3300.

Come to our office and ride out in auto, or take a Vermont Heights car on Broadway or a Manchester car on Hill st. Get off at 74th st. or Florence ave. See our agents.

LOS ANGELES INVESTMENT CO. 333-335-337 S. Hill st. 60127. Main 2248.

FOR SALE— TWO QUALITY BUNGALOWS. $2250 EACH. $250 CASH—$25 MONTHLY. Including Interest, Insurance and Taxes.

Restricted district, beautifully improved and containing only new, high-grade bungalows. High, healthful altitude; no fog; perfect drainage. One block from car. Unobstructed view of Mt. Wilson, Mt. Washington and hills of Elysian and Griffith Parks.

These artistic homes have been built to last. Only the strongest and best materials used in their construction. Two by four studding and rafters, genuine gypsum plaster and specially selected interior finish. All up-to-date built-in features. We have never been able to offer better value for $2250 and these two snaps will go quickly.

F. H. SMITH. 422 Douglas Bldg. Third and Spring sts. A2000. Main 2800.

FOR SALE— HOUSES, BUNGALOWS, CHALETS. If you have trouble finding what you want come to us. We always have a few good ones. We also have choice building lots for homes. We also have the money to build what you want. Prices of dwellings range from $2000 to $15,000. Prices of lots range from $250 to $4000. VAIL & CRANE COMPANY, 325-328 W. P. Story Bldg. Corner Sixth and Broadway.

FOR SALE— TWO OF THE BEST BARGAINS IN 6 AND 7-ROOM BUNGALOWS. In the close-in southwest. They are built and finished like a palace, and are of the latest design throughout. We offer to sell them on VERY EASY TERMS, with a MODERATE PAYMENT DOWN. The last two of ten built, and we are cutting price to close them. Fine homes in a fancy district. Block from car. Highly restricted. F. B. ENDERLIN with THOS. C. BUNDY & CO., Owners, 60066. 405 S. Hill St. Main 4266.

FOR SALE— BUNGALOW $2850. $250 CASH, $25 PER MONTH, INCLUDING INTEREST. A swell, modern, 5-room bungalow, bath, screen porch, wash tray, gas heater, stone drainboard, bookcases, buffet, hardwood floors, electric fixtures, shades, screens. High, sightly, etc. Cement porch and walks. Good district, 5c car fare. Come in and see us about this. BRALY-JANSS CO., 320 Pacific Electric Bldg. F6101. Sixth and Main sts. Main 1371.

FOR SALE— $750 CASH. $750 CASH. A REAL BARGAIN. LOCATED ON ARDMORE AVENUE. I am about to leave the city and must sell my fine 2-story 9-room house, located on a corner lot, with east and south exposures. The house has large cement porch across entire front. Large and spacious living room, dining room, den, breakfast room, kitchen, screen porch with laundry trays downstairs. Upstairs 4 large bedrooms with fine closets, sleeping porch and bath. The house is well built, has all the modern built-in features and hardwood floors throughout. It is easily worth $7500, and at the price asked, $6500, on terms of $750 cash, it is a real bargain. PHONE 56424.

FOR SALE — $7250; NEAR FOURTH AND Harvard, 9-room 1½-story bungalow; lot 60x165; living-room 14x30 feet; large dining-room, den or bedroom; breakfast room, buffet kitchen on first floor; 3 bedrooms and large sleeping porch on second floor; built-in bookcases, writing desk, seat, large buffet, beam ceilings, cement cellar, furnace, bedrooms, bath, kitchen and breakfast room all in white enamel; every bedroom has dressing-room with wardrobe; house beautifully papered and finished throughout; two-story garage and servants house. Cement driveway. Will make terms if desired. Let us take you out. W. L. CRAIG & CO., 316-18 Laughlin Bldg.

FOR SALE— A HOUSE WORTH YOUR WHILE. $3700—$200 DOWN. Seven-room two-story house, nicely located; large lot; one-half block from 100-foot boulevard. Three sleeping rooms and bath upstairs. Twenty minutes from Fifth and Hill streets. Close to road and yellow cars. CONSERVATIVE INVESTMENT CO., 406 W. Sixth st. A2043, Main 2043.

FOR SALE—I'M OFFERING MY HOME FOR A THIRD LESS THAN IT IS WORTH, AND WHERE PROPERTY WILL ADVANCE FASTER THAN IN ANY OTHER DIRECTION. NINE ROOMS AND RECEPTION HALL, ALL MODERN, ALL ROOMS, HALLS AND CLOSETS FINELY DECORATED, OPEN GRATE, FURNACE, OAK FLOORS, PLATE GLASS WINDOWS IN FRONT, PORTICO OVER CEMENT DRIVEWAY, FRONT AND BACK LAWN; HALF A BLOCK TO 3 CAR LINES. PHONE OWNER BEFORE 1 O'CLOCK P.M., 25490.

FOR SALE—FINE 5-ROOM BUNGALOW, just finished, southwest district. Large east front lot, house strictly first-class and up-to-date. $2950. $200 down and $20 per month. Address owner, T, box 312, TIMES OFFICE.

FOR SALE—INSPECT MY NEW BUNGALOWS, 1262-1312-1316 West 54th. Excellently finished, unusually complete. Restricted paved street; yellow car line. Everything high class bungalow. Owner, MORRIS, F3761.

FOR SALE— Houses.

FOR SALE—

BUILDING PLANS FREE.

45 DAYS ONLY.

Go quick to BEAUTIFUL WEST VIEW ON WASHINGTON BLVD., pick out any 50 and 55 front foot lot in this ultra-exclusive subdivision; pay us a small deposit down to show good faith. Select your plans and we do the rest. Monthly payment plan for balance made easy. BUILD YOUR HOME JUST THE WAY YOU WANT IT. Preserve your own individuality and artistic taste in architectural design and insure permanent contentment in the home of your own choosing. COULD AN OFFER BE MORE GENEROUS THAN THIS? Washington car marked "Rimpau." Get off at end of line. Mr. Clarke, who is an experienced builder, will talk it all over with you on the tract and his suggestions will be a great aid and save you many a dollar. Go quick. This offer expires in fifteen days.

CHARLES O. MIDDLETON, 302-3-4 Story Bldg. A1782, Main 2724.

FOR SALE— Price $6500, on Terms to Suit. Location 137 South Hobart Boulevard.

One of the most thoroughly artistic and complete 8-room bungalows to be found anywhere at any price. It contains 3 unusually large bedchambers, complete bath, spacious living and dining rooms, cosy den, a charming breakfast room with built-in buffet, cabinet kitchen, large attic, cemented cellar and drive, porte cochere and garage. House is heated with furnace.

In Beautiful Hollywood. Small Cash Payment—Balance to Suit. Price $6000 Net. No Commissions.

A charming 1½-story Swiss chalet bungalow, located north of Hollywood Blvd., of 9 rooms, 4 bedchambers and sleeping porch, large living room and dining room, spacious den with disappearing wall bed, breakfast room, cabinet kitchen, elegantly appointed bath, screen porch with double trays and toilet, cellar, furnace, garage and cemented drive. These are strictly first-class homes and must be seen to be appreciated. PHONE 71005, for appointment to show you these houses.

FOR SALE— Very complete, attractive, 5-room bungalow in the southwest. All built-in features; big lot, half block to yellow car. $100 DOWN. $25 PER MONTH. Telephone Real Estate Dept. F3175, or Broadway 4575. THE INVESTMENT BUILDING CO. 1008 W. P. Story Bldg.

FOR SALE— WILSHIRE RESIDENCES. Are you looking for a bungalow, Swiss chalet or large house in the Wilshire district? We have about 300 houses for sale in the western end of the city and can furnish you with any priced house you desire and on any terms. Prices from $3000 to $30,000. We have the bargains. Information gladly furnished. JANSS INVESTMENT COMPANY, 621-623 S. Hill st. Home 10045. Broadway 388.

FOR SALE— WILSHIRE BARGAINS. Swiss chalet on Manhattan place, close to Wilshire boulevard; 8 rooms, breakfast-room, three bedrooms and sleeping porch, tiled bath, large front porch, furnace, garage, etc. Mahogany interior, elegant finish, brand new. This is the best buy for the money we know of in this district. Price only $8700; $3000 cash, balance to suit. Also other good buys in the Wilshire section. House and Lot Department. JANSS INVESTMENT COMPANY, 611-613 So. Hill st. Home 10045. Broadway 388.

FOR SALE— BEST HOME BARGAINS. Chicken ranch, $1500; lot 100x145 and four-room house, cement work, water, near 5c car. $100 cash, $20 month. Good buy—4 rooms and bath, gas and water, fixtures and window shades. If taken this week, $1650, $100 cash, $15 month. Five rooms, hardwood floors, stone drainboard, electric fixtures, stationary tub, etc.; only $2550; $150 cash, $25 month. We are the owners. Buy direct and save money. Call at office and see photos, etc. We will take you to see the property. BRALY-JANSS CO., 320 Pacific Electric Bldg. Main 1371. Sixth and Main sts. F6101.

FOR SALE—MUST HAVE MONEY. SHOW ME $1000 CASH AND I WILL SELL YOU THE BEST 7-ROOM BUNGALOW IN LOS ANGELES, FOR $3800; YOUR OWN TERMS ON BALANCE; LARGE LOT TO ALLEY; HARDWOOD FLOORS AND ALL BUILT-IN FEATURES; AUTOMATIC HOT WATER HEATER. SURROUNDED BY BEAUTIFUL HOMES, NEAR MANUAL ARTS SCHOOL. PHONE OWNER, VERMONT 2344.

FOR SALE—BY OWNER, 12-ROOM RESIDENCE, with extensive view, close in, northwest part of city; one block from Sunset boulevard, 10 minutes from business center; street work done and paid. Cement walks, concrete entrance and retaining walls, lawns, flowers, fruit trees, shrubs, rose garden, etc. 7 bedrooms upstairs; bath-room and separate toilet; 5 rooms and 3 porches downstairs; toilet; cement laundry yard. For full particulars regarding this bargain address P, box 287, TIMES BRANCH OFFICE.

FOR SALE—OWNER MUST SELL QUICK a 1½ story, 7 room house, a real home built by owners, for own use, never occupied. Handsomely decorated in oils with all the latest built-in effects. 1½ block from Dalton ave. car at 1555 W. VERNON AVE., a $6500 house for $4600. Address ARTHUR DARLING, No. 5436 Denker ave. Tel. Vermont 1264.

FOR SALE — BEAUTIFUL CORNER WILSHIRE bungalow, owner about to leave the city, desires to sell one of the finest bungalows in the entire Wilshire district; 8 rooms and 2 baths; 4 bedrooms, absolutely perfect in every detail; corner lot, 67½x160 feet; large garage; fine shrubbery and lawn; price $10,500, which is considerably below value; Western ave. car. Owner, 200 ARDMORE AVE.

FOR SALE—6-ROOM BUNGALOW, STRICTLY modern, with all built-in features, hardwood floors, rooms papered, heaters and boiler, real bargain, must see to appreciate. See owner at 128 N. ARDMORE, new home, 127 Ardmore. Price $4200. Terms: $1000 cash, $35 per month. Take Western avenue car.

FOR SALE — BUNGALOWS, ALL SIZES, all prices, any location, cash or terms. See us today. HOWELL & SKINNER, 308-310 Byrne Bldg.

FOR SALE—SNAP, OWNER FORCED TO sell, 5-room, modern, large lot, ½ block south of Hollywood boulevard, close-in. Price $4750. Terms. PARKES, 421 H. W. Hellman Bldg. Broadway 5026. A2949.

FOR SALE—BUSINESS COMPELS ME TO change location. Will sacrifice my $600 equity in 5-room modern bungalow on high ground in Glassell Park for $400 cash, payments only $20 per month. Address AA, box 427, TIMES BRANCH OFFICE.

FOR SALE—SACRIFICE, $900 EQUITY IN $3200 5-room bungalow, Glassell Park, for $400. High ground, the best air and most healthful location in city. C. MARTZ.

FOR SALE—OR EXCHANGE—MY EQUITY in 1½-story 7-room bungalow, large lot, east front, garage and all improvements. 4711 GRAMERCY PLACE.

FOR SALE—OWNER WILL ACCEPT REASONABLE offer for this 10-room house and lot, 133 W. 33rd. This is good investment.

Classified Liners.

FOR SALE— Houses.

FOR SALE—

BUILDING PLANS FREE.

45 DAYS ONLY.

Go quick to BEAUTIFUL WEST VIEW ON WARMINGTON BLVD.; pick out any lot and 15 feet foot lot in the ultra-exclusive subdivision; pay us a small deposit down to show good faith. Select your plans and we do the rest. Monthly payment plan for balance made easy. BUILD YOUR HOME JUST THE WAY YOU WANT IT. Preserve your own individuality and artistic taste in architectural design and insure permanent contentment in the home of your own choosing. COULD AN OFFER BE MORE GENEROUS THAN THIS?

Washington car marked "Rimpau." Get off at end of line. Mr. Clarke, who is an experienced builder, will talk it all over with you on the tract and his suggestions will be a great aid and save you many a dollar. Go quick. This offer expires in fifteen days.

CHARLES O. MIDDLETON,
203-3-4 Story Bldg.
A1782, Main 2724.

FOR SALE—
Price $6500, on Terms to Suit.
Location 127 South Hobart Boulevard.

One of the most thoroughly artistic and complete 8-room bungalows to be found anywhere at any price. It contains 3 unusually large bedchambers, complete bath, spacious living and dining rooms, cozy den, a charming breakfast room with built-in buffet, cabinet kitchen, large attic, cemented cellar and drive, porte cochere and garage. House is heated with furnace.

In Beautiful Hollywood.
Small Cash Payment—Balance to Suit.

Price $6250 Net, No Commissions.

A charming 1½-story Swiss chalet bungalow, located north of Hollywood Blvd., of 9 rooms, 3 bedrooms and sleeping porch, large living room and dining room, spacious den with disappearing wall bed, breakfast room, cabinet kitchen, elegantly appointed bath, sunset porch with double trays and toilet, cellar, furnace, garage and cemented drive.

These are strictly first-class homes and must be seen to be appreciated. PHONE 71008, for appointment to show you these houses.

FOR SALE—

Very complete, attractive, 5-room bungalow in the southwest. All built-in features; big lot, half block to yellow car.

$100 DOWN,
$25 PER MONTH.

Telephone Real Estate Dept.
F2174, or Broadway 4672.
THE INVESTMENT BUILDING CO.,
1208 W. P. Story Bldg.

FOR SALE—

WILSHIRE RESIDENCES.

Are you looking for a bungalow, Swiss chalet or large house in the Wilshire district?

We have about 200 houses for sale in the western end of the city and can furnish you with any priced house you desire and on any terms. Prices from $2000 to $50,000.

We have the bargains. Information gladly furnished.

JANSS INVESTMENT COMPANY,
611-612 S. Hill st.
Home 10345. Broadway 3468.

FOR SALE—

WILSHIRE BARGAINS.

Swiss chalet on Manhattan place, close to Wilshire boulevard; 8 rooms, breakfast-room, three bedrooms and sleeping porch, tiled bath, large front porch, furnace, garage, etc. Mahogany interior, elegant finish, brand new.

This is the best buy for the money we know of in this district. Price only $7500; $2000 cash, balance to suit. Also other good buys in the Wilshire section.

House and Lot Department,
JANSS INVESTMENT COMPANY,
611-612 So. Hill st.
Home 10345. Broadway 3468.

FOR SALE—

BEST HOME BARGAINS.

Chicken ranch, $1500; lot 100x145 and four-room house, cement work, water, near line car, $500 cash, $20 month.

Quiet 2-story 4-room and bath, gas and water, fixtures and window shades. If taken this week, $1650, $100 cash, $25 month.

Five rooms, hardwood floors, stone drainboard, electric fixtures, stationary tub, etc.; only $1650, $150 cash, $15 month. We are the owners. Buy direct and save money. Call at office and see photos, etc. We will take you to see the property.

BRALY-JANSS CO.,
220 Pacific Electric Bldg.
Main 1871. Sixth and Main sts. F2201.

FOR SALE—MUST HAVE MONEY. SHOW ME $1000 CASH AND I WILL SELL YOU THE BEST 7-ROOM BUNGALOW IN LOS ANGELES. YOUR OWN TERMS ON BALANCE; LARGE LOT TO ALLEY. HARDWOOD FLOORS AND ALL BUILT-IN FEATURES; AUTOMATIC HOT WATER HEATER; SURROUNDED BY BEAUTIFUL HOMES, NEAR MANUAL ARTS SCHOOL. PHONE OWNER, VERMONT 2364.

FOR SALE—BY OWNER, 12-ROOM RESIdence, with extensive view, close north-west part of city; one block from Sunset boulevard, 20 minutes from business center; cement work, trees and palms. Cement walks, concrete entrance and retaining walls, lawns, flowers, fruit trees, shrubs, rose gardens, etc. 7 bedrooms upstairs; bath-room and separate toilet; 5 rooms and 2 porches downstairs, toilet; cement laundry yard. For full particulars regarding this bargain address P, box 32, TIMES BRANCH OFFICE.

FOR SALE—OWNER MUST SELL QUICK a 1½ story, 7 room house, a real home built by owners for own use, never occupied. Hardwood floors, decorated in delicate shades, all the latest built-in effects. Lot 50x150, block from Dalton ave. car at 1555 W. VERNON AVE. a $6500 house for $4600. Address ARTHUR DARLING, No. 5435 Denker ave. Tel. Vermont 1354.

FOR SALE — BEAUTIFUL CORNER WILshire bungalow, owner about to leave the city, desires to sell one of the finest bungalows in the entire Wilshire district; 5 rooms and 2 baths; 4 bedrooms, absolutely perfect in every detail; corner lot, 87½x146 feet; large garage; fine shrubbery and lawn; price $12,500, which is considerably below value; Western ave. car. Owner, 190 ARDMORE AVE.

FOR SALE—6-ROOM BUNGALOW, STRICTly modern, with all built-in features, hardwood floors, rooms papered, heaters and boiler, real bargain; terms to suit. Address owner at 123 N. ARDMORE, new home, 127 Ardmore. Price $5250. Terms: $1000 cash, $35 per month. Take Western avenue car.

FOR SALE — BUNGALOWS, ALL SIZES, all prices, any location, cash or terms. See us today. HOWELL & SKINNER, 309-310 Byrne Bldg.

FOR SALE—SNAP, OWNER FORCED TO sell, 5-room, modern, large lot, ¼ block south of Hollywood boulevard, close-in. Price $4700. Terms. PARKES, 421 H. W. Hellman Bldg. Broadway 3022. A2349.

FOR SALE—BUSINESS COMPELS ME TO change location. Will sacrifice my $900 equity in 6-room modern bungalow on high ground in Glassell Park for $600 cash, payments only $20 per month. Address A4, box 67, TIMES BRANCH OFFICE.

FOR SALE—SACRIFICE, $800 EQUITY IN $2200 5-room bungalow, Glassell Park, for $900. High ground, the best air and most beautiful location in city. C. MARTZ.

FOR SALE—OR EXCHANGE—MY EQUITY in 1½-story 7-room bungalow, large lot, east front, garage and all improvements, 4711 GRAMERCY PLACE.

FOR SALE—OWNER WILL ACCEPT REAsonable offer for this 10-room house and lot, 353 W. 23rd. This is good investment.

FOR SALE— Houses.

FOR SALE—

$4200—
7-ROOM BUNGALOW
ON 50-FOOT LOT FOR
$4000.
IN BEAUTIFUL WEST VIEW TRACT
JUST OFF THE
100-FOOT WASHINGTON BLVD.

There is just being completed today an exquisite 7-room bungalow—a veritable artistic masterpiece—as a building model for purchasers in this highly-attractive subdivision to follow. Neither time, pains nor money are spared to make of this a little home that a king might well be proud to live in. There is everything that goes with the up-to-the-minute California bungalow idea; built-in effects, hardwood floors, exquisite electric fixtures, lawn, garage, cement walks, fence, etc., and the ridiculously low price of $4000 will buy house, lot and all, and on easy terms at that.

Go out and see it TODAY and the first to pay down enough money to insure immediate occupancy will be the lucky purchaser of the very best bargain ever offered in this or any other strictly high-class and ultra-exclusive tract.

Take Washington car marked "Rimpau" and get off at the end of the line. Call for Mr. F. H. Clarke, tract manager, who will give you the key. Act QUICKLY if you want a bargain.

CHARLES O. MIDDLETON,
203-3-4 Story Bldg.,
A1782, Main 2724. Los Angeles, Cal.

FOR SALE—ATTENTION! THOSE WISHING to purchase pretty cozy and well built bungalow home of 6 rooms. New, modern and strictly up to the minute, every known built-in feature, living-room, dining-room, 2 bedrooms and breakfast room which is amply large for bedroom, should one wish there. In fact am using it as such now, all have large clothes closets. Bath model of beauty and convenience, kitchen screened in by porch; stationary tubs; basement whole house piped for furnace, large cement front porch; entrances to both living and dining-room from porch; cement walks front and back to alley. Grape arbor, cement floor, new vines, rich and ornamental trees, plenty choice roses, flowers of all kinds and lawn in. East front, short ¼ block from W. Jefferson st. car. Price $4600; $2200 mortgage. Call 73875.

FOR SALE—

LOOKING FOR A HOME?

$100 and move in. Then $20 per month, including interest. The total price of a cozy, new, strictly modern, 5-room bungalow, is only $1250. Don't pay more. The lot is level, gas, electricity, water, good car service, 30 minutes' ride on a 5-cent line. High, good view, good soil. No drawbacks. Let us show you the place. If you don't buy it somebody else will.

BRALY-JANSS CO.,
220 Pacific Electric Bldg.,
F6102. Sixth and Main. Third floor. Main 1871

FOR SALE— HAND UP $50.
AND TAKE POSSESSION OF THIS BRAND NEW GUARANTEED MODERN BUNGALOW.
PRICE $2750.

It is built just right, and has every known feature and convenience of the modern bungalow.

We believe it the best in the city for the money and terms, and will gladly tell you more about it, if you call.

F. B. ENDERLIN, with
THOS. C. BUNDY & CO., Owners.
2065. 605 S. Hill St. Main 4202.

FOR SALE— $6000.

HARVARD BLVD. BUNGALOW.
A BARGAIN.

This is a bargain no homeseeker can afford to overlook. Just off of Wilshire, very best car service. Seven rooms on first floor, all built-in effects, two sleeping porches on second floor, and ample space for billiard room or two extra bedrooms if desired. Furnace and garage, lawn and flowers, front and rear. Owner in business in near-by city. Must sell quick. Take W. Ninth st. car. 722 HARVARD BLVD.

FOR SALE—
PICO HEIGHTS CORNER.

Are you looking for an investment that will carry itself for a number of years and net the investor a handsome profit because of increase in value? You are. Come in and let us explain to you the merits of our Pico Heights bargain. Takes only a small amount to handle.

THE G. H. A. GOODWIN COMPANY,
320-6 Central Bldg., 6th and Main.

FOR SALE—RENT-SAVER, EVERYBODY, listen. Unmerciful bargain on Compton boulevard. Nothing misrepresented. Five-room bungalow, beam ceiling, gas, bath, toilet, lavatory, sink, heater, tank, cellar, nice chicken's pig-house or outdoor sleeping room in rear. Faces 80 ft. avenue, walks, sewer, lawn, flowers; everything will and must be sold this week. Think, only $1850, $250 cash. See owner, 4008 COMPTON AVE. Hooper ave. car to 40th place.

FOR SALE—MUST SELL AT ONCE, MY 7-room, modern bungalow, in the southwest; beamed ceilings, hardwood floors and other modern features; big sleeping porch, furnace, garage, lawn, flowers, fruit trees and shrubs; lot 50x150; terms to suit buyer. Phone my office for appointment to see property. FRIEZELL, Optician, 434 S. Broadway. Room 202. F4146.

FOR SALE — I AM BEHIND IN THE PAYment of my installments and will lose my nice, modern, well built bungalow of 5 rooms, in Highland Park, if not sold at once. Owner will sacrifice $300 and close it out at $2600. Only $50 cash and $25 month takes it. Call soon, as first come first served. Must sell. Apply 6140 PASADENA AVE.

FOR SALE — I AM A WIDOW AND CANnot keep up my installments on my new and beautiful modern, 5-room bungalow with fine yard and flowers, and will sacrifice $900 to be relieved of the burden of the installments. Owner will now buy it. Only $50 cash and $25 month. Apply 6343 MARMION WAY, ½ block east of Pasadena ave.

FOR SALE—$50 DOWN, $25 PER MONTH will build you an absolutely modern bungalow, high ground, restricted tract; beautiful location; you can't beat the 10s, we will draw plans to suit and build according to your ideas. See WM. P. FLETCHER, 204 American Bank Bldg., northeast corner Second and Spring. Broadway 3022; A2349.

FOR SALE — MOST SIGHTLY VIEW IN city comprising ½ acre of ground, $100 ft. frontage on best street, Eagle Rock avenue way. Very modern 7-room bungalow; hardwood floors throughout. Is the property above $6000 value. Owner leaves city. Will sacrifice for $4600. ½ cash. See CRAIG, 105 So. Broadway.

FOR SALE — EIGHT-ROOM HOUSE ON paved street, S.E. corner 34th and Budlong. Five varieties of bearing fruit trees in back yard; $1500 cash; $1700 terms; balance of $5000 in a mortgage of $3500; very attractive interior. MARK M. JONES, Window 8, Merchants Bank and Trust Co.

FOR SALE — EXCEPTIONAL BARGAIN; for quick sale, small cash payment, and $22 a month; 5-room bungalow, hardwood floors, fireplace, beautiful dens and dining-room, also bath; located on 57th st., near Parker, rapidly growing southwest. See MR. MAGUIRE, 136 Title Insurance Bldg. city.

FOR SALE—A HIGHLAND PARK HOME, an 8-room, 2-story Swiss chalet; modern in every detail. First-class property, near Occidental College. Fine location. One block of splendid car service. See GRIFFITH, 731 Union Oil Bldg.

FOR SALE—$2600—MODERN 6-ROOM COTtage, No. 1023 W. 37th st., lot 50x120 feet; lawn, flowers, fruit trees. Take University or South Vermont cars. HUGH H. WALLACE, owner, 1407 De Long st. Broadway 6300. F2378.

FOR SALE—
SACRIFICE SALE.

A new 7-room modern residence; price $6000, reduced to $5100 for quick sale, $300 cash and reasonable payments will buy it. Near the new Arroyo Seco Park. Call and see us. GRIFFITH, 731 Union Oil Bldg.

FOR SALE—4-ROOM HOUSE, FINE CORner lot, fruit trees all kinds, large lot; will be sold at a bargain; this is situated on a growing section out near Stephenson ave. car line, fine schools and high and healthy grounds. Only $1900, 601 DITMAN ST. Stephenson ave. car 3 blocks north.

FOR SALE—$2250 BUYS 1½-STORY BUNGAlow, West Adams District; $3000 under value; this close-in property must be sold this week. SEIBS REALTY CO., 341 S. Hill. Ask for Mr. Stone. Phones: Main 1479. F7291.

FOR SALE—BEAUTIFUL HOME IN MESA, Arizona; five acres, two houses, good water, plenty fruit all varieties, shade, good water, best location; $6000 cash, no commission. $6500 down, 8 per cent on balance. Address E. S. ANDERSON, Mesa, Arizona.

FOR SALE—BEAUTIFUL 5-ROOM BUNGAlow, $1900. $50 down. Southwest near Motesta ave. T. J. LEAVER CO., 627 Stimpson Bldg. Main 5626, 62578.

FOR SALE—6-ROOM HOUSE, GARAGE, $7500. You ought to see it. Will take lot, mortgage, trust deed or good building stock in part payment. 605 CONSOLIDATED REALTY BLDG., Sixth and Hill.

FOR SALE — SIX-ROOM BUNGALOW ON Alexandria avenue, north of Wilshire Blvd., east front; $1800 cash, balance terms. Main 8274. F. L. HADLOCK JR.

FOR SALE—BIG SNAP; $1ND ST., $270 AND monthly payments, buy a 5-room house; also 2-room cottage, brings in $40 monthly. MAIN 2626 Dalton Line.

FOR SALE— Houses.

FOR SALE—NEW 6-ROOM BUNGALOW, 2040 W. 28th street, furnished if desired. This place an ideal home, beautiful yard, new garage and liberal terms. Phone OWNER, 71589, or call 2040 W. 28TH ST., F. E. BOOTH.

FOR SALE — STRICTLY MODERN BUNGAlow, 5 rooms and bath; will sell for cash or exchange for eastern land. Call 1350 SOUTH VERMONT.

FOR SALE—
My beautiful 9-room house, large corner lot, 100x132½, fronting on three streets; must sacrifice. Box OWNER, 4207 Marmion Way.

FOR SALE — SACRIFICE, 5-ROOM AND sleeping porch, new and modern bungalow, southwest, close-in; $2300, easy terms; ½ block from car. Phone VERMONT 674.

FOR SALE—NEW 5-ROOM MODERN BUNgalow, furnished or unfurnished, small payment down, easy terms. 646 E. 32D PLACE. Phone South 8778.

FOR SALE — 5-ROOM UP-TO-DATE AND modern house, fine healthy location; sell at your own price. Call morning only, 2215 JULIET PL.

FOR SALE—FURNISHED 5-ROOM MODern cottage, built-in features, large lot, fruit; small cash, balance easy. 1314 E. 30TH. Phone 28387.

FOR SALE—BY OWNER, BEAUTIFUL, artistic Hollywood home, eight rooms and patio, lot 60x175 ft., with fruit trees and rare shrubs. Price $7200. PHONE 59620.

FOR SALE—JUST COMPLETED, VERY artistic 5-room Swiss chalet, fine street, high ground, Wilshire way. Only $2900. Small payment. BLODGETT. Phone South 4554.

FOR SALE—LARGE 6-ROOM HOUSE, BARN, corral, fruit trees; lot 80x150. Price $1800; part cash. 377 EAST 55TH ST. South 1533.

FOR SALE — 6-ROOM BUNGALOW, FURnished or unfurnished. 2732 HARVARD.

CONTRACTORS— And Builders.

WE BUILD DIRECT FROM OUR OWN lumber at first cost.
2 rooms, $75 to $100; 4 rooms, $200.
5 and 6 rooms, modern, $500 to $1300.
See our plans, $800 to $2000.
We lower all bids, city or country.
Complete free drafting department.
P. J. LEAVER & CO., Contractors, 317 to 321 Higgins Bldg., corner Second and Main. 60004. Main 2063.

FOR SALE— City Lots and Lands.

FOR SALE—
Lots 50x150.
$600 and up, on the
ANGELUS TRACT.
15 minutes from Sixth and Broadway.
Tropico, on the Glendale car.

A most delightful home site on high ground, no fogs, perfect drainage, race and building restrictions, desirable neighborhood, grand view of the mountains and hills, has every city convenience, school, drug store, bank, markets, groceries, etc., all within three blocks of the
ANGELUS TRACT.

The improvements consist of oiled streets, 5 ft. cement walks and curbing, 12 ft. parkings, with palms and pepper trees.

PACIFIC HOME BUILDERS
are building many beautiful homes on this tract.

You cannot make a mistake in buying on high ground, and prices will never be lower than at present.

$600 UP.

The terms are easy, 10 per cent. down, balance monthly payments, including interest and taxes.

Go out today. Take Glendale car on West Sixth st., or at San Fernando blvd., or call at our office and we will be pleased to talk it over.

PACIFIC HOME BUILDERS,
321 South Hill Level. The "Lay Of The High Ground" Within The Straight 5-Cent Car Fare.
Subdividers and Builders.
F4003. Main 4397.

FOR SALE — HERE IS POSITIVELY THE BEST BUY On "Washington Boulevard." BIG LOT—60x185. On The "Lay Of The High Ground" Within The Straight 5-Cent Car Fare. NORTH FRONT—GRAND VIEW. And the PRICE—ONLY $2500—On the EASIEST TERMS EVER OFFERED On Such A High-Grade Lot—ONLY $250 Cash, $25 Per Month, WITHOUT Interest For The First 2 Years. REMEMBER the Size—60x185. On These Terms Buyer Will REALLY DOUBLE HIS AMOUNT PAID IN Before The Interest Starts. NO REAL BUYER Will Allow This Opportunity to Pass.

SEE ME MORNINGS; BETTER DO IT THIS MORNING. Mr. Sherman, 900 H. W. Hellman Bldg., corner Fourth and Spring.

FOR SALE—

If you are studying where to place investments which will surely grow in value, while you are elsewhere,

BUY SOME OF THIS PROPERTY NOW.

And forget it, and when you are ready to begin developing or selling you will find the value of the property has far exceeded your expectations. Or if you want to commence the development at once you will be surprised to find how quickly good houses are purchased in this district before completion.

No other land in the Palisades is offered on part exchange basis. Come in and see me and talk it over, anyway.

OWNER,
514 Laughlin Bldg.
Phones: Main 9202; A1862.

FOR SALE—I HAVE THE CHOICEST villa lot, 60x145 feet, back of Santa Monica, one mile from ocean, right out of top-hill, on car line; 265 feet above the sea, with grandest view of the Pacific and mountains around Los Angeles. Will sell at original price, which includes all highest class improvements; shade trees and shrubbery. See J. W. WOOLDRIDGE, 2nd floor, 621 S. Spring st. Main 8160; Home 60437.

FOR SALE—
A snap hunter's delight—An Arlington Heights double clean 80x140 corner only $1400—residence site—elegant view, between 16th and 17th sts. Cash gets this big bargain. See WARREN F. McGRATH, with Strong & Dickinson at new location, 310-311 S. Hill street.

FOR SALE—SACRIFICE—$2700.
By owner, two high east front lots, 100x180; fine location and view of mountains. $2500 restrictions, improvements in; good car service. Just the place for a home. Phone F1915; MAIN 2913.

FOR SALE—HIGH, SIGHTLY LOT IN NEW district in west end. A real bargain at $600. If you want a fine building site or an investment that will double in a few years, you should see this lot. Will accept reasonable terms. Address Owner, T, box 811, TIMES OFFICE.

FOR SALE—
LOTS OR ACRES AT EL SEGUNDO, $25 down and $10 per month, means large profits at the completion of Panama Canal. Buy now of
AMBROSE L. HAMELL COMPANY,
F2496. 629 Story Bldg. Main 2567.

FOR SALE—80 FT. EAST FRONT LOT IN North Wilshire District, twenty-five thousand dollar house to be built on adjoining lot. Save commission and buy direct. Owner needs money. Price $2200. Address A, box 942, TIMES OFFICE.

FOR SALE—40-FOOT LOT NEAR FIGUEROA and 43d, $1100, $200 cash; 40-foot lot near 54th and Figueroa, $1050; $250 cash. These lots are easily worth $1200. See MR. Welch, with T. L. O'BRIEN & CO. South 2276; 28338.

FOR SALE—LARGE EAST CORNER OF Western avenue and Fernwood avenue, East Hollywood; size 178x231 feet. You can subdivide to suit yourself; no restrictions. Price $7500. MACHRIS BROS., 2130½ Santee street.

FOR SALE—WE HAVE SOME 30 LOTS FOR sale, in the New York Valley or North Highland Park; a growing locality. Values improving. Near the new Occidental College. Now building. Come and see us. Will build you a home on liberal terms. GRIFFITH, 731 Union Oil Bldg.

FOR SALE — BUNGALOW LOT, $1300; $200 under value. In Arlington Heights Terrace tract. High and sightly. This is the cheapest bungalow lot on high ground in the city. Call 7326 or WEST 2214.

FOR SALE — CHOICEST CLEAR SOUTH Pasadena, 50x288, residence lot. Splendid location. Decided bargain for half cash. Owner, MORRIS, F2768.

FOR SALE—OR EXCHANGE—LOT 40x135, to alley, on 51st st., near Moneta, on home in Bimini district. No agents. Address P, box 200, TIMES BRANCH OFFICE.

FOR SALE—$17,000; GRAND AVE., CLOSE TO PICO, IMPROVED WITH 10-ROOM RESIDENCE. C. C. BURNETT, BOX 51, STATION C, CITY.

FOR SALE—LOT ON MAIN ST. AND ONE on Santa Barbara ave., at a bargain; must be sold at once, cash or payments. J. F. HOPKINS, 148 E. Santa Barbara ave.

FOR SALE—BEAUTIFUL HOMESITE WITH speculative value close to two boulevards and three car lines. West. East front, fully improved. $700. Address Owner, T, box 845, TIMES OFFICE.

FOR SALE—TWO LOTS IN WEST ADAMS Park, bought before the raise, choice location, $25 each less than original cost, leaving city. Good opportunity. FRANK GORDON, A2599.

FOR SALE—WILL SACRIFICE MY 130x LOT, 50x152 to alley, for cash, $650. Must have money at once. Answer by letter. R. M., 2189 W. 36th st.

FOR SALE— City Lots and Lands.

FOR SALE—

Building Is Active
in
MITCHEL'S EXPOSITION
PARK SQUARE.
Of the very best class, too.

The reasons: MITCHEL'S EXPOSITION PARK SQUARE is especially well located and artistically laid out. Lots are large, all street improvements are in and the aspect is that of a finished product, merely awaiting YOUR coming and making your home here to be entirely complete.

Fine educational advantages in immediate vicinity, and exceedingly good car service the year round.

Seven car lines; 2½-minute service; 30-minute ride.

Exposition Park faces the tract on the north. This fresh air and beauty spot is the center of the best residential section of the city adds immensely to the value of all lots in the tract.

No one can fail to see that an investment in MITCHEL'S EXPOSITION PARK SQUARE would be a paying one. The value is there and the enormous crowds of tourists with appreciative eastern eyes will surely not overlook an opportunity to get a homesite where surroundings, neighbors, restrictions and terms are

JUST RIGHT!

We invite YOU to come TODAY and inspect this attractive subdivision. We call your attention to an especially desirable lot,

50 FEET WIDE — 125 FEET DEEP

ONLY $1750
EASY TERMS.

Agent corner Santa Barbara and Vermont avenues. We will take you out at any time convenient to you.

L. H. MITCHEL & SON, Owners.
Hoyt H. Mitchel. L. H. Mitchel.
902-4-6 Title Insurance Bldg.
Fifth and Spring sts.
Main 5262. A1994.

FOR SALE—

$50,000 TO CHARITY.

We will give this amount if we can't prove that we sold 100 lots in "Hollenbeck Heights" in one week.

If you didn't get one, come in and we will go with you to the property. We pass the new Y.M.C.A. Athletic Field, the new High School, etc. No other street in the city shows more activity than Stephenson avenue.

Large level lots with gas, electricity, water, cement work and oiled streets, for $275 to $750. $25 cash, $10 per month. No taxes first year.

BRALY-JANSS CO.,
220 Pacific Electric Bldg.
F6102. Sixth and Main sts. Main 1871.

FOR SALE—

BIGGEST SNAP AT SIERRA PARK.
$6x178.
$700—$25 cash and $10 a month.

Close to fast electric line and splendid Huntington blvd., midway between Pasadena and Los Angeles; a dandy site for a home; fine view of mountains and valley; 20 minutes from downtown; cement walks, trees and parking, gas and electricity; take El Molino and local car on Main street to Sierra Park. Salesman at tract office from 1 p.m. until 4 p.m. daily. Sierra Park prices advance October 10. Get in now.

JANSS INVESTMENT COMPANY,
611-612 S. Hill st.
Home 10345. Broadway 3468.

FOR SALE—

300 FEET FROM CAR LINE.

Best Buy at Beautiful

SIERRA PARK.

62x190—$1600—$25 cash and 10 month.

Only a few steps from the splendid Huntington Drive, midway between Pasadena and Los Angeles; fine building or investment site, cement sidewalks, gas, electricity, etc., 40 new bungalows going up.

Take El Molino and local car or come to office. Do not delay. All Sierra Park prices advance October 10.

JANSS INVESTMENT COMPANY,
611-12 S. Hill st.
Home 10345. Broadway 3468.

FOR SALE—

NEW STREET CAR LINE FOR
SOUTH MAIN STREET.

WATCH PRICES JUMP NOW.

We Have Some Good Buys.

How is this for $2200, if sold now? Worth $2600, located on Main near 49th st., 70x125. You will lose this snap if you don't buy quick.

M. M. DAVISON & SON,
616-18 Trust and Savings Bldg.

FOR SALE—LOTS BRENTWOOD PLACE. Just a few dollars where it will grow. Some choice 60x145 foot lots for $775; $17.50 cash, balance $10 per month, all improvements in; it is a pleasure to show it. Why not you today.

F6397; Main 2366. M. U. BUTTERBAUGH CO., J. P. JAMIKLE,
830 Trust and Savings Bank Bldg.

FOR SALE—
MAIN ST. MAIN ST. MAIN ST.
The franchise for the car line has been granted. You know what that means. Get one of these corners.

Near 42nd st.,	50x125,	$1600.
Near 41st st.,	50x125,	$1000.
Near 36th st.,	42x127,	$2000.
Near 30th st.,	64x150,	$4000.

A corner on Vernon ave. and Main, 133x132, at $120 per foot. Is worth $160 this minute, and will sell for $240 per foot inside of twelve months.

Also a snap north of Vernon, 60x125, at $6000.

Positively the greatest opportunity for quick profit of any property in this city is on Main st. Buy now, at once.

Ask P. J. HUMMEL & CO., Sole Agents.
422 Central Bldg. F5864, Main 3561.

FOR SALE—

HANDSOME LOT $2x171, $2000.

South of Wilshire and only one block west of Crenshaw Boulevard. In a busy, home building center, surrounded by elegant residences and with improvements being rushed all around it. Must be all right or so many would not be building in that direction. The lot faces a 70-foot palm lined avenue with broad walks and artistic parkings, all paid for. A chance for somebody to get a beautiful residence lot very cheap. Easy terms if desired, or discount for cash. EMIL FIRTH, (owner) 346 Broadway. Main 3543; Home 60197.

FOR SALE—

I WILL CONTRIBUTE $108.75
TO YOUR BUNGALOW.

I need it to improve a certain block in Arlington Square. If you will build a $1500 house at once on lot No. 255, one of the prettiest in Arlington Square, I will sell you the lot for $730 and hand you back $108.75 to apply on your house. I mean business. Now, Mr. Home Builder, come along. My offer may be withdrawn in a few days.

Arlington Square has all improvements and four 5-cent car lines. Come in and ask me more about it. You're Safe at Firth's."

EMIL FIRTH,
346 Broadway.
Main 3543; Home 60197.

FOR SALE—BEST BARGAIN IN WILSHIRE On beautiful Harvard boulevard, near and north of Wilshire boulevard; 60x150; east-front lot, worth today $4000. You can never have another chance like this. If bought before 12 o'clock today, $2700.

Main 723. C. A. COFFMAN, 6012.
E. R. BOYDEN & CO.,
236-38 Consolidated Realty Bldg.

FOR SALE—
BRENTWOOD PARK.
Special Bargains.

1 lot,	100x200	$1200
1 lot,	100x200	$1700
1 lot,	107x150 (corner)	$1200
1 lot,	110x227	$1800

BRALY-JANSS CO.,
Tract Office open 1 to 6 p.m.
220 Pacific Electric Bldg.
F6101. Main 1871.

FOR SALE — BEST BARGAIN IN THE south part of town. A southwest corner, 50x113 feet, right on the car line, between Main and San Pedro sts., 2 blocks this side of the 32rd-street car barns. Price $1750. Don't you forget that this is the cheapest and best little speculation for stores and apartments in that section.

Ask P. J. HUMMEL & CO., Sole Agents.
422 Central Bldg. F5864, Main 3561.

FOR SALE— City Lots and Lands.

FOR SALE—BARGAIN.
Must sell at once, lot, 80x160, Ardmore ave., between 2nd and 3rd sts. Address owner S, box 196, TIMES OFFICE.

FOR SALE—HIGH, LEVEL, RESTRICTED, east front lot, $700; southwest. 5301 NORMANDIE.

FOR SALE—FINE CORNER LOT. SACRIfice for cash. PHONE WEST 467.

FOR SALE— Acreage & Subdivision.

FOR SALE—

17 ACRES.
$1800 PER ACRE.
$2000 CASH WILL HANDLE.
BALANCE LONG TIME WITH SUITABLE RELEASE CLAUSE.
FRONTAGE ON 5c YELLOW CAR LINE.
GAS, WATER, ELECTRICITY.
STREET WORK IN OR TWO SIDES.
PROPERTY PLATTED INTO 10S LARGE LOTS.
A MAGNIFICENT OPPORTUNITY
FOR A BUILDING COMPANY, AS WE CAN SHOW AN IMMEDIATE PROFIT.
WE OWN THIS SNAP AND OFFER IT FOR THE FIRST TIME.
ADDRESS P. BOX 347, TIMES BRANCH OFFICE.

FOR SALE—
BETWEEN HERE AND VENICE.
ALL SNAPS.
10½ acres close to Palms, ripe for acreage lots; $1500 per acre.
19 acres on Air Line, ripe for immediate subdivision; easy terms; $1500 per acre.
19½ acres, within 500 feet of new boulevard and Short Line; $1800 per acre.
11 acres north of Palms, $1000 per acre.
18 acres west of Ocean Park Heights, $1300 per acre.
25 acres west of Ocean Park Heights, $1300 per acre.
16 acres at Palms, $2500 per acre.
13 acres north of Short Line, $1200 per acre.
60 acres north of Short Line, $1250 per acre.
40 acres, Washington blvd., $2000 per acre.
14 acres, high and sightly, at $1150.
And nearly every other tract that is on the market between here and Venice, where we operate exclusively.
HARRY H. CULVER COMPANY,
F1427. 322-323 Story Bldg. Main 3045.
Members L. A. Realty Board.

FOR SALE—CHEAP LAND.

FIVE MILES FROM LOS ANGELES.

An estate must be closed immediately, will therefore sell 85% acres land on Whittier boulevard, five miles from Los Angeles at very cheap price, with terms, one quarter cash, balance three years. Soil sedimentary silt, very rich, adapted to citrus or deciduous fruits, alfalfa, truck farming, dairying, poultry, etc. Can be farmed as a whole or subdivided. Cheap gravity water for irrigation, costing only 25 cents for all night's use or ten cents per hour in day time. Should be worth double price asked in three years time. No trades will be considered. Address EUGENE CHILBERG, Box 94, R.F.D. No. 1, Rivera, Cal., or Phone Main 3813, Los Angeles.

FOR SALE—

1040 feet frontage on new boulevard to Venice, also on Venice Short Line; 13 acres positively the cheapest and best buy ever offered. Step in ahead of the improvements and share in the quick profits. Adjoining land sold for $3000 per acre. Price for few days $2250 per acre.

HARRY H. CULVER COMPANY,
F1427. 322-323 Story Bldg. Main 3045.
Members L. A. Realty Board.

FOR SALE—FOR SUBDIVISION PURPOSES $50 each, 10 acres, 1½ miles from town of 8000 people, in Sacramento Valley. Paid water right covers part of land. Irrigation ditch now on adjoining property. Can be bought right.

B. G. ENSIGN,
322 Forum Bldg.,
Sacramento.

FOR SALE—
34 ACRES, VENICE WAY.
$1400 PER ACRE.

You know how values are increasing in this vicinity. Do not delay. A $4000 profit to you in 90 days.

Main 2674. PLATT & STRAIN, A4753.
Also C. O. VICKREY & CO., 208 S. Hill st.

FOR SALE—
27½ acres, Venice Short Line, adjoining Walgrove, fronts south, lies level, on new boulevard, $2000 per acre; 1-8 cash, balance 8 years, 7 per cent.

SIBLEY REALTY CO.,
Venice, Cal.

FOR SALE—
12 Acres,
facing on Arroyo Seco and La Canada boulevard from Glendale to Pasadena. All level. A bargain at
$1000 Per Acre.
All or part.
REDMAN-GUTHRIE INV. CO.,
1002 Security Bldg.

FOR SALE—25 ACRES ON FLORENCE ave., ripe for subdivision, near car line, also garage in San Fernando and Wilmington. See WM. PECK, 200 Lankershim Bldg.

FOR SALE— Business Property.

FOR SALE—

WEST 12TH STREET,
NEAR
GRAND AVE.
50x150 TO ALLEY.
$500 PER FOOT.

FIGUEROA STREET,
NORTH OF PICO.
50 FEET.
$400 PER FOOT.
WE HAVE OPTION AND CAN DELIVER.

Don't let these bargains get by you.
See MR. RICE.
809 S. Hill St. Home 30777.

FOR SALE—MAIN ST.

HERE IS THE ONLY LITTLE BARGAIN ON THE ENTIRE STREET. THINK OF THIS. A 50x125-FOOT CORNER AT 43ND AND MAIN FOR $1400; IF YOU WANT A PROFIT OF $600 OR $700 IN THE NEXT FOUR OR FIVE MONTHS GET BUSY AND GRAB THIS. YOU WILL HAVE TO DO IT QUICK.

WORK ON THE CAR LINE STARTS THE 15TH OF APRIL. THIS MEANS SOMETHING.

Ask P. J. HUMMEL & CO., SOLE AGENTS
422 CENTRAL BLDG. F5864. MAIN 3561.

BUY HILL STREET!!!

FOR IMMEDIATE ACCEPTANCE ONLY, WE OFFER 50 FEET FRONTAGE BY A DEPTH OF 150 FEET ON THIS SPLENDID THOROUGHFARE, AND WITHIN 100 FEET OF NINTH STREET, AT A FIGURE BELOW ANYTHING IN THE BLOCK. PRICE $1900 A FOOT. EASY TERMS. GOOD ONLY FOR A FEW DAYS, SO ACT QUICKLY. USUAL COURTESY TO AGENTS.

McCONNELL & IRVINE, SOLE AGENTS.
ESTAB. 1886. 311-312 DOUGLAS BLDG.

FOR SALE—AT VERY ATTRACTIVE PRICE and terms. Industrial site for factory, lumber yard or business requiring switch. Block of ground corner Alameda and East Jefferson. Right on Santa Fe Railway. An investment worthy of your money just for increasing value, if you don't need it for business use just yet. The advantages are many. See us for particulars and terms. WARREN F. McGRATH, with Strong & Dickinson, new location, 309-311 S. Hill st. Come up and see us. OFFICE.

FOR SALE — APARTMENT SITE.
BUILDERS AND SPECULATORS.
I have the best proposition in the city; 80x146, east front, Eighth and Flower. Will lease 99 years at 6 per cent. of present values with option to purchase. Address R, box 94, TI

Classified Liners.

FOR SALE— Suburban Property.

FOR SALE— Double your money, snaps between here and Venice, where the L. A. Investment Company invested $7,000,000.

- 1 Acre between Venice Short Line and Washington Blvd. $2000. Terms.
- 5 Acres fronting First st., Palms, water, electricity, $2000 per acre. Terms.
- 6 Acres long frontage Washington Blvd. $2250 per acre. Terms.
- 2½ Acres long frontage, Washington Blvd. $6000.
- 1 Acre close to Venice Short Line and new boulevard. $2600. Terms.
- 5 Acres between Palms and Venice, $2000.
- 10 Other attractive bargains which will double in value.

HARRY H. CULVER COMPANY, 320-322 Story Bldg. Main 8045. Members of L. A. Realty Board.

FOR SALE—40 ACRES OF SANDY LOAM 3 miles from Huntington Beach; close to electric car and grammar and high schools. Suitable for citrus fruits, alfalfa and garden truck; abundance of pure artesian water. Price $350 per acre; reasonable terms. T. B. TALBERT & CO., Huntington Beach, Cal.

FOR SALE— Corner lot, 80x153 feet, on beautiful Ramona Park, only 25 minutes from Sixth and Main sts., on Covina car line. Best location in park. Owner needs the money in business and must dispose.

Also corner lot, 50x150 ft., all city conveniences, plenty fresh air, lovely mountain view. These are ideal home sites and both of them are bargains. If you are looking for a suburban lot, address A, box 374, TIMES BRANCH OFFICE.

FOR SALE—LOT ON S. FAIR OAKS NEAR Mission st., South Pasadena; value $3000; mortgage $1000; bargain for cash; also lots at Huntington Beach. 242 E. GREEN ST., Pasadena, Cal.

FOR SALE—MUST SELL ACRE BLOCK IN Venice Short Line district near Palms. $500 less than the adjoining property is now selling for. $1450, $600 cash, balance on terms. Making this price for quick sale. Address T, box 338, TIMES OFFICE.

Alhambra.

FOR SALE—EIGHT-ROOM HOUSE, ALL modern, large front porch, east front, lawn, garage, a fine home, $3250, part cash. 205 S. HIDALGO AVE.

Arcadia.

FOR SALE—WHO WANTS TO BUY 1½-acre place at this beautiful suburb for home place; good garden ground; fine silt soil, with plenty of water free; terms $1150 cash, balance very easy; we have an auto to show this if you are interested at all. Fred Goodrich, manager Acreage Dept. WINTER-REISS REALTY CO., 210 Security Bldg.

Glendale.

FOR SALE— GLENDALE BUNGALOW. We have for sale a new five-room bungalow with hardwood floors, built-in buffet, etc., located in a choice residence section of Glendale, just one-half block from the car line. A 20 minutes' ride from 6th and Broadway. This place will make somebody a mighty attractive home and can be had on a very SMALL FIRST PAYMENT and small monthly payments. Just look this over is all we ask. Phone us for appointment. THE G. H. A. GOODWIN COMPANY, 802-3 Central Bldg., 6th and Main. F5180. Main 7883.

FOR SALE—A BEAUTIFUL COUNTRY home, large natural trees and ferns. Spring in front yard, 400 feet cobblestone wall, large lot, all finely improved. House 7 rooms, bath, lavatory, cellars, porches, servant's house and garage; electric line, 35 minutes to 6th and Spring. Electric lights, 900 feet elevation. JNO. A. PRITLE, 400 Hibernian Bldg. Tel. F5643.

FOR SALE—MODERN BUNGALOW, BUILT 2 years, 5 rooms and sleeping porch; pergola with grape vines, fruit trees, flowers, and lawn; lot 50x144, on one of the most attractive streets in Glendale; 1½ blocks from car; beautiful view of mountains; price $2760, $350 cash and $25 (or more) monthly, including interest. Deed given. F. H. SMITH A3000. Main 2000.

FOR SALE—LOT 150 FEET FRONT, LARGE trees, running water, cobblestone retaining wall. Car line. Lot 148x217, side hill, very fine. JNO. A. PRITLE, 400 Hibernian Bldg. F5643.

Sierra Madre.

FOR SALE—YOURS FOR A FOOTHILL BUNGALOW. I have several modern 4, 5, 6-room furnished and unfurnished bungalows, located right at foot of mountains on very easy payment plan. Call at the COFFEE PARLOR, Sierra Madre, Cal.

South Pasadena and Oneonta Park.

FOR SALE—AT SACRIFICE, BUNGALOW, near car, furnace, artistic. Owner, 1504 EL CENTRO ST.

HOLLYWOOD—

FOR SALE— HOLLYWOOD PARK TERRACE on Sunset Blvd., near Laurel Canyon. Eight-room Swiss chalet, beam ceilings, oak floors, built-in bookcases and buffet, sleeping porch, sun parlor, furnace heat, automatic hot water heater, pergola, laundry trays, 5 cent car fare. Owner must sell. Will sacrifice equity for cash. 1811 GARDNER ST. O. PARK SMITH, 509 Hibernian Bldg. Open Sundays 2 to 4:30 p.m.

FOR SALE—HOLLYWOOD PROPERTY, SEE photos, ask for free maps, folders, street guides and information. C. H. LIPPINCOTT & CO., 611 Fay Bldg., 3rd and Hill., L. A., or C. M. Clinch, Hollywood boulevard, and Cahuenga, opp. De Longpre's (East.)

TO LET — NEW EMERSON FURNISHED apartments, near Hollywood Hotel, now ready; prices reasonable as any. 6657 FRANKLIN AVE. Phone 579346.

FOR SALE—DR. SCHLOESSER, OWNER, Hollywood building sites, bungalows and mansions. 6376 HOLLYWOOD BLVD. Home 57379.

FOR SALE— Beach Property.

FOR SALE — 73-ROOM APARTMENT-house; all modern; automatic elevator, steam heat; will take part in exchange or will lease for long term. Will be completed October 20. All sunny rooms; located corner Arcadia and Ocean Front, Santa Monica, Cal. W. E. PORTER, owner, 15 Seaside terrace, Santa Monica, Cal.

El Segundo.

FOR SALE — WHO WANTS TO BUY A good big lot in this thriving industrial city, where there is plenty of work for all; many industries now coming in; lots $10 cash, balance $10 monthly. Let us show these to you in our auto. Fred Goodrich, authorized Selling Agent, with WINTER-REISS REALTY CO., 210 Security Bldg.

Santa Monica.

FOR SALE— Do not overlook the opportunity to buy some choice lots in the beautiful Palisades district, Santa Monica, at the very low prices now offered. Double money to be made within a short time. I will take part cash, part exchange and a mortgage back on the lots if desired.

These lots are going fast and you should act quickly. OWNER, 814 Laughlin Bldg. Phones: Main 9902; A1968.

FOR SALE— Harbor Property.

TW OWELL LOCATED LOTS IN WILMINGTON, on one of the main streets, city water in. Price for both $600. Want $200 cash, balance easy terms. Address A, box 303, TIMES BRANCH OFFICE.

San Pedro.

FOR SALE— SAN PEDRO. Free excursion to the Los Angeles Harbor every day. Autos leave Lankershim Bldg. at 10:30 a.m. to the Pacific Improvement Tract and U. S. Lighthouse, facing directly the Los Angeles Harbor; lots only $350, $400, $500 and up; good car service, easy terms. G. H. PECK & CO., 200 Lankershim Bldg. Third and Spring sts.

FOR SALE— Harbor Property.

Wilmington.

FOR SALE — NEW 5-ROOM HOUSE, WILMINGTON, $1850, terms, $50 down, $15 monthly. New City Hall. MR. ROTHROCK, Main 8??.

FOR SALE— Country Property.

FOR SALE— EXTRAORDINARY INVESTMENT OPPORTUNITY. We hold an option on 1500 acres of choice land in one of the best highly improved sections of Southern California. Land carries very valuable developed water supply. This proposition shows unquestionable opportunity for large profits. If you wish to share in these profits, investigate this proposition. See Mr. Pfau or Mr. Harris, W. ROSS CAMPBELL COMPANY, Entire Third Floor, Realty Board Bldg., 631-637 S. Spring st. 10525. Main 60.

FOR SALE— ONLY $17 CASH. FOR TEN ACRES. $17 down and $17 per month buys 10 acres of the choicest orange and lemon land in the Lindsay-Porterville district. Price $125 per acre. Absolutely no scale; no hardpan; free from frost. Our land requires no leveling, saving this expense. There is abundant water; the soil is unsurpassed. Located in walking distance of school, railroad station and good town. This land will double in value very quickly. SELFRIDGE & CHAPMAN, Phone A3897. 631 S. Olive st.

FOR SALE— 117 acres perfect orange land. Well and pumping plant. 12,000 budded orange and lemon trees. Ready to set out next spring. Orange and lemon trees and nursery. Have never been touched by frost. Located one mile from town, schools, etc. A bargain at $30,000. 1-3 cash—balance, 1, 2 and 3 years, 7 per cent. A. H. HARVEY, Phones: F2790, Main 1735. 911 Story Bldg.

FOR SALE— RANCHO LA PUENTE 5-ACRE TRACTS. $450 PER ACRE AND UP WITH WATER. Terms are easy. Write for booklet. Our machines at your service. ARONSON-GALE CO., 505 H. W. Hellman Bldg. Main 8916. Home 10069.

FOR SALE— PATTERSON IRRIGATED FARMS. An ideal alfalfa, English walnut and deciduous fruit proposition; soil 40 to 60 feet deep, abundance of irrigation water all the year round, many other favorable conditions; terms one-fifth down, no payment for two years, then ten equal yearly payments. Let us explain and give you literature. LUNDELIUS & ECCLESTON, Inc., 343 S. Hill st.

FOR SALE—RANCH, ON EEL RIVER IN Humboldt county, four miles of river frontage, railroad graded and rails will be laid in six weeks. Northwestern Pacific R. R. Ideal for subdivision or to cut into smaller ranches, well watered, warm in winter, best fruit farming or grazing land in the State, some timber, and slightly rolling. 2400 acres. Prize $15 an acre; a snap. For particulars, address RANCH," Arcata, Cal.

FOR SALE—WHEAT LAND, 3000 ACRES, $7.50 per acre; few miles south of international line, Sonora, Mexico, on line S.P. R.R.; steam plow now preparing adjoining farm for wheat; I own 1000 acres and want a few American neighbors; I can tell you the facts about this wonderfully rich wheat belt. Address S, box 192, TIMES OFFICE.

FOR SALE—HOME SEEKERS, BUY CALIFORNIA land now; ten or twenty acres will make you independent; our farms in Sacramento county, on an electric line, are sold on terms of one-fifth down, and the balance in five yearly payments. Price $75 per acre and up. Fine soil and abundant water. GREENE & HUTCHINSON, 420 Story Bldg.

FOR SALE—LAND, COLONIZING PROPOSITION. A snap for speculators; 700 acres at railroad and thriving town in Merced county, Cal. Subdivided in 40-acre tracts; paid-up water right, water delivered to the land. No. 1 soil, no alkali or hardpan. J. N. HITCHCOCK, Livingston, Cal.

FOR SALE — ALFALFA LAND, LEVEL. FOR SALE — 315-ACRE RANCH, ALL fenced, hog tight in six fields, about thirty acres in Muscat vines, 20 acres in 5-year-old peach trees, about 100 acres alfalfa, balance under cultivation. Good water right and all ditched. Will sell in subdivisions or trade for Los Angeles and San Francisco business property. Write H. J. MUELLER, Visalia, Calif.

FOR SALE — BEST 20-ACRE RANCH ON Santa Ana line, 1½ blocks from car. All under cultivation, 6-room house, barn, corrals, farming implements, pumping plant, irrigation pipe, all kinds fruit trees, walnuts, alfalfa, fine soil, only $500 per acre, terms. Act quick. See S. F. CARBERRY, 808 Citizens Nat. Bank Bldg., Third and Main. F4095.

FOR SALE—WE HAVE A CLIENT WHO owns 80 acres splendid level land two miles north of Delano, Tulare county, line; as he cannot work it we are authorized to sell for $80 per acre; $750 cash. Adjoining land is held at $100. You can make this pay for itself. C. L. SIMMONS CO., 309 Trust and Savings Bldg., 6th and Spring.

FOR SALE—40 ACRES, ALL IN ALFALFA, and an extra good stand, abundance of water, pumping 90 inches; and only a 20-foot lift; good 5-room house; located 45 miles from Los Angeles, on electric line; this is choice income property, and a bargain at $20,000, but can be bought for less. Might consider some good city income for part. ... owner, A, box 344, TIMES OFFICE.

FOR SALE — 2000-ACRE STOCK RANCH, running water and many springs; one hundred acres subirrigated, fine alfalfa land; 4000 acres plow land; 3000 feet elevation; abundance of acres for hogs, and fine feed for cattle and on the best mountain road in California; good substantial farm improvements; a perfect stock ranch and easy terms. W. D. PINKSTON, Rosslyn Hotel.

FOR SALE — TWO ACRES AT INGLEWOOD Rancho, 4-room California house, barn and chicken corrals; water over acre. Nice lawn, flowers, palms and shade trees, variety of fruit trees beginning to bear. Price $2200. Will give easy terms. FULTS BROS., 633 South Spring st.

FOR SALE—3¼ ACRE HOME SITE. $900 buys this beautiful and sightly located home place in the fashionable restricted Westgate. Street work in; 800 feet from car. T. C. TYCHSEN, Mgr. Acreage Dept., FRANK D. TATUM & CO., 630-631 Title Insurance Bldg. Main 176. F2135.

FOR SALE—YOU OUGHT TO SEE SOME of the crops grown on this ranch; price only $25 acre; 720 acres, large barns, house, fences, natural meadow, large trees, fine springs, finest place to live you ever saw. STACY REALTY CO., 401 Fay Bldg.

FOR SALE—PASO ROBLES— Improved farm land at $42 per acre; some for less; all crops grown without irrigation; in Salinas Valley, close to railroad. Come and see products. SINCLAIR & PLAISTRIDGE, 111 S. Broadway.

FOR SALE—BY OWNER, SMALL RANCH near Huntington Beach; house, barn and pumping plant; fruit trees and other improvements; if interested will give price and terms to prospective purchasers. Address S, box 166, TIMES OFFICE.

FOR SALE—OR EXCHANGE— 15 acres, 10 acres in walnuts and peaches; 5 acres fine alfalfa or beet land, plenty of water; this property is clear and close in. $450 per acre. Will assume. A. J. DRURY, 2429 Vermont ave. 77225.

FOR SALE—THE BEST 160 ACRES IN Imperial Valley, near Holtville, 80 acres ready for alfalfa. 160 shares water stock, this is a bargain at $10,000; take some trade. RAND & CO., Exclusive Agents. 420 Bryson Bldg.

FOR SALE—ARIZONA ALFALFA, FRUIT and orange lands under the Roosevelt irrigation system. ARIZONA IRRIGATED LAND CO., Selling Agents, 631-632-633 Central Bldg.

FOR SALE — ONLY $300 DOWN, BEAUTIFUL six-acre tract on main road, near good town, 35 minutes from heart of city, big bargain. STACY REALTY CO., 401 Fay Bldg.

FOR SALE — SEE US FOR BARGAINS IN orange and alfalfa land in San Joaquin Valley. J. K. MACOMBER & CO., 718 Hibernian Bldg. Phone A1166.

FOR SALE—10 ACRES, 7 ACRES ALFALFA, balance apples, house, domestic well; plenty of water. Near Chino. Price $3750. Commission to agents. STEINMEIER, Chino, Cal.

FOR SALE—SECTION GOOD LEVEL ALFALFA land, Kern county, water 30 feet; railroad three miles, $35 per acre. T. L. CHAPIN, 111 S. Broadway.

FOR SALE — IMPROVED RANCH, 2000 acres, Hodgeman county, Kan., $40,000. Would consider San Joaquin, Imperial valleys or Southern California. JOHN L. WYATT, Long Beach, Cal.

FOR SALE—$1200 EQUITY IN 10 ACRES frostless orange land, value $400 per acre, water in abundance; piped to land, 17 miles from Los Angeles; will sell cheap or exchange for good auto. MAIN 2228. A3333.

FOR SALE—GARDEN GROVE 10 ACRES. FINE SOIL. PUMPING PLANT; $4000; WORTH $5000. M. T. TUNGATE (OWNER), 846 Broadway. Main 2548. Home 60167.

FOR SALE— Country Property.

FOR SALE— BEAUMONT VALLEY. 2600 Feet Above the Sea. Home of the Big Red Apple.

Greatest fruit land proposition in Southern California. Five acres will make you independent—ten to twenty acres will make you rich. Full bearing apple groves yield $500 to $1000 per acre per year. Rich, deep soil, abundant pure water—perfect climate.

APPLE LANDS, $275 PER ACRE. In our "Highland Home" tract. Far superior to other districts, where prices are higher. We can prove it. Altitude high enough to give apples the velvety, dark red color and fine flavor that mean "fancy" prices. Low enough to be free from the late frost danger that prevails in higher altitudes. This is a real opportunity. Investigation will convince you it's what you are looking for.

See samples of fruit at our office. Maps and folders on request. SELOVER & WHIPPLE, Selling Agents, 209-211 S. Hill st., Los Angeles, with STRONG & DICKINSON.

FOR SALE— PERRIS VALLEY BARGAIN. 70 acres good level land, fine location, best of soil, house, barn and other improvements, a splendid proposition for alfalfa or deciduous fruit, only $7000. Will take clear house and lot to $3500, balance must be cash.

210 acres fine alfalfa land, near R.R., near school; only $80 per acre and terms.

640 acres all purpose ranch, 290 acres fine alfalfa land, 300 acres good citrus land, balance pasture. This property has good improvements and is fenced, plenty of water can be developed and is cheap at $75 per acre. Would take good income property in L. A. up to $35,000; must be clear, balance can be arranged.

160 acres good grain and alfalfa land, only $50 per acre, 1-3 cash, balance easy. WILL A. GUTHRIDGE, Ethanac, Cal.

FOR SALE— HERE'S A SNAP. 10 ACRES NEAR HALF MILLION DOLLAR BLVD. $375 an acre—easy terms. Finest apple and pear land—only a few minutes from the city on the great Van Nuys-Lankershim lands. Right in the midst of wonderful improvements. This will go quick. A deep rich sub-irrigated soil. Convenient to both steam and electric roads. Unequaled for country estate or investment. Do not delay—this is a snap. Call, phone or write. JANSS INVESTMENT COMPANY, 611-613 S. Hill st. Home 10345. Broadway 2468.

FOR SALE— THE LAND OWNS THE WATER. The very best alfalfa and general farming lands with water. Located near railroads and creameries in Fresno and Kings counties, one of the best dairy districts in California. Tracts of 10 acres or more, $110 to $125 per acre. Terms much easier than usual. Cheapest water in California. We have also 2000 acres all in fine stand of alfalfa which we will rent to dairy men with cows, in tracts of 80 acres or more. Three years lease with option to purchase. Dairy men and general farmers should see this property. Write for illustrated folder, or see Mr. Pfau or Mr. Harris. W. ROSS CAMPBELL COMPANY, Entire Third Floor Realty Board Bldg., 631-37 So. Spring st. 10525. Main 60. WE KNOW THE LAND.

FOR SALE—OR EXCHANGE— 270 ACRES EXCELLENT LAND, IN LOS ANGELES COUNTY. 70 miles north in Antelope Valley, about 200 acres level land, balance rolling. There is a spring with ample water to irrigate the whole. There is no better land or climatic conditions in California for Bartlett pears or softshell almonds. 25 to 30 acres suitable for alfalfa. Mortgage of $2750. Will sell for $50 per acre and might take clear Los Angeles property. No eastern, for equity. See G. A. MESICK, ROBERT MARSH & CO., 215-24 Trust & Sav. Bldg., 6th and Spring. Phones 10275; Main 5045.

FOR SALE— BUY A FARM ON EASY TERMS. Pay $750—$1000 now, balance in 1915. 20-acre tracts, prices $150 to $200 an acre. Soil produces practically everything grown in Central and Southern California; especially choice for oranges—the great money maker. We will sell ten acres if desired on same terms. For booklet or further information, see or address, William N. McKee, representing THE OROSI FARMS, 425 Title Insurance Bldg., N. E. corner of Fifth and Spring.

FOR SALE—CHEAP LAND. FIVE MILES FROM LOS ANGELES. An estate must be closed immediately, will therefore sell 53¾ acres land on Whittier boulevard, five miles from Los Angeles at very cheap price, with terms, one quarter cash, balance three years. Soil sedimentary silt, very rich, adapted to citrus or deciduous fruits, alfalfa, truck farming, dairying, poultry, etc. Can be farmed as a whole or subdivided. Cheap gravity water for irrigation, costing only 25 cents for all night's use or ten cents per hour in day time. Should be worth double price asked in three years time. No trades will be considered. Address EUGENE CHILBERG, Box 58, R.F.D. No. 1, Rivera, Cal., or Phone Main 3613, Los Angeles.

FOR SALE— 20-ACRE TRACT NEAR ARTESIA. Fine alfalfa or apple land; good house, barn, flowing well and windmill, half mile from Palo Verde station; price only $10,500. Terms to suit purchaser. JACOB STERN. 404 Pacific Electric Bldg.

FOR SALE— SNAP. 3¼-acre ranch, 2 modern houses, one 5 room and one 4-room house, 2 horses, wagons, etc.; price $6000; $2000 cash, balance long time; this is a snap and located on a boulevard only 2½ miles from Los Angeles city limits. UMBSTEAD & ROBINSON. O. T. Johnson Bldg.

FOR SALE—
- 60,000 acres at $10 per acre.
- 5900 acres at $45 per acre.
- 4200 acres at $45 per acre.
- 3200 acres at $40 per acre.
- 3100 acres at $125,000; ¼ of the latter piece is highly improved.
- 2600 acres tillable at $17.50.
- 800 acres Yuma Valley at $90.

See Mr. Carver, with SNOWBALL-SULLIVAN CO., 304-5 I. W. Hellman Bldg. Home phone F4918. Los Angeles, Cal.

FOR SALE — 40 ACRES, ¼ MILE FROM Alpaugh, Tulare county. Good dairy business established, which alone brings in $100 per month; 14 acres of alfalfa; water for irrigation; 14 cows, two horses, farming implements, hogs, young cattle. Price $6000, about $2000 cash. Balance to suit or trade for Los Angeles or near-by property. A. D. GUTH, 810 West Sixth st.

FOR SALE—WALNUT RANCH, SNAP. 10 acres of 8 year old walnuts, not far out on Main street, Harbor boulevard. Future subdivision land; plenty water; only $11,000. Good income. T. C. TYCHSEN, Manager Acreage Dept., FRANK D. TATUM & CO., 630-631 Title Insurance Bldg., Main 176. F2135.

FOR SALE— Country Property.

FOR SALE—I CAN DELIVER 1026 ACRES frostless foothill citrus land at Box Springs, six miles southeast of Riverside, at a price so low I am not permitted to advertise it.

This fine tract lies at an elevation of 1530 feet above sea level, 680 feet above the business center of Riverside, and 530 feet above the Gage Canal. It slopes south at the proper grade to irrigate, on the Box Springs Mountain foothills.

The soil is a deep rich disintegrated granite, easily worked. A 12-year-old orange grove demonstrates the frostless conditions. The owner guarantees 200 inches of water with the land. You deposit your cash payment of one-fourth in escrow, to be delivered when he produces the water.

Railroad and boulevard to Perris run within a city block; electric power line passing, will supply your light and power cheap. Traffic of entire valley passes close by. Easy and cheap tract to market, because of location.

I spend my entire time on citrus properties. I cannot find anything so good as this tract, to make money quick. You will have the other fellows at a standstill until you sell out, because you can undersell them all and yet make a big margin.

I have this for only a few days at the special confidential price which I am not permitted to advertise. I want you to see me and let me surprise you with the figures. No telephone information on this. IRVINE W. BIGGAR, 607 Union Oil Bldg.

FOR SALE— FINEST PLACE FOR COUNTRY HOME NEAR HALF MILLION DOLLAR BOULEVARD, FIVE ACRES. $450 AN ACRE. EASY TERMS. A dandy east front corner near new electric road and finest automobile speedway in the west. Beautiful homes are going up on adjoining acreage. Great chance for money making. In a little while, subdivide into acre homesites. Do not overlook this opportunity to own acreage so close to the city and with such wonderful improvements. Finest walnut, fruit and vegetable soil. Water piped. Come and see for yourself. This snap will go quick. Call, phone or write. JANSS INVESTMENT COMPANY, 611-613 S. Hill st. Home 10345. Broadway 2468.

FOR SALE— 40 ACRES——40 ACRES. ONLY $4800——ONLY $4800. Including water right free. Alfalfa land. In an established alfalfa district. Soil of this beautiful section noted for fertility and adaptable to varied fruits, sugar beets and farm crops. Close to Santa Fe station. Within 2½ hours' ride of Los Angeles. Water rights free. No question about crops. No question about markets. If you want good land for your money see this quick. Will arrange four years' time to pay. EMIL FIRTH, Main 2543. 146 Broadway. Home 60167. "You're Safe at Firth's."

FOR SALE—GREAT BARGAIN, 26,000-ACRE stock range, Tehema county; several thousands acres level land, on the property; well watered by numerous running streams and springs; many miles of fencing; 800 acres of the land along the creek. Owner paid $20 per acre; all good for alfalfa or vegetables. There are 10 camps on this property, all connected by telephone and the same being connected with head office. Anyone looking for a stock ranch will never find as good as this for the price, $3.50 per acre. L. S. McKINNEY CO., 241 Douglas Bldg.

FOR SALE— 10-ACRE WALNUT GROVE. Well located near El Monte and the Covina electric car line; the trees are five years old and loaded with nuts; abundance of irrigation water; small house, barn, well, etc.; price $6500; terms can be arranged. The best buy in the San Gabriel Valley. "It Pays to See Us." EDWARDS & WILDEY COMPANY, 332 Laughlin Bldg., 315 S. Broadway.

FOR SALE—CLEAR TITLE TO 40 ACRES best orange and walnut land in Orange county for cutting and delivering on the car the eucalyptus wood now on said land; will also loan $12,000 for 5 years after the wood is cut and delivered on the 40 acres. DUBOSE, 230 Douglas Bldg. F8109, Main 2967.

FOR SALE—ALFALFA RANCH. 80 acres, 20 acres in alfalfa, balance grain; house, barn, 15 h.p. engine, 6-inch pump. Will take part in trade, Los Angeles or Long Beach. For particulars, see MORGAN, 625 Citizens National Bank Bldg.

FOR SALE—340 ACRES IN PERRIS VALLEY, 200 acres in cultivation, mostly fenced, small house and barn, windmill and tank, fine olive or fruit land; price $25 per acre; adjoining land sells for $50 acre. 220 PHILADELPHIA ST., Garvanza 729.

FOR SALE — TEN SECTIONS VIRGIN land, ready for plow, new railway, San Joaquin Valley, artesian wells, electricity, low prices, easy terms, tracts to suit, special excursion next week; all aboard. H. J. FIFIELD, 825 Union Oil Bldg.

FOR SALE — 4-ACRE RANCH, WITH OR without livestock; three blocks from school. Easy terms. O. S. DODDS, San Bernardino, Cal.

FOR SALE—OR EXCHANGE—80 ACRES level land, partly improved, in the famous Coachella Valley; good well, horses, farming tools, etc. For further information address S, box 131, TIMES OFFICE.

Santa Cruz.

FOR SALE — RANCHES, HOMES, ACREAGE. Free list. WILSON BROS., Santa Cruz, Cal.

SAN JOAQUIN VALLEY—

FOR SALE — ONE THOUSAND ACRES first-class orange land, perfectly level, surrounded on three sides by foothills, three miles from railroad; abundance of water developed; with sixteen-foot lift; fifty acres piped; this piping cost seven thousand dollars; this is a perfect tract for subdivision. Good easy terms. W. D. PINKSTON, Rosslyn Hotel.

FOR SALE—80-ACRE ORANGE GROVE, BIG bargain, very fine, only $850 per acre. Easy terms, write for particulars, owner, I. S. OVERHOLTZER, Exeter, Cal.

GOVERNMENT LAND—

MURRAY J. MORLEY, SECRETARY OF THE BENSON (ARIZONA) BOARD OF TRADE, WILL BE AT THE HOLLENBECK HOTEL, LOS ANGELES, TUESDAY, WEDNESDAY AND THURSDAY OF THIS WEEK, AND WILL BE PLEASED TO FURNISH INFORMATION TO ALL PERSONS THAT WANT HOMESTEADS IN THE FERTILE SAN PEDRO VALLEY. HE WILL HAVE PHOTOGRAPHS AND MAPS OF ALL OPEN GOVERNMENT LAND WITH HIM. THERE IS AT THIS TIME 2 GOOD QUARTER SECTIONS OF GOVERNMENT LAND OPEN FOR HOMESTEAD WITHIN 4 MILES OF BENSON, THIS LAND IS ALL GOOD LEVEL LAND, AND IS IN THE PROVEN ARTESIAN WATER BELT (ALL FLOWING WELLS.) THERE IS ALSO 5 QUARTER SECTIONS OF FINE LEVEL LAND OPEN FOR LOCATION, 2 MILES FROM THE R.R. AND 6 MILES FROM BENSON ON WHICH THERE IS TODAY WILD HAY GROWING THAT WILL CUT ABOUT ONE TON OF HAY TO THE ACRE. THIS HAY IS WORTH $14 A TON IN BENSON NOW. THESE ARE FACTS. IF YOU ARE INTERESTED SEE ME SOME DAY THIS WEEK, AS THIS COUNTRY IS BEING SETTLED VERY FAST AND THESE GOOD THINGS WILL NOT LAST VERY LONG. MURRAY J. MORLEY.

FOR SALE—ASSIGNMENT, CHOICE ¼ SECTION, Chuckawalla Valley, silt; big project under way. Only one-fourth price of surrounding claims. "Flood time is now." 149 N. PRITCHARD ST. Phone East 2950.

FOR THE BEST GOVERNMENT LAND IN all of California, with plenty of irrigation water. Call and get free information. See EDWARD H. ALCOTT, 441 Chamber of Commerce, Los Angeles, California.

HOMESTEADS, TWO MILES STATION AND school, 50 cents per acre; also several choice relinquishments at a bargain. A. C. FRENCH, 322 Grosse Bldg., 6th and Spring.

IF YOU WANT GOVERNMENT LAND SEE CHAS. BERRY, J. W. O'DAY, J. H. CROUCH, 620-21 I. W. Hellman Bldg., Los Angeles, Cal.

A RELINQUISHMENT FOR SALE CHEAP; must be cash. This is some of the best land in the Coachella Valley; $15 per acre. E. W. JEIRK, 305 Bryson Bldg.

FOR SALE—2 FINE 320-ACRE PALO VERDE Mesa relinquishments by out State owners. Address R, box 185, TIMES OFFICE.

FOR SALE — GUARANTEED SOLDIER'S additional scrip, good on any unappropriated government lands in California. BOX 101, EXETER.

FOR FREE GOVERNMENT LAND CALL on HELLBERG & BLAIR, [illegible]

GOVERNMENT LAND—

FOR SALE — GUARANTEED SOLDIER'S WHY ARE YOU POOR? Just because you did not take advantage of the opportunities that come to all of us sometimes. NOW LISTEN. Uncle Sam will give you 320 acres of land in one of the best valleys in the southwest, where nature has done its best to help humanity. IT REMAINS WITH YOU. Whether you remain poor and discontented or happy and prosperous. Write at once for appointment. Address L, box 18, TIMES OFFICE.

RELINQUISHMENTS— In fertile San Antone Valley, within 4 hours of Los Angeles. $8 an acre land will go to $15 far quicker than $100 land will go to $200. Water for irrigation proven, not by one well, but by 20 to 30 and all good ones. We have the land where you cannot lose if you have the money to improve it. Good land, good locations, good neighbors, good markets. LORS, 344 Bradbury Bldg.

COACHELLA VALLEY—

FOR SALE—CASH OR TIME, MY FARM, 40-acre ranch adjoining Coachella, ready for crop, new pumping plant, best opportunity in Southern California. Owner 1126 E. 32ND ST.

IMPERIAL VALLEY—

FOR SALE — DO YOU HAVE IMPERIAL Valley property you desire to sell or exchange? Do you have other property you would exchange for Imperial Valley property? Would you buy an Imperial Valley ranch where values are rapidly increasing while you are sleeping? Would you prefer to deal with a man who has farmed in the Imperial Valley several years? "SEE BLISS ABOUT IT." Main 5336. 328 Bradbury Bldg. A1440. Third and Broadway.

FOR SALE—AFTER YOU HAVE BEEN TO the Chamber of Commerce and heard the lecture on Imperial Valley, take the elevator to the fourth floor and get a lot more free and general information from EDWARD H. ALCOTT, 441 Chamber of Commerce, Los Angeles, Cal.

FOR EXCHANGE—DO YOU HAVE AN IMPERIAL Valley ranch to exchange for city property? "SEE BLISS ABOUT IT." 328 Bradbury Bldg.

ORANGE AND LEMON GROVES— For Sale—Exchange—Wanted.

FOR SALE— IN THIS PROVEN DISTRICT, TORBA LINDA FAMOUS FROSTLESS ORANGE AND LEMON LAND. We have a few choice snaps now on the market. Do not delay. This is a last opportunity in this great tract. 14 acres at $225 an acre—dandy soil. 10 per cent. down and 10 per cent. per year at 6 per cent. interest. 10 acres with large house valued at $2000 — $7000, $3000 down and balance in small payments. 13 acres of Valencias, planted 1½ years ago—$800 per acre—$4000 cash and balance 10 per cent. at 6 per cent. interest. Plenty of water. You cannot afford to overlook these opportunities. They will go quick. Call, phone or write. JANSS INVESTMENT COMPANY, 611-613 S. Hill st. Home 10345. Broadway 2468.

FOR EXCHANGE— Want equity in house, submit offer for this splendid 6½-acre orange grove, 15-year-old trees; in fine condition, large crop on trees; modern 7-room house, good barn, nice location in good town; only 21 miles from Los Angeles, $5000 equity, mortgage $5000; can make you good trade. UMBSTEAD & ROBINSON, O. T. Johnson Bldg.

FOR SALE— FOR $10,000. A FULL-BEARING ORANGE GROVE. Under forced sale instructions from the non-resident owner I offer at fully ONE-THIRD UNDER VALUE One of our best paying orange groves. Ten acres of 16-year-old navel orange trees; yielding a handsome income; the grove has been heavily fertilized and everything about it is strictly high-class, including the location, on a paved boulevard, with electric car line, and city conveniences. $5000 cash (or even less) secures the title. 116 S. LOS ROBLES AVE., Pasadena.

FOR SALE—OR EXCHANGE— A choice 20-acre walnut grove, on one of the main boulevards; 1½ miles from electric station; house, barn, outbuildings, stock, tools and everything complete; price $16,500, on the most favorable terms you have ever heard of. If you are looking for a good grove, fine location, at a big bargain and easy terms, see me at once. J. C. FLOYD, 215 Mason Operahouse Bldg. A1944. Main 1948.

FOR SALE— KLEINLAND IRRIGATED FARMS. Terms—Small payment down, then no further payments for five years, interest 6 per cent. Irrigation water only 67½ cents per acre per year. Soil good sandy loam, in the frostless belt; will grow alfalfa, vines or oranges; price per acre $125 per acre. Near schoolhouse and town. Further particulars see LUNDELIUS & ECCLESTON, Inc., 343 So. Hill st.

FOR SALE— ORANGE GROVES. We handle nothing but citrus properties and specialize in the close-in, frostless districts. We are experienced growers and have largest list of best groves on the market. A few BARGAINS. Call and let us talk it over. "No trouble to answer questions." TEMPLE-GEORGE REALTY CO., (Orange Groves Exclusively.) 309 Central Bldg., corner 6th and Main.

FOR SALE—I WANT TO SELL IMMEDIATELY one 5, one 10 and one 20-acre Valencia grove; all are in first-class condition, and will make investments that will double inside of two years. Also have a dandy 9-acre lemon grove that will show big increase in value soon. Address S, box 94, TIMES OFFICE.

FOR SALE—OR EXCHANGE— COVINA. The best orange section in Southern California. R. C. POLLARD, 621-623 Central Bldg. A3675.

FOR SALE—OR TRADE—TEN ACRES OF the best located orange land, at Strathmore, in the Porterville district, will accept small automobile as part payment and cash. This land is for sale by owner and is offered at $150 per acre for a quick deal. Address A, box 4, TIMES OFFICE.

FOR SALE—40 ACRES NAVELS, EXETER-Lindsay district, in frostless belt; fine house and barn; pumping plant; four fine horses, all farm implements needed; orchard in fine condition; price $32,000; one-third cash. This is a snap. Address S, box 169, TIMES OFFICE.

FOR SALE—10 ACRES FINE ORANGE OR walnut land, near Fullerton, Placentia district, adjoins a beautiful grove, $3000 if sold at once. $1000 cash. C. L. SIMMONS CO., 308 Trust and Savings Bldg., Sixth and Spring.

FOR SALE — OR EXCHANGE — 10-ACRE, full-bearing orange grove; frostless; plenty of water; improved right up-to-the-minute; will consider Los Angeles property up to one-half; don't overlook this. CLAYTON C. TROXEL, 319 O. T. Johnson Bldg. A5424.

FOR SALE—10 ACRES, 2-3 VALENCIAS, 1-third navels; six years old; 5-room house, good barn, clean side of street; just outside Santa Ana city limits; rare chance for A1 income grove. H. S. HUBBARD, 415 Hill. 65412.

FOR SALE— ORANGE AND LEMON GROVES. My business is expert horticultural work. I know the best groves on the market. Have one 10 acres for $16,500. Good location; can not be duplicated. Address P, box 388, TIMES OFFICE.

FOR SALE—BY OWNER, 14-YEAR-OLD Valencia orange grove; 6¾ acres, near Anaheim. Investigate this. Price [illegible] acre. Boyle 281 or address V. J. J., route 2, BOX 279.

FOR SALE—BY OWNER, 20 ACRES navels. Full bearing. Enormous crop. Ideal conditions, Bargain. Liberal terms. Complete details. Address AA, box 380, TIMES OFFICE.

FOR SALE—80-ACRE ORANGE GROVE, BIG bargain, very fine, only $850 per acre. Easy terms, write for particulars, owner, I. S. OVERHOLTZER, Exeter, Cal.

FOR SALE— Timber Land.

OREGON TIMBER LANDS WILL GO TO the small settler, as Congress intended it should, for $2.50 per acre; have you applied for your share? They are going fast. Act quick. See NIXON, 420 W. Sixth st., Los Angeles, Cal.

FOR SALE— OREGON TIMBER LAND. Have you used your right? If not, call and see if this will interest you. REETZ & COMPANY, Main Office, 323 Realty Bldg. cor. 6th & Hill.

FOR SALE— Poultry Ranches.

FOR SALE— CHICKEN RANCH, $1500. 4-room plastered house and lot 100x146. Gas, water and cement work. Stephenson avenue car line. Only $150 cash. $20 per month, including interest. Only one. Hurry if you want it at $1500. BRALY-JANSS CO., 320 Pacific Electric Bldg., Main 1371. Sixth and Main sts. F1201.

FOR SALE—CHICKEN RANCH. Big Bargain and a Money Maker. Two acres, highly improved, six-room house, on car line, 20 minutes from city; corrals and pens for 2000 chickens, 850 laying hens go with ranch. Look, you can clear $150 per month on this ranch; besides the increase in value. See us today for this beautiful home place. Price $6000. WILSON & LANYON REALTY CO., F2206. 301 Union Oil Bldg. Main 2043.

HOTELS AND ROOMING HOUSES— For Sale, Exchange, Lease or Wanted.

TO LEASE— APARTMENT HOUSE LEASE FOR SALE. We are exclusive agents for 87-room apartment house now being erected on W. Sixth. Will be finished about middle of September. Brick building, thoroughly modern, including marble lobby, billiard and ballroom, automatic electric elevator. Reasonable rent. Ten-year lease. SOUTHERN CALIF. HOME BUILDERS, 410 West Sixth st. Phones: Home 60089. Main 8444.

FOR LEASE—BRICK HOTEL OR APARTMENT. 104 ROOMS. OWNER READY TO BUILD TO SUIT RELIABLE TENANT. FLOWER ST., NEAR SIXTH. WE POSITIVELY CAN DELIVER THIS. SEE MR. FOSTER, LEASING DEPT., WRIGHT-CALLENDER-ANDREWS CO., 10746. 403 S. HILL. MAIN 8040.

FOR SALE—DON'T FAIL TO SEE THIS. Good buys are not advertised the second time. 50 rooms, right in town. Brick building, low rent, long lease, terms if desired. In fact, everything that goes to make one of the most attractive propositions we have ever seen. A. B. RUSSELL CO., 406 Mason Bldg., 4th and Broadway.

TO LEASE— WE HAVE 48 ROOM (FURNISHED) TO LEASE, ON EAST 7TH ST., NEAR CENTRAL AVE. W. M. GARLAND & CO., 324 PAC. ELEC. BLDG.

FOR SALE—RIGHT ON EAST 5TH STREET, where the money is made. Forty-six all light rooms with good three year's lease at reasonable rent. Owner has reduced the price from $4500 to $3900. Part cash will handle this place. THIS IS WHAT WE CALL A GENUINE BARGAIN. AMBROSE L. HAMELL COMPANY, F2896. Main 5267. 420 Story Bldg.

FOR SALE—OR EXCHANGE— First-class family hotel, dining-room will seat 40 people. Has 32 rooms. Cheap rent with long lease. Price $3200, mortgage $700. Located close to Westlake Park. Will consider any good exchange. See MR. WIDNER, hotel and apartment houses, PROVIDENT INV. CO., 617 South Hill st. 60129. Main 201.

FOR SALE — AT 7TH AND GRAND, 35 rooms, ground floor, lobby. Just notice the length of this lease will you. Five years. NOW NOTICE THE RENT, $5 per room. Cement building. Good house, well filled in a fine location. The present owner absolutely must sell. Part cash will handle. AMBROSE L. HAMMELL COMPANY, F2896. 420 Story Bldg. Main 5267.

FOR SALE— 18 rooms, mostly men roomers, very close in, homelike and always filled, located on HILL STREET, fine carpets, good solid furniture, rent $65 month, 2 years' lease. Price $1500. See us for close-in bargains. KEYSTONE COMPANY, office Room 1, ground floor, HOTEL CORONA, 227 W. 7th st.

FOR SALE — 44-ROOM APARTMENT, NEW house. Four 3-room and sixteen 2-room suites, private baths, hot and cold running water. First-class. Rent $225, 5-year lease. Price $4500; $2500 cash. Ask Mr. Baker, with P. J. HUMMEL & CO., 423 Central Bldg. Main 3561, F5864.

FOR SALE—14-ROOM APARTMENT-HOUSE, one of the best in the city. Private baths and modern in every way. Rent $61. Good lease. New brick building. Extra fine furniture and carpets. Income $127. Price $1350; $600 cash. Ask Baker, with P. J. HUMMEL & CO., 423 Central Bldg. Main 3561, F5864.

FOR LEASE — 60-ROOM APARTMENT-house, Westlake district, only $5 room. See plans on file in our office. Will make changes to suit tenant. Ask Baker, with P. J. HUMMEL & CO., 423 Central Bldg. Main 3561, F5864.

FOR SALE—STOP! LOOK! LISTEN! 24 rooms on Grand ave., all on one floor. Halls and rooms all newly tinted, not one dark room. Running water and all modern conveniences. Rent only $5 a room with long lease. Act quickly if you want a snap. A. B. RUSSELL CO., 406 Mason Bldg., 4th and Broadway.

FOR SALE—OR EXCHANGE— First-class commercial hotel. Centrally located. 67 rooms. Cheap rent, with 5-year lease. Price $7500. Terms half or will exchange for clear city property of same value. See MR. WIDNER, hotels and apartment houses. PROVIDENT INV. CO., 617 So. Hill st. 60129. Main 201.

FOR EXCHANGE— $4500—A snap, furniture in modern apartment-house, near WESTLAKE PARK. Terms, clear for clear home; lot or $800 cash; $1300 mortgage on furniture and your house equity, or let us adjust. See OWNER, 741 Whittier st. (W. 7th car.) TELEPHONE 53735 or WILSHIRE 3779. Agents get commission.

FOR SALE—TALK TO EDSON— 50-room hotel, central location, lease five years, 1-3 rooms private baths, lobby, reception and billiard room, elevator, steam heat, hotel men will readily see the value of this one. Price $12,500. THE GEO. R. EDSON CO., 628 Story Bldg.

FOR SALE—15-ROOM ROOMING-HOUSE, ON Olive st., near 5th; rent $40 month; good lease; price $550. This won't last; never offered; less than $900; come early. S. E. BEACH, 706 California Bldg., Second and Broadway.

FOR EXCHANGE—40-ROOM APARTMENT house, four years lease, with rent $150; exchange for lot anywhere in the city, $4000. CAMPBELL, SLATER CO., 520 Union Oil Bldg.

FOR SALE—TO LEASE—TO LARGE FURNISHED HOTEL CLOSE-BY PROSPEROUS TOWN; GOOD PROPOSITION FOR RIGHT PARTY. ADDRESS OWNER, P. BOX 245, TIMES OFFICE.

FOR SALE—TALK TO EDSON— 63-room hotel, lease 4 years at $5 room, brick building, it's close to business and on a busy street, handy to depots and the price is $8500, some terms. THE GEO. R. EDSON CO., 628 Story Bldg.

FOR EXCHANGE—WE HAVE A NEW 5-room bungalow on Hoover to exchange for rooming-house. Price $3000, mortgage $1400. Will assume some. See BEACH, 706 California Bldg., Second and Broadway.

FOR SALE — HERE IS A BARGAIN ON Hill st. of 42 rooms, with private bath, steam heat, hot water and wall beds; $1500 cash, balance 7 per cent., in easy payments. DAVIS & RYDER, 415 Grant Bldg., 4th and Broadway. Phones—Home A1627, Main 6004.

FOR SALE — BIG SNAP, ACT QUICK, rooming-house, 21 rooms; rent only $55; clears $100 month; close in; $500 will handle. Call 817 WEST 7TH.

FOR SALE — THE FURNITURE AND lease of 11-room house, will take part cash, balance in equity in home or clear lot. 1935 ESTRELLA AVE.

FOR SALE—FURNISHED FLAT 5 ROOMS, reasonable rent, $25, furniture most new, fine quality, cheap; walking distance. 1370 FLOWER ST. See this snap.

FOR SALE — 35-ROOM HOTEL AT 127 E. BROADWAY, all outside rooms, running hot and cold water, $1400 cash.

FOR SALE—$1100 CASH BUYS A 15-ROOM west side rooming-house, good lease and furniture. GLOBE CO., 506 Story Bldg.

FOR SALE—NICELY FURNISHED 5-ROOM [illegible]

HOTELS AND ROOMING HOUSES— For Sale, Exchange, Lease or Wanted.

FOR SALE—OR EXCHANGE—BY DECKER. 403½ S. Broadway, rooms 6-7.

- 115-room house, for anything ... $8,000
- 8-room, fine flat, close in ... 400
- 7-room flat, W. 7th st. ... 375
- 34 rooms, apartments, fine place ... 3,000
- 22 rooms, apts., for ranch lot 50x115 ... 15,000
- 22 rooms, Pico st. ... 600
- 45 rooms, Flower and 6th, 3½-year lease ... 3,500
- 22 rooms, Maple ave., rent $50 ... 1,000
- 18 rooms, Olive st., rent $55 ... 1,500
- 44 rooms, apts., 2 blocks from Broadway ... 3,700
- 43 rooms, new, exchange bungalow ... 4,000
- Hotel corner for exchange ... 4,000
- 113 rooms, apts., exchange cottage ... 5,500
- 73 rooms, corner, apts., exchange for lot ... 3,000
- 45 rooms, new, lease 5 years; $85 ... 3,500
- Alameda, 10 rooms, lot 54x207; exch. L. A. ... 20,000
- 27 rooms, Main and Fifth, one floor ... 1,850
- 25 rooms, Fifth and Main, one floor ... 2,300
- 17 rooms, beautiful plan, hot water ... 1,650
- 44 rooms, transient, corner, best L.A. ... 3,750
- 40 acres Chuckawalla Valley, exchange ... 1,000
- 40 acres, Newhall, exchange for rooming ... 1,500
- Lot, S.W., 50x150 ft., exchange rooming ... 1,800
- 30 rooms, on Spring, exchange cottage ... 2,500

FOR SALE— Apartment houses.

30 rooms on West 7th, close in, all modern with over 4 years lease at $2.50 per room. Price $2500, terms.

32-room house, close to Westlake Park, all modern and new furniture. Has 8 year lease at only $200 per month, is fine. Price $4250, terms.

44 rooms, house in fine location, all new and modern, long lease at $225 per month, all full. Price $4200, terms.

67 rooms, house close to Westlake Park, all modern and new furniture, is fine. Has over 9 year lease at only $450 per month; will take about $5000 to handle it.

126 rooms, close to 6th and Figueroa, all modern, with fine furniture, long lease at less than $6 per room; will take about $5000 to handle.

YOUNG & SCOTT, with Patton & Longley Co., A2218. 330 S. Hill st. Main 6?78.

FOR SALE—$275, LOOK, $275; 7 ROOMS AND screen porch, Figueroa street, rent $22.50, lease; bargain.

7 ROOMS, west, rent $35, clears good income and reserve 4 rooms; $600; terms.

11 ROOMS, part housekeeping, west, close-in, rent $37.50, lease; good furniture; $800; terms.

9 ROOMS, near Arcade Depot, rent $35, income $120 monthly; iron beds, nicely furnished; $475; terms.

12 ROOMS, transient, fine location, rent $60, income $150 monthly, lease, nicely; $700; terms.

13 ROOMS, southwest, new furniture, rent only $25, income $66.50; reserve 3 rooms. This is a finely furnished house, $1500; terms.

30 ROOMS, east, close-in, rent $110, lease, income $275 monthly; $2400; terms.

F. C. SIMPSON, 203½ S. Broadway. Clear Titles Guaranteed. Established 1886.

FOR SALE— —$2500— —$2500— —$2500—

If you have $2500 cash and want to get into business, let us show you the nicest apartment-house for the money in the city.

This house consists of 76 rooms, with all modern conveniences; is located on a fine street, within walking distance. The furniture is new and elegant. See us for particulars. MR. JOHNSON, Lease Department, J. BURRIS MITCHEL, F1777. 201 Union Oil Bldg. Main 2??0.

FOR SALE— —FOR SALE
- 60-room apt., new, 10-year lease ... $ 8,000
- 65-room apt., new, 10-year lease ... 8,000
- 53-room apt., new, elegant furniture ... 5,000
- 44-room apt., elegant fur., 5-yr. lease ... 6,500
- 42-room apt., new, 10-year lease ... 5,000
- 35-room apt., walking distance; terms ... 4,500
- 24-room apt., new, 10-year lease ... 3,500
- 24-room apt., Grand ave.; terms ... 2,400
- 83-room hotel, downtown, modern ... 12,750
- 51-room hotel, good loc., 3-yr. lease ... 6,500
- 30 rooms, transient, 5 m. from Bdwy. ... 3,500
- 23 rooms, downtown, reasonable rent ... 1,850

HARDISON & OBERLANDER, 605 Union Oil Bldg. Phone Main 323.

FOR SALE— RIGHT DOWNTOWN, 42 rooms, all rooms on one floor, running water in all rooms, fine lobby, fireproof building, corner location, elegant new carpets, furniture, 3 months' old, low rent, 4 years' lease. Cost $5600; will take $4500; $2000 cash, balance time. Buy this, keep it 3 months and you can easily sell for $5800. E. M. WHILTON, Hotel Broker, Main 4371. 421 Byrne Bldg.

FOR SALE—BARGAINS IN HOTELS, Apartment houses.
- 20 rooms, lease, S. Main, terms, $2750.
- 26 rooms, lease, S. Grand, terms, $3000.
- 56 rooms, apartment, near 6th, Fig., $4200.
- 21 rooms, rent $80, lease, terms, $4200.
- 18 rooms, rent $82, transient, terms, $1800.
- 44 rooms, rent $225, transient, bargain, $4100.
- 500 not advertised; for bargains see MR. SMITHERAM, with De Long, 609 Union Oil Bldg.

FOR SALE—42-ROOM APARTMENT, FIRST-class. Extra fine furniture. Six 3-room suites, twelve 2-room suites. Sun parlor, roof garden, vacuum cleaner system. Private baths and phones, hot and cold running water. New building. New furniture. Rent $275. 5 years' lease. Income $650. Price $6000, ¼ cash. Ask Mr. Baker, with P. J. HUMMEL & CO., 423 Central Bldg. Main 3561, F5864.

FOR SALE—$1500, SPECIALLY GOOD, A 10-room apartment and rooming house, all large light rooms, new Brussels rugs, oak dressers, fine bedding; 2½ years' lease; always full; worth $4000; terms. J. C. OLIVER, Hotel Brokers, 430 Chamber of Commerce.

I HAVE A 17-ROOM APARTMENT-HOUSE, also 34-room apartment-house with 3-year lease, and will sell both this week at bargain price. Both are walking distance. Must sell for personal reasons. My loss is your gain. Call MAIN 2648. F2255.

FOR SALE—THIS APARTMENT-HOUSE, 18 rooms. Must be sold as owner needs money and will take $2200 for equity; located near 7th and Figueroa; every apartment rented, reasonable rent, good lease. Price $4200. H. MELBOURNE FOX CO., 228 Story Bldg.

FOR LEASE—AM READY TO BUILD IMMEDIATELY, 70 to 100-room brick apartment-house on Bonnie Brae, near 7th st., to suit tenant. Will give 10-year lease at reasonable rental and easy security to responsible party. Apply to MR. DAVIS, 514 Story Bldg.

100-ROOM HOTEL, RIGHT IN TOWN, FOUR-year lease, steam heat, hot and cold water in every room, cheap rent, big money-maker, new brick building, look at this before you buy, it is a bargain. MAIN 2643. F2255.

FOR SALE—NEAR FIFTH AND MAIN, 25 rooms, pressed brick building, hot and cold water and private baths, present owner three years. Price $5000 on terms. DAVIS & RYDER, 415 Grant Bldg., 4th and Broadway.

FOR SALE—4-ROOM FURNISHED FLAT, west side, close-in, everything bright and in first-class condition. Price only $350 if sold immediately. A. B. RUSSELL CO., 406 Mason Bldg., 4th and Broadway.

FOR SALE—A HIGH CLASS 30-ROOM apartment, west side, wall beds, couches, large, finely furnished rooms, every apartment rented, $3500 will handle. GEO. W. WILSON, 331 Union Oil Bldg.

32-ROOM APARTMENT-HOUSE, CLOSE-IN, steam heat, elevator, everything first-class, 5-year lease, big money-maker, cheap rent and $6000, will handle it this week. MAIN 2648. F2255.

FOR SALE—14-ROOM APARTMENT-HOUSE in walking distance, good lease, low rent. This is a good proposition for some one. Will sell at a bargain. FULTS BROS., 633 So. Spring st.

FOR SALE—10-ROOM ROOMING HOUSE, nice furniture, rent $25; 3 years lease, 11 steady boarders; income [illegible] month. Owner sick, $400 cash takes it. See MR. DANIEL REALTY DEPT., 143 S. Spring.

WANTED—OWNERS WANTING TO SELL or exchange their houses to list with us. We are making sales and can sell yours if right. See MR. DANIEL, Realty Department, 143 S. Spring.

FOR LEASE—MODERN HOTEL, 90 ROOMS, all sunny, steam heat, hot water, [illegible] W. corner Grant ave. and Bush st. MADISON & BURKE, 181 Sutter st., San Francisco.

FOR SALE—OR EXCHANGE—LEASE AND furniture of 24-room modern apartment-house; this is a fine proposition; new furniture and long lease. Address O, box [illegible], TIMES OFFICE.

FOR SALE — $700 BUYS THE 3 YEARS lease and furniture of a 19-room west side house, nicely located and a snap at the price. GLOBE CO., 506 Story Bldg.

FOR SALE—ELEGANT WEST SIDE APARTMENT house of 41 rooms, strictly modern, brick building, no better location, long lease, reasonable rent. $3000 will handle this splendid proposition. GLOBE CO., 506 Story Bldg.

FOR SALE—FOR A SHORT TIME, $1250 apartment-house. Reasonable rent, good lease, apartment house. Reasonable rent, good lease. A snap. GLOBE CO., 506 Story Bldg.

APARTMENT HOUSES— For Sale, Exchange, Lease or Wanted.

FOR SALE— 40-room apartment-house; rent $250, lease 10 years; new building, new furniture, walking distance, always full, nets $380 in winter; $150 in summer. Will consider $3000 cash down. REISS REALTY CO., 341 S. Hill. Phone Main 1479. F2291.

HOTELS AND ROOMING HOUSES—
For Sale, Exchange, Lease or Wanted.

FOR SALE—OR EXCHANGE—BY DECKER. 401½ S. Broadway, rooms 6-7.

125-room house, for anything	$[illegible]
5-room, fine flat, close in	[illegible]
7-room flat, W. 7th st.	375
36 rooms, apartments, fine place	2,600
22 rooms, apts., for ranch lot 50x135	18,000
22 rooms, Pico st.	650
42 rooms, Flower and 6th, 3½-year lease	2,000
16 rooms, Maple ave., rent $50	1,000
18 rooms, Olive st., rent $55	1,200
44 rooms, apts., 2 blocks from Broadway	5,700
44 rooms, new, exchange bungalow	4,500
Hotel corner for exchange	4,000
112 rooms, apts., exchange cottage	3,500
72 rooms, corner, apts., exchange for lot	2,600
75 rooms, new, lease 5 years; $85	2,500
Alameda, 10 rooms, lot 50x267; exch. L. A.	20,000
27 rooms, Main and Fifth, one floor	1,600
25 rooms, Fifth and Main, one floor	1,500
27 rooms, beautiful plan, hot water	1,450
44 rooms, transient, corner, best L.A.	2,750
40 acres Chuckawalla Valley, exchange	1,000
40 acres, Newhall, exchange for rooming	1,500
Lot, S.W., 50x150 ft., exchange rooming	1,500
30 rooms, on Spring, exchange cottage	2,500

FOR SALE— Apartment house. 30 rooms on West 7th, close in, all modern with over 4 years lease at $5.50 per room. Price $2500, terms. 22-room house, close to Westlake Park, all modern and new furniture. Has 3 year lease at only $200 per month, is fine. Price $4250, terms. 44 rooms, house in fine location, all new and modern, long lease at $225 per month, all full. Price $4250, terms. 67 rooms, house close to Westlake Park, all modern and new furniture, is fine. Has over 9 year lease at only $450 per month; will take about $5000 to handle it. 150 rooms, close to 6th and Figueroa, all modern, with fine furniture, long lease at less than $6 per room; will take about $5000 to handle. YOUNG & SCOTT, with Patton & Longley Co., A2915. 330 S. Hill st. Main 678.

FOR SALE—$275, LOOK, $275; 7 ROOMS AND screen porch, Figueroa street, rent $28.50, lease; bargain.
7 ROOMS, west, rent $35, clears good income and reserve 4 rooms; $600; terms.
11 ROOMS, part housekeeping, west, close-in, rent $37.50, lease; good furniture; $600; terms.
9 ROOMS, near Arcade Depot, rent $35, income $130 monthly; iron beds, nicely furnished; $475; terms.
12 ROOMS, transient, fine location, rent $40, income $150 monthly, lease, nicely; $700; terms.
15 ROOMS, southwest, new furniture, rent only $35, income $96.50; reserve 3 rooms. This is a finely furnished house, $1200; terms.
20 ROOMS, east, close-in, rent $110, lease, income $275 monthly; $2400; terms.
F. C. SIMPSON, 202½ S. Broadway. Clear Titles Guaranteed. Established 1896.

FOR SALE— $2500. $2500. $2500. If you have $2500 cash and want to get into business, let us show you the nicest apartment-house for the money in the city. This house consists of 75 rooms, with all modern conveniences; is located on a fine street, within walking distance. The furniture is new and elegant. See us for particulars. MR. JOHNSON, Lease Department, J. BURRIS MITCHELL, F1277. 202 Union Oil Bldg. Main 2890.

FOR SALE— FOR SALE

20-room apt., new, 10-year lease	$3,000
46-room apt., new, 10-year lease	3,000
53-room apt., new, elegant furniture	3,000
32-room apt., elegant fur., 5-yr. lease	4,000
42-room apt., new, 10-year lease	4,000
38-room apt., walking distance; terms	4,500
24-room apt., new, 10-year lease	3,000
24-room apt., Grand ave.; terms	2,400
51-room hotel, downtown, modern	12,750
51-rm hotel, good loc., 5-yr. lease	3,500
80 rooms, transient, 5 m. from Bdwy.	3,500
22 rooms, downtown, reasonable rent	1,800

HARDISON & OBERLANDER. 605 Union Oil Bldg. Phone Main 213.

FOR SALE— RIGHT DOWNTOWN, 42 rooms, all rooms on one floor, running water in all rooms, fine lobby, fireproof building, corner location, elegant new carpets, furniture, 3 months' old, low rent, 4 years' lease. Cost $5600; will take $4500; $3000 cash, balance time. Buy this, keep it 3 months and you can easily sell for $6000. E. M. WHILTON, Hotel Broker, Main 4371. 421 Byrne Bldg. F2884.

FOR SALE—BARGAINS IN HOTELS. Apartment houses. 33 rooms, lease, S. Main, terms, $2750. 29 rooms, lease, S. Grand, terms, $2000. 28 rooms, apartment, near 6th, Fig., $4250. 21 rooms, rent $50, lease, terms, $4150. 15 rooms, rent $65, transient, terms, $1650. 44 rooms, rent $120, transient, bargain, $4100. 300 not advertised; for bargains see MR. SMITHERAM, with De Long, 609 Union Oil Bldg.

FOR SALE—42-ROOM APARTMENT, FIRST-class. Extra fine furniture. Six 3-room suites, twelve 2-room suites. Big parlor, roof garden, vacuum cleaner system. Private baths and phones, hot and cold running water. New building. New furniture. Rent $275, 5 years' lease. Income $650. Price $6000, ½ cash. Ask Mr. Baker, with P. J. HUMMEL & CO., 422 Central Bldg. Main 5141, F2884.

FOR SALE—$1800, SPECIALLY GOOD, A 26-room apartment and rooming house, all large light rooms, new Brussels rugs, oak dressers, fine bedding; 3½ years' lease; always full; worth $2800; terms. J. C. OLIVER, Hotel Brokers, 420 Chamber of Commerce.

I HAVE A 17-ROOM APARTMENT-HOUSE, also 34-room apartment-house with 3-year lease, and will sell both this week at bargain price. Both are walking distance. Must sell for personal reasons. My loss is your gain. Call MAIN 3643. F2283.

FOR SALE—THIS APARTMENT-HOUSE, 30 rooms. Must be sold as owner needs money and will take $2200 for equity; located near 7th and Figueroa; every apartment rented, reasonable rent, good lease. Price $4800. H. MELBOURNE FOX CO., 309 Story Bldg.

FOR LEASE—AM READY TO BUILD IMmediately, 70 to 100-room brick apartment-house on Bonnie Brae, near 7th st., to suit tenant. Will give 10-year lease at reasonable rental and easy security to responsible party. Apply to MR. DAVIS, 514 Story Bldg.

50-ROOM HOTEL, RIGHT IN TOWN, FOUR-year lease, steam heat, hot and cold water in every room, cheap rent, big money-maker, new brick building, look at this before you buy, it is a bargain. MAIN 3643. F2283.

FOR SALE—NEAR FIFTH AND MAIN, 8 rooms, pressed brick building, hot and cold water and private baths, present owner three years. Price $3000 on terms. DAVIS & RYDER, 423 Grant Bldg., 4th and Broadway.

FOR SALE—6-ROOM FURNISHED FLAT, west side, close-in, everything bright and in first-class condition. Price only $300 if sold immediately. A. B. RUSSELL CO., 405 Mason Bldg., 4th and Broadway.

FOR SALE—A HIGH CLASS 38-ROOM apartment, west side, wall beds, couches, large, finely furnished rooms, every apartment rented, $3000 will handle. GEO. W. WILSON, 202 Union Oil Bldg.

28-ROOM APARTMENT-HOUSE, CLOSE-IN, steam heat, elevator, everything first-class, 5-year lease, big money-maker, cheap rent and $2000 will handle it this week. MAIN 3643. F2283.

FOR SALE—18-ROOM APARTMENT-HOUSE in walking distance, good lease, low rent. This is a good proposition for some one. Will sell at a bargain. FULTS BROS., 630 So. Spring st.

FOR SALE—18-ROOM ROOMING HOUSE, nice furniture, rent $50; 3 years lease. 11 steady boarders; income $200 month. Owner sick, $400 cash takes it. See MR. DANIEL, REALTY DEPT., 143 S. Spring.

WANTED—OWNERS WANTING TO SELL or exchange their houses to list with us. We are making sales and can sell yours if right. See MR. DANIEL, Realty Department, 143 S. Spring.

FOR LEASE—MODERN HOTEL, 120 ROOMS, all outside, steam heat, hot water, etc. N. W. corner Grant ave. and Bush st., [illegible] MADISON & BURKE, 101 Butter st., San Francisco.

FOR SALE—OR EXCHANGE—LEASE AND furniture of 35-room modern apartment-house; this is a fine proposition; new furniture and long lease. Address O, box 150, TIMES OFFICE.

FOR SALE — $50 BUYS THE 3 YEARS lease and furniture of a 10-room west side house, nicely located and a snap at the price. GLOBE CO., 506 Story Bldg.

FOR SALE—ELEGANT WEST SIDE APARTment house of 51 rooms, strictly modern, brick building, no better location, long lease, reasonable rent. $2500 will handle this splendid proposition. GLOBE CO., 506 Story Bldg.

FOR SALE—FOR A SHORT TIME, $3000 apartment-house. Reasonable rent, good lease, apartment house. Reasonable rent, good lease. A snap. GLOBE CO., 506 Story Bldg.

APARTMENT HOUSES—
For Sale, Exchange, Lease or Wanted.

FOR SALE— 40-room apartment-house; rent $200, lease 10 years; new building, new furniture, walking distance, always full, nets $281 in winter; $150 in summer. Will consider $3000 cash down. REISS REALTY CO., 341 S. Hill. Phones: Main 1479. F2391.

Classified Liners.

APARTMENT HOUSES—
For Sale, Exchange, Lease or Wanted.

75-ROOM APARTMENT HOUSE, NEAR 6TH and Figueroa, 10 years' lease at $6.50 per room. Has no vacancies, big paying proposition; $8000 cash will handle this bargain. See us for apartment houses and hotels ready for next winter's business. H. JEROME TOY HOTEL BROKERAGE CO., (Established 1896) 405 Mason Bldg., S.E. corner 4th & Broadway. A4505. Main 4505.

FOR SALE—TALK TO EDSON— Apartment house, 80 rooms, modern, up-to-date, new brick building, new furnishings, lease ten years, at $7.00 room, 20 two's, five three's; has elegant lobby, assembly, music and billiard rooms, walking distance and can be sold on terms, ¼ cash. Price $12,000. THE GEO. R. EDSON CO., 629 Story Bldg.

FOR SALE— Brand new modern and up-to-date apartment house, close-in, west side. Has 54 rooms. Rent $8 per room, 5-year lease. Price $2500; terms, $800 cash, balance to suit. See Mr. Widner, Hotels and Apt. Houses. PROVIDENT INV. CO., 617 South Hill street. 60139, Main 201.

FOR SALE—$950—FOR SALE— CLASS A APARTMENT HOUSE. 27 rooms, rent $92.50; lease 3 years; wall beds; private baths; private phones. MODERN. Price $1650. MUST SACRIFICE. Terms; $650, balance $25 a month. FREEMAN APARTMENTS, 1402 W. 16th st. Phone West 2825. Agents list.

FOR SALE—40-ROOM APARTMENT HOUSE, west side, 2 and 3-room apartments, may be used as singles, 7 screened porches, 4 sleeping porches, birdseye maple and quarter-sawed oak furniture, Brussel's carpets and Axminster rugs. Rent $3.75 per room, 3 years' lease; house full. Price $3200; terms. GLOBE CO., 506 Story Bldg.

FOR SALE— 54-room brand new apartment house. Close-in, on west side. Rent $125, with five-year lease. Price $1800. See Mr. Widner, Hotel and Apt. Houses, PROVIDENT INV. CO., 617 South Hill st. 60139, Main 201.

FOR SALE— At a sacrifice, 17-room modern apartment house. Near Westlake Park. Rent $70; long lease. Price $2000; terms to suit. Will consider part exchange. See Mr. Widner, Hotels and Apt. Houses, PROVIDENT INV. CO., 617 South Hill street. 60139, Main 201.

FOR SALE—OR EXCHANGE—REALTY AND furniture of an 82-room hotel; an opportunity to make $1000 per month; $15,000 will handle. Nothing better in the city for the price as a money maker. L. S. McKINNEY CO., 341 Douglas Bldg.

FOR SALE — JUST COMPLETED, NEW 4 3-room flat building, 1 block from 5c car line, lot 42x123 to alley, separate entrances. Buffet, 2 disappearing beds, bath and porches to each flat, 3 flats rented, only $7000. Will net 12 per cent. J. H. DRURY, 39th and Normandie. Vermont 1623.

FOR SALE—OR EXCHANGE—THE BEST paying rooming and apartment-house in the best town in the State. 38 rooms. The owner, a widow, has cleared a fortune in the business and wishes to retire. Terms cash or exchange. O. S. DODDS, San Bernardino, Cal.

FOR SALE—TALK TO EDSON— 78 rooms, new brick building, new furnishings, walking distance, 10 years' lease; rent less than $7 room, nicely arranged, modern features, pleasant lobby, can be handled part cash. Price $9000. THE GEO. R. EDSON CO., 629 Story Bldg.

FOR SALE— 65-room apartment-house; rent $350, lease 3 years, mortgage $2650, will consider clear lot to $3800 as part payment; this is a swell buy. REISS REALTY CO., 341 S. Hill. Phones: Main 1479. F2391.

FOR SALE—$4000 CASH, 60-ROOM APARTMENT house, low rent, long lease, choice location. Don't buy until you see this money maker. MERCHANTS SALES BUREAU, 311 South Hill.

FOR SALE—34-ROOM APARTMENT-HOUSE; walking distance. Rent $200, lease 4 years, mortgage $1075, 7 per cent. Price $3750. REISS REALTY CO., 341 S. Hill. Phones: Main 1479. F2391.

FOR SALE—LEASE AND FURNITURE OF close-in, good paying, 80-room apartment house. This is a money maker. $3500 cash will handle. OWNER, 1323 South Main.

FOR EXCHANGE—
Business Property.

FOR EXCHANGE—

Have excellent Los Angeles income property in business district to $400,000, paying 6 per cent. net, that owner will exchange for fine ranch or suburban acreage. See J. T. DONNELL, With W. M. Garland & Co., 324 P. E. Bldg.

FOR EXCHANGE— HERE'S A RARE OPPORTUNITY TO PUT IN $15,000 OR $20,000 IN EXCHANGE FOR A PIECE OF BUSINESS PROPERTY ON PICO ST., BETWEEN MAIN ST. AND GRAND AVE. AT ITS ACTUAL CASH VALUE OF $55,000. THIS PROPERTY WILL INCREASE $20,000 IN VALUE IN A YEAR. A GOOD RESIDENCE PROPERTY PREFERRED. SEE O. E. FARISH, President, CALIFORNIA REALTY CORPORATION. 363 S. Hill st.

FOR EXCHANGE— APARTMENT BUILDING. Leased for $3600 per year, 10-year lease. Price $30,000, mortgage $12,000; well located, west side. Want ranch or walnut grove for the $18,000 equity. Would assume small mortgage or will consider clear house. UMBSTEAD & ROBINSON, O. T. Johnson Bldg.

FOR EXCHANGE—HILL STREET. 50 feet on South Hill street, close to corner of Pico and Hill, where all of the big things are doing, only $50,000. $10,000 trade. $10,000 cash. $30,000 on or before three years at 6 per cent. You never heard of this class of property for exchange before. See VAN VRANKEN & WEBSTER, Exclusive Agents, 411 H. W. Hellman Bldg.

FOR EXCHANGE—HAVE CLOSE IN BUSINESS property valued at $25,000 to exchange for good ranch or income property. Property has a $10,000 mortgage at 6 per cent., with 2 years yet to run. What have you to offer? J. Y. BLAIKIE, 313 H. W. Hellman Bldg.

FOR EXCHANGE — INCOME BUSINESS property, renting for $400 per month. Leased to responsible parties for five years. Best town in Arizona. Reinforced concrete building. Want unmortgaged suburban home near Los Angeles or San Diego, with small acreage preferred. Must be bargain, will pay no commission to agents. $50,000. Address OWNER, O. W. McKee, Phoenix, Ariz.

FOR EXCHANGE—
Houses.

FOR EXCHANGE—MODERN SIX-ROOM house, 520 W. 8th st., Long Beach. Value $4000. Trade for Los Angeles clear lots. Address R, box 5, TIMES OFFICE.

FOR EXCHANGE—6-ROOM HOUSE, LARGE lot, well located. Want alfalfa land; must have water. 537 CHAMBER OF COMMERCE. Broadway 758. Ask for room 537.

FOR EXCHANGE—BEAUTIFUL NEW 6-room bungalow; lot 50x150; high ground. Owner wants clear lots for $3500 equity. E. BECKER, 223 Central Bldg.

FOR EXCHANGE—SOUTHWESTERN IOWA and Abbier Electric Railroad bonds for a 7 or 8-room house between Temple and 6th. SMITH, F6175.

FOR EXCHANGE — RESIDENCE, $6500; mortgage $2500, for 5, 10-acre ranch and [illegible]. FRISBIE-JUSTEMA CO., Story Bldg. F5281.

FOR EXCHANGE—480 WEST 58TH ST., near Figueroa, new 5-room bungalow, $3200. Want lot or diamonds as first payment. T. L. KERR, 214 Frost Bldg.

FOR EXCHANGE—$700 EQUITY IN 5-ROOM bungalow, prefer vacant lot. 1155 Commonwealth ave. Call 10452, ask for MR. PAINTER.

FOR EXCHANGE — FIVE-ROOM HOUSE, 460 29th st., San Francisco. Want 5 or 6-room house, Los Angeles property clear. See W. S. OWENSBY, Room 526, 220 S. Spring.

FOR EXCHANGE—
Houses.

FOR EXCHANGE— JUST THINK OF IT! To Exchange The cheapest close-in lot in Los Angeles, 40 feet fronting on Kohler st. near 7th, with 6-room cottage renting at $30. Price only $6000, mortgage $3500. Want bungalow, west, and will assume some. See Mr. Guthrie, AMBROSE L. HAMELL COMPANY, F2696. 629 Story Bldg. Main 5567.

FOR EXCHANGE— VENICE INCOME. Here is your chance to trade for gilt-edge property at Venice, where big things are doing; and you are sure to make money; 80-foot corner on the sand, partially improved with a fine building and 40 feet can be used for an apartment or family hotel, without interfering with the present improvements, which would pay a big income on the investment. Want residence, Wilshire district, not over $10,000. See owner at 1304 INNES PLACE, Venice, or address owner, box 574, Venice.

FOR EXCHANGE— "SEE BLISS ABOUT IT." $6000. Mortgage $2500. An elegant new modern 7-room house near the Pico Heights car line, west of Country Club. Would consider Imperial Valley land, chicken ranch or acreage near Los Angeles. A. L. BLISS, Main 5886. 326 Bradbury Bldg., A1440. Third and Broadway.

FOR EXCHANGE—FIVE ROOM NEW MODERN cottage, southwest. Price $3500, mortgage $1300. Want cottage same value, Phoenix, Ariz. Will assume—owner now here. Will give good trade as party wants to go to Phoenix Saturday night. Call or phone LUCERNE LAND CO., 625 Citizens' National Bank Bldg. Phone A5630.

FOR EXCHANGE — "EVERYBODY ELSE exchanging; why not you?" Everybody else selling; why not you?" List your property with me at right figure and I will do the rest. LEO D. DAZE, F4550. 601-2 Citizens' National Bank Bldg.

FOR EXCHANGE—AN ELEGANT 14-ROOM house with four baths, on high ground, Wilshire. House nearing completion and one of the swellest homes in that district. Price $40,000. Want city or country. Submit. CHAS. GLOVER, 405 South Hill st. Room 217. Main 2790. Home F2790.

FOR EXCHANGE — WANT A CLEAR 5-room house, Boyle Heights, on high ground, as first payment on 14-room apartment house at 30th and Main st. Price $10,000; income $125. BEACH BROS., 706 California Bldg., Second and Broadway.

FOR EXCHANGE—3 EXCELLENTLY FINISHED bungalows, restricted, paved, southwest, yellow car line; everything desirable. Want about 6-room strictly modern, high ground, for home; prefer furnished. Owner, MORRIS, F3743.

FOR EXCHANGE—$1500 EQUITY IN MODERN 5-room bungalow, Hollywood way. Want rooming house of 18 to 20 rooms on west side. Must have at least 1 year lease and worth the money. GLOBE CO., 506 Story Bldg.

FOR EXCHANGE — LARGE 7-ROOM, 2-story home, oak floors; lot 50x140 to alley; only 25 minutes from city. Property is clear. Want a 5-room cottage or bungalow. A. J. DRURY, 3429 Vermont ave. 77225.

FOR EXCHANGE—TWO-STORY, SEVEN-room Swiss chalet, Wilshire district. Price $6500. Want lots or acreage to $3500, balance cash. CHAS. GLOVER, 405 S. Hill st. Room 217. Main 2790. Home F2790.

FOR EXCHANGE—2-STORY HOUSE AND vacant lot, clear, St. Paul, Minn. Price $2700. Want cottage here or Glendale; pay difference up to $3500. 305 S. GRAND AVE. A3945.

FOR EXCHANGE — NEW HOLLYWOOD mansion; $65,000, clear, for apartments. DR. SCHLOESSER, 6875 Hollywood blvd. Home 57379.

FOR EXCHANGE—
Lots.

FOR EXCHANGE—$1000, SANTA MONICA, lot, well located, corner. Want Los Angeles home to $4000. $1650, Long Beach, large lot, fine location. Want Los Angeles home to $4500. $16,000, lot 64x154, improved with six four-room apartment building, nicely furnished, fine location. Want Los Angeles or Venice way. A1328. THOMSON REALTY, 313 W. 3rd st.

FOR EXCHANGE—LOTS 32 AND 33 OF the Stearns resubdivision, city of Long Beach, price $1400. Submit what you have. GIBRALTAR INV. & HOME BLDG. CO., 143 So. Spring st. Main 9183. Home 10517.

FOR EXCHANGE— Vacant lot on 29th st. close to Grand ave., clear. Value $4000. Trade for bungalow. Will assume. EUILL & VERNON, With JAMES B. FORBES CO., F4295, Main 5261. 505-6 Security Bldg.

FOR EXCHANGE — $450 EQUITY IN $1350 lot at Glendale and a little cash, a first payment on 6-room bungalow in southwest; balance monthly payments. Lot is 50x200, fronting two streets. CLARK & BICKFORD, 432 Chamber Commerce. Main 4529.

FOR EXCHANGE—CHOICE LOT IN PASADENA, clear, worth $1100 and $2500, to $3000 in cash for five or six-room bungalow, southwest, east of Western ave., north of Jefferson. LEONARD MERRILL, 913 Security Bldg.

FOR EXCHANGE — LOT 114x448, NORTH Ave. 63, 8-room cottage. Wanted city or beach property or acreage. What have you? Phone A5400. Main 5135. LUCILE REALTY INVESTMENT CO.

FOR EXCHANGE—FOR DIAMONDS, WILL exchange large corner lot in city of Corona, Cal., value one thousand dollars, for diamonds. Address M. D. STEWART, Corona Postoffice, California.

FOR EXCHANGE — CLEAR LOTS FOR LOS Angeles improved. MAIN 8047, A4294.

FOR EXCHANGE—
Suburban Property.

FOR EXCHANGE—CLEAR—$20,000. 175 acres; 100 plow, grain and apple land, balance timber and pasture; 15 acres in apples; 2000 boxes now on, S.W. from Paso Robles, the famous hot springs of Cal. With it goes everything needed for farming, and 5 mules and horses, 11 cows and heifers; 20 hogs and more coming; chickens; 6-room bungalow, living room 16x22; 12-ft. porch; bath, toilet, hot water; everything for comfort. Want apartment-house or income property. MATHES, 531 H. W. Hellman Bldg.

FOR EXCHANGE— 5-ACRE RANCH FOR A HOUSE. The ranch is well located near the foothills, and close to the Glendale-Burbank car line. The soil is a deep, rich, soft loam; improved with a six-room house, barn, splendid pumping plant, poultry quarters, etc. Price $3500. Want a house to $7000. "It Pays to See Us." EDWARDS & WILDEY COMPANY, 232 Laughlin Bldg., 315 S. Broadway.

FOR EXCHANGE—ONE OF THE FINEST young Valencia orange groves in the State. 5 acres, 4 and 5 years old; 3 acres 3 years old; close in. Fullerton; 10 shares A. U. water. $17,000; will take $5000 or $6000 city property, balance 7 per cent., fine proposition. C. L. SIMMONS CO., 309 Trust and Savings Bldg., Sixth and Spring.

FOR EXCHANGE — CLEAR TITLE TO 40 acres best orange and walnut land in Orange county for cutting and delivering on car the eucalyptus wood now on said land; will also loan $12,000 for 5 years after the wood is cut and delivered on the 40 acres. DUBOSE, 220 Douglas Bldg. F6100, Main 3967.

FOR EXCHANGE — 44½ ACRE ORANGE grove; all navels; Riverside district, under full water right. An elegant crop set. Estimated 20,000 boxes. Price $1500 per acre. Want semi-business or apartments, city; submit. CHAS. GLOVER, 405 S. Hill st., room 217; Main 2790. Home F2790.

FOR EXCHANGE—FIVE ACRES AT BEAUMONT, Cal., water piped on land, only two blocks from center of town. Fine for apples. Price $2000. Want house or vacant lots here. 302 STIMSON BLDG.

FOR EXCHANGE — 22 ACRES FINE LAND near Fullerton, $350 per acre; want cottage or lots to $4000, balance 7 per cent. C. L. SIMMONS CO., 309 Trust & Savings Bldg., Sixth and Spring.

FOR EXCHANGE—200 ACRES S. E. OF Chino; 110 in alfalfa; large pumping plant, set of buildings, etc. Price $300 per acre. Want city. CHAS. GLOVER, 405 S. Hill st. Room 217; Main 2790; Home F2790.

FOR EXCHANGE—$4.00 PER ACRE, RElinquishment of one of the best half sections Colorado River silt, Chuckawalla Valley. Improvements contemplated and under way will soon place this beyond your reach. "Flood time is now." 140 N. PRICHARD ST.

FOR EXCHANGE—OR SALE—BY OWNER, 160 acres in Fresno county. All or any part for Los Angeles city or country property. REDIG, Box cor. North Avenue 57 and Flower.

FOR EXCHANGE—WANT CITY, $6500, FOR 40-acre Kern county, $4000, clear. Water. FRISBIE-JUSTEMA CO., Story Bldg. F5281.

FOR EXCHANGE—20 ACRES VALENCIAS; modern house, $15,000. Think of 1 to 5-year grove at $750 acre. FRISBIE-JUSTEMA CO., Story Bldg. F5281.

FOR EXCHANGE—WANT STORES, HOUSES, apartments, for $17,500 gilt-edge grove. Submit full value, [illegible] FRISBIE-JUSTEMA CO., Story Bldg. F5281.

FOR EXCHANGE—
Country Property.

FOR EXCHANGE— 30-acre Valencia orange grove at Riverside, absolutely frostless; trees 7 years old; crop this year is worth $3000; perfect water right. In fact, this is one of the best groves in the State and just coming to a point where it will pay a big revenue. Price $22,500. Will exchange for good income property Los Angeles or Long Beach. Will consider hardware store or partnership up to $15,000, balance in five payments from the crops. Nothing but gilt edge property will be considered.

120 acres of land, all level, 3½ miles south of Oxnard, plenty of irrigating water at 50 feet. This is A1 land for beets or lima beans. Price $300 per acre, mortgage $3000.

10 acres of lemons at Fillmore, trees 20 years old, Eureka & Lisbon, plenty of water, good cement pipe line; absolutely frostless. Price $30,000.

Will exchange both of these properties for business property in Los Angeles.

5 acres located on beautiful Magnolia ave., Riverside, 4 acres in oranges, 1 acre alfalfa, 6-room house, chicken house and sheds. Price $10,000; mortgage $3000. Would consider hardware stock, residence or business property in Los Angeles or some good beach town.

107-acre grape ranch, consisting of 48 acres of Muscats, 25 acres Zinfadels, 32 acres Sultanas full bearing; large barn, 40x70, 2 small houses; pumping plant, 5000 young peach trees. This is an A1 proposition. Price $19,000; mortgage $5000. Submit residence to $3000 or any good city property, small amount of cash.

Fruit and truck ranch near Colton, 21 acres, 34 acres full bearing fruit, fully equipped and complete in every detail. Average income $4500 per year. Price $20,000, mortgage $4000. Will exchange equity for Los Angeles income property up to $8000, $4000 cash.

25 acres, Fillmore, 14 acres in 1 year old apricots, balance of land suitable for Eucalyptus trees, plenty of water. Price $9200, mortgage $2700. Will exchange for lots or anything good, prefer house on west side.

A. B. RUSSELL CO., 405 Mason Bldg., 4th and Broadway.

FOR EXCHANGE— ALFALFA FOR CITY INCOME. One of the finest little alfalfa ranches in the Pomona-Chino district, 20 acres, 15 of which has fine stand 3-year-old alfalfa. Cut 9 tons to the acre so far this year. New 4-room house, barn, chicken corrals. 12-inch well, with good pumping plant, throwing 50 inches of water. $1000 worth of horses, cows, chickens, turkeys and farm implements, included in the price of $12,000. Mortgage $3300; bank loan, 7 per cent. Will exchange equity for income property or 2 bungalows. This is the alfalfa ranch you've been looking for. GET BUSY! See Mr. Culley, MANNING REALTY COMPANY, 200 Coulter Blk., 213 S. Broadway.

FOR EXCHANGE— CHOICE ORANGE GROVE. FOOTHILL SECTION, COVINA DISTRICT. 20 acres in absolutely frostless section, near good roads boulevard, and electric car line; 15 acres in Valencias, 6 years old; 3½ acres navels, 6 years, balance vacant; the trees are in splendid condition and just at the age when the grove is growing into value fast; has a fine water right and an abundance of water; it is a choice property in a nice location, and is worth cash every cent asked for it; value $35,000; mortgage $7000; want apartment-house in Los Angeles, Pasadena, or one of the beaches; or will take several residences. "It Pays to See Us." EDWARDS & WILDEY COMPANY. Main 9207. 232 Laughlin Bldg. Home 10747.

FOR EXCHANGE—I HAVE 320 ACRES OF Imperial Valley land to exchange for Iowa property. Make me a proposition. PETER P. ROVLEY, Brawley, Cal.

FOR EXCHANGE—160 ACRES CLEAR LAND for clear city up to $3200. STACY REALTY CO., 407 Fay Bldg.

FOR EXCHANGE—640 ACRES, NESS CO., Kansas, fenced, house, barn, cribbs, spring. W. L. ARMANTAGE, 203 Bryson Bldg.

FOR EXCHANGE—
Eastern and Northern Real Estate.

FOR EXCHANGE— $63,500—12-room brick flats, St. Louis; income $3800, price $55,000, and 2000 acres Central Minnesota; price $17,500. Want ranch or city property for either or combine the two on a good deal. Submit. $3500—Texas factory property, leased for $600 per year. Will add cash for Los Angeles or suburban residence or industrial lots to $45,000. Will exchange anything good anywhere. Henry N. Ragatz, with HERNANDO D. WOOD CO., 412 Title Insurance Bldg.

FOR EXCHANGE— A SNAP. In a farm of 160 acres in Kansas, Sheridan county. Will sell or exchange for California property. Price $4800, mortgage $1000; 4 miles from railroad; lays level, fenced and cross-fenced; good well and windmill. Barn 30x40; 100 acres broke, the rest in wild grass. What have you to offer. Address C. E. METER, 1030 W. 43rd st., Los Angeles, Cal.

FOR EXCHANGE— 8000 ACRES. $64,000, clear, fine valley land; good soil; water at 15 feet; on railroad at Bibo, Apache county, Arizona. Want city and assume. WILL EXCHANGE ANYTHING GOOD ANYWHERE. HERNANDO D. WOOD CO., 412 Title Insurance, 5th and Spring.

FOR EXCHANGE—4 LOTS, 40x130 EACH, on Summit avenue, the principal residence street in St. Paul, Minn., for a residence in or near Los Angeles, up to five or six thousand dollars; will pay cash difference. Would also consider land. E. BECKER, 219 Central Bldg.

FOR EXCHANGE—320 ACRES IN ALFALFA at Chandler, Ariz.; part or all. $4500—155 acres in fine timber, Oregon. $2750—15 acres rich loam, Santa Ana. $16,000, 320 acres best in Kings county; will trade for city suburban or eastern. FRANK DAIERSKI CO., 203 Bryson Bldg.

FOR EXCHANGE—ONE OF THE FINEST and largest hotel and apartment-houses in Colorado Springs. Value $125,000 (clear.) Owner will take Los Angeles business or other property. Address M, box 155, TIMES OFFICE.

FOR EXCHANGE— I make a specialty of exchanging real estate, particularly California for eastern. Member L. A. Realty Board. C. W. CONWAY, 304-5 Bradbury Bldg.

FOR EXCHANGE — 'FRISCO, OAKLAND, Berkeley and Northern California for Los Angeles and Southern California, my specialty. G. ZOLL, 630 Citizens' Bank Bldg., 3rd and Main.

FOR EXCHANGE — WANT DETROIT, Mich., Fresno, San Diego and 'Frisco, for Los Angeles. A. R. JAQUITH, 1075 W. Santa Barbara ave.

FOR EXCHANGES—OR INVESTMENTS. "COAST TO COAST" EXCH. BUREAU. ZOLL & KOERNER, 106 W. Third st., corner Main; room 628.

FOR EXCHANGE—
Real Estate, Miscellaneous.

FOR EXCHANGE— DO YOU WANT TO EXCHANGE YOUR PROPERTY? WANT SOME LIVE EXCHANGE MAN TO WORK ON IT? SEE AMBROSE L. HAMELL CO., F2696. 629 STORY BLDG. MAIN 5567.

FOR EXCHANGE—HAVING MADE A FORtune I want others needing money to prosper. I can exchange your property for an investment that will soon be worth five times the value of your property. I have a straight tip; make a quick turn. Address Friend, S, box 137, TIMES OFFICE.

FOR EXCHANGE — WANT LOS ANGELES property for new, two-story brick building, corner square, in good Missouri town. Five modern living rooms, second floor; fine restaurant and ice cream business; value $6000. F. H. BROWN, Golden, Mo.

FOR EXCHANGE OR SALE—$3000 EQUITY in first-class income property, only $7500, clearing over 10 per cent. Might take lots, automobile or small house and some cash. OWNER, evenings, Phone Garvanza 348.

FOR EXCHANGE — LIST EXCHANGES with us; we have four live exchange men. Come in and trade on the spot; we make them. H. L. MILLER & CO., 202-4 Union Oil Bldg., Seventh and Spring.

FOR EXCHANGE—$1800 EQUITY, INCLUDing furniture of six-room bungalow, and $800 secured, and two clear lots in Pasadena. Want rooming house or ranch, clear, or what? MAIN 8416.

FOR EXCHANGE — WANT MEXICO, SOnora or Sinaloa preferred, 40 acres, 40 miles from capital of Missouri, and Los Angeles property to exchange. Address A, box 27, TIMES OFFICE.

FOR EXCHANGE—WOULD YOU LIKE TO exchange that property for something that suits you better? "See BLISS About It." 326 Bradbury Bldg.

FOR EXCHANGE—IF YOU HAVE PROPerty to sell or exchange "See BLISS About It." 326 Bradbury Bldg. Third and Broadway.

FOR EXCHANGE—L. W. LEIGHTON WILL sell or exchange your real estate; list it now. Large or small. 512 Grant Bldg. Phones: F1033. Main 6983.

FOR EXCHANGE—I CAN EXCHANGE OR sell your property quickly. Bargains for buyers. LEO. G. McKELLOPS, Grant Bldg. F1033, Main 6983.

FOR EXCHANGE—I MATCH ANY TRADE, large or small, in farm or city property in any State. T. A. KING, Room 1, Lyon Bldg., Riverside, Cal.

FOR EXCHANGE—I WANT YOUR PROPerty for exchange or sale, can match anything. J. A. CRAIG, 313 H. W. Hellman [illegible]

FOR EXCHANGE—BEN WHITE WILL EXchange your property. 304 BRYSON BLDG. Second and Spring. Member L.A.R.B.

FOR EXCHANGE—
Real Estate, Miscellaneous.

FOR EXCHANGE—WILL TAKE CLEAR real estate (without incumbrance) in trade for American Merchants' Syndicate stock, a California Corporation operating 2 wholesale houses, affiliated with California Sugar Factory and Cracker Factory. Backed by over two thousand California merchants who are stock holders. No promotion stock was ever issued and stock aways sold at par, one dollar per share. Stock will advance to $1.25 per share on Oct. 15. For particulars address BOX 1081, Los Angeles, Cal.

FOR EXCHANGE—6-ROOM BUNGALOW IN Altadena, lot 80x165, nicely improved, lawn, fruit trees; price $3500. Want lots or bungalow, Los Angeles or Hollywood. Might add some cash.

Several large lots, partly improved, fronts on Fair Oaks ave., Altadena. Want property in Los Angeles, $3000 to $6000; might add some cash. L. W. LEIGHTON, F1033. 518 Grant Bldg. Main 6983.

FOR EXCHANGE— CITY PROPERTY FOR ORANGE GROVES. C. O. DE LONG, 609 UNION OIL BLDG. F2390. MAIN 3809.

FOR EXCHANGE—HAVING MADE A FORtune I want others needing money to prosper; opportunity knocks once for every one. I know positively of a proposition that will make you lots of money; only those needing money answer this ad. Wealthy men please do not answer. Address Friend, S, box 137, TIMES OFFICE.

FOR EXCHANGE — 511-ACRE WHEAT ranch, Oregon, $20,000; apple lands and orchards, Spokane; 70 acres, fine Fresno, $7000; 100 acres, Houston, Tex., worth $4000; bay front lot, Naples, two lots Colegrove, also local and then some. Address R, box 150, TIMES OFFICE.

BUSINESS INVESTMENTS—

FOR SALE— EXTRAORDINARY OPPORTUNITY. We hold an option on 1500 acres of choice land in one of the best highly improved sections of Southern California. Land carries very valuable developed water supply. This proposition shows unquestionable opportunity for large profits. If you wish to share in these profits, investigate this proposition. See Mr. Pfau or Mr. Harris, W. ROSS CAMPBELL COMPANY, Entire Third Floor, Realty Board Bldg. 631 South Spring street. 10638. Main 68.

FOR SALE—I HAVE THE CHOICEST villa lot, 80x165 feet, back of Santa Monica, one mile from ocean edge, out of fog-belt, on car line; 365 feet above the sea, with grandest view of the Pacific and mountains around Los Angeles. Will sell at original price, which includes all highest class improvements; shade trees and shrubbery. See J. W. WOOLDRIDGE, 2nd floor, 631 S. Spring st. Main 3160; Home 60427.

HAVING MADE A FORTUNE I WANT others needing money to prosper; Opportunity knocks once for every one. I know positively of a proposition that will make you lots of money. Only those needing money answer this ad. Wealthy men please do not answer. Address Friend, S, box 137, TIMES OFFICE.

WANTED—PARTIES WITH $1000 TO $5000 to invest will find an exceptional opportunity with a new company, now being organized to put out a commercial product of world wide demand, with large profit assured. For full particulars, CONTINENTAL DEVELOPMENT CORPORATION, 702 Ferguson Bldg., Los Angeles. A4136; Main 771.

16 PER CENT. PER ANNUM FOR 4 YEARS, with ever increasing returns thereafter is what you may secure on your money without personal effort in an absolutely safe investment. We do not spend vast sums in advertising, but we deliver the goods. ROOMS 400-401 LANKERSHIM BLDG.

I OFFER HALF INTEREST; WILL INCORporate in exclusive, high-class office business; income now more than $5000 annually; will increase to many thousands; you must be able to take full management of commercial end; $10,000, half cash, and $5000 from profits of business. Address A, box 450, TIMES BRANCH OFFICE.

WANTED — A FIRST-CLASS, SOBER AND industrious man, who can run auto or engine, with $2500 or $3000. Can secure a good-paying investment with good-paying and permanent position. Address A, box 390, TIMES BRANCH OFFICE.

VERY BEST TRACTS FOR SUBDIVISION. Old city property. Frostless orange land. Lots and acres in Wilmington. Exchanges. JOSIAH COPLEY, 304 Union Oil Bldg. Home Telephone 60728.

INVESTMENT COMPANY DESIRES ASSISTance; will sell equal interests in corporation to capable persons. Address S, box 125, TIMES OFFICE.

BUSINESS CHANCES—
Of Many Kinds Unclassified.

FOR SALE — DAIRY OF 67 COWS AND heifers, 3 years' lease, on 40 acres, with option to purchase same at end of lease, good land, plenty of water, corral, house and all farm tools; milk house, cooler and team, wagons; no better location. See owner on ranch, 2½ miles southeast of Artesia on P. E., Santa Ana line. W. E. SMITH. Get off at Thornton Station and walk 1¼ miles south.

GIVE ME $600 CASH, WORTH $1200, AND you may have my dandy little cafe. Just the thing for man and wife with little help. Seats 50; rent $60; good lease, 3 rooms, furnished, included. Ocean Park rebuilding rapidly, so you must hurry if you want this snap; wife poorly, must sell. 127 ASHLAND, Ocean Park, or Vanderwater, 125½ S. Spring.

FOR SALE — CANDY STORE, DOING splendid business, situated 15 miles from Los Angeles; everything new and up-to-date; grand opportunity for man and wife, and will show buyer the fine points in making candy. Must sell on account of other business. Will stand close investigation. Address P, box 250, TIMES OFFICE.

LIVERY AND BOARDING STABLE— Busy street, close in, 37 stalls, 20 head horses, 20 rigs, positively clearing net $350 and over monthly. Price $3000; ½ cash. Terms or real estate. Snap for some one. Z. T. GEORGE, 311 Mercantile Place.

WANTED—A GOOD RELIABLE MAN WITH from ten to twenty thousand dollars to take control of large, old, established, money-making, incorporated, mercantile business. Only principals considered, as you will deal direct with the owners. Quick action necessary. Address A, box 343, TIMES BRANCH OFFICE.

A SNAP—$900. A BARGAIN. A pretty mission confectionery and ice cream parlor, clearing $150 to $175 month; 3-year lease; rent $22.50. Opposite picture theater, no competition; fine opportunity to serve light lunches and bakery goods; enough room to live in rear. Investigation invited. Owner 3410 S. VERMONT AVE.

FOR SALE—CONFECTIONERY STORE AND factory, complete, to make candy and ice cream, clears $300 per month; will teach. $700 cash, balance payments or trade anything equal value. Owner at 760½ SAN PEDRO ST.

FOR SALE — HALF INTEREST IN MY millinery store; I am the trimmer; must have active partner to do selling and tend to trade. Answer by mail. MISS M., 1209 W. Eighth st.

FOR SALE—IN THE BEST OIL TOWN IN California, 4 bowling alleys, 4 pool tables, cigar fixtures; building $6000; lease on ground for 3 years; best buy in California. See BARTLETT, 321 East 3d st.

SPECIAL ATTENTION TO BAKERS— Will sell bakery and confectionery for $800. New fixtures and tools in shop and some stock. Call at 250 N. MAIN ST.

IF YOU WISH TO NET $400 PER MONTH on a $7000 apartment house, call on C. W. HURLEY & CO., 201 Ocean ave., Long Beach. Terms are easy. If you have no money, do not call.

WANTED—OWNERS OF ANY GOOD ESTABLISHED paying business to list with us. We get the buyers. See MR. DANIEL, 143 South Spring st. Realty Department.

FOR SALE—FINE GROCERY, RENT $[illegible], doing $80 day cash; will invoice $4000. Will consider clear property. See MR. DANIEL, Realty Department, 143 South Spring.

FOR SALE—GROCERY, DO YOU WANT A good store that is making money? We have three; will invoice $3000 to $3500. See MR. DANIEL, 143 South Spring, Realty Department.

FOR SALE — DRY GOODS STORE; WILL invoice $3300; rent $61. Sales $30 day. Owner sick; splendid opening; get busy. See MR. DANIEL, Realty Department, 143 South Spring.

FOR SALE—FEED, SEED AND POULTRY supply store, handles horse goods; rent $15, includes cottage. Price $850. Near-by town, good opening. See MR. DANIEL, Realty Department, 143 South Spring.

FOR SALE—VERY CHEAP, 80 CHICKENS from 10 week old up, from 35c to 75c. Rocks, Reds, Brahmas, Leghorns. 4309 STEPHENSON AVENUM.

READ THIS— For sale at a sacrifice, a one-half interest in a business; profits average $20 per day. No agents. Address A, box 28, TIMES OFFICE.

FOR SALE—THE HIGHLAND GARAGE, price $1200. This will stand investigation. Address M. C. YORK, Highland, Cal.

[illegible] TON & CO., 201 Lankershim Bldg., [illegible] W. 3rd.

BUSINESS CHANCES—
Of Many Kinds Unclassified.

F. C. SIMPSON, 202¼ S. Broadway. Main 1769. Suite 205-206. F1326.

Clear Titles Guaranteed. Established 1896.

MR. BUYER, it pays to investigate the agent. We have been established since 1896, and guarantee clear titles on all sales. Free lists and information to buyers. Largest list of businesses of every description on the Pacific Coast.

LUNCH COUNTERS AND RESTAURANTS

$100 CASH, $125 TERMS, lunch counter.
$325—LUNCH COUNTER, busy street; rent $20; doing $15 to $20 daily; seats 22.
$350—LUNCH COUNTER, near car barns; 5-year lease; seats 22; $25 daily; snap.
$500—LUNCH COUNTER, confectionery, cigars, busy street; seats 24; nice fixtures; fine for couple.
$650—COFFEE HOUSE, and short orders, centrally located, $30 daily; rent $35; some terms.
RESTAURANT—26-room house, rent $75; working locality; $25 daily; some furniture goes, $450.
RESTAURANT, heart of city, seats 13, doing $43 average daily, neatly fitted, $900.
DAIRY LUNCH, on principal street; receipts $600 up weekly; cheap rent; lease; $6000; terms.

GROCERIES.

$450—GROCERY, apartment district, rent $25; 2 living-rooms, $13 daily; about $400 stock.
GROCERY—Boyle Heights, $15 to $18 daily; rent $15; living-rooms at invoice, $550.
$750—GROCERY, Boyle Heights, rent $20; 3 living-rooms, over $550 stock, neatly fitted.
GROCERY, southeast, rent $22.50; furnished room, new; fixtures, stock, $18 daily, at invoice; $1100.
GROCERY, hardware, paints, 5 living-rooms, west, $35 daily; rent $35; nice fixtures, $2500.
GROCERY, wealthy near-by city, opposite postoffice; $5000, monthly; rent $70, at invoice, about $7000.
SEE SIMPSON for real bargains.
BOARDING STABLES, clipping shop, rent $18; clears $4 daily, $16 stalls; machine, lease, $400.
SHOE SHOP, new and second-hand; shoes, gloves, socks, clears $100 monthly, $200 stock; $425.
BARBER SHOP, southwest, rent $20; $270 monthly receipts, 2 chairs, neat fixtures; $650; terms.
BAKERY ROUTE, clears $25 weekly under trial; 3 horses, wagon, $750; terms; will exchange.
TIMES ROUTE, near-by town, fine horse, wagon, clears $90 monthly, 3½ hours' work, $750.
$900—MILLINERY, fine location, rent $30; 2 living-rooms, $150 up monthly; worth $1500.
CONFECTIONERY, southwest, $17.50 daily; rent $15; living room, fountain, $500 stock; $950; money maker.
BATHS, 7 rooms, electric, vapor, latest equipment; foothill town; clears $150 monthly, $1500; terms.
BAKERY, $50 cash, counter trade, daily; no delivery, rent $30; lease; trial given, $1800.
STEAM LAUNDRY, clearing $80 weekly; rent $35; lease, 2 washers, extractor, motor, boiler, racks, etc.; trial given, $1575. Bargain.
MATERIAL SUPPLY CO., handling lime, cement, plaster, 2 horses, wagon, clears $12 daily, under trial, at invoice, $1800; sickness; snap.
BICYCLES, phonographs, sewing machines southeast; lease, $450 up monthly; large stock at invoice, $2500.
BAKERY, fine location, $40 cash counter trade; 7 living-rooms, fine fixtures, departure, $3500.
HARDWARE, busy suburbs, new up-to-date stock, $60 daily; fine proposition, sacrifice, at invoice, $5500.
OSTRICH FEATHER STORE, principal street, $150 to $200 daily; large stock, elegant fixtures, $6000.
POOLROOM, none better, 13 tables, centrally located, guarantees $200 net monthly, $3500; terms.
WHOLESALE and RETAIL LIQUOR BUSINESS, prosperous oil town; $1500 to $2000 monthly; rent $7.50 monthly; drinks 10c up; $12,000, some terms.
F. C. SIMPSON, 202½ S. Broadway. Clear Titles Guaranteed. Established 1896.

If you are studying where to place investments which will surely grow in value, while you are elsewhere.

BUY SOME OF THIS PROPERTY NOW.

And forget it, and when you are ready to begin developing or selling you will find the value of the property has far exceeded your expectations. Or if you want to commence the development at once you will be surprised to find how quickly good houses are purchased in this district before completion.

No other land in the Palisades is offered on part exchange basis. Come in and see me and talk it over, anyway.

OWNER. 814 Laughlin Bldg. Phones: Main 5362; A1258.

HAVE UNCLE SAM AS YOUR PARTNER. He gives you 320 acres, we locate you on it for $1 per acre, you cultivate it and get rich. We live in this beautiful valley, and want neighbors that will improve it. We have an inexhaustible supply of water and a 12-months growing season and this land will soon be worth from $2000 to $10,000. Address L, box 12, TIMES OFFICE.

FOR SALE—OR TRADE CHEAP, Latest improved merry-go round, operated by 4-cylinder auto motor; good condition. Has lovers tub, special organ, equipped with 3 large wagons to carry outfit complete. A snap for some one. Can be seen in operation corner E. 1st and Anderson st. Also have 2 large flat bed wagons for sale or trade. Can be seen at above address, or telephone WILSHIRE 255.

FOR SALE—MOVING PICTURE SHOWS. THEATERS OF ALL DESRIPTIONS. I HAVE THE REAL BARGAINS. I CAN SAVE YOU MONEY. If you want a good live proposition see me. I am the best posted man on good theaters in California. J. HARRY CLEMENT, THEATER BROKER, 344-45 I. W. HELLMAN BLDG.

FOR SALE— CAFETERIA. Lowest cash price, $13,500. Address A. A., box 155, TIMES OFFICE.

HAVING MADE A FORTUNE I WANT others needing money to prosper; opportunity knocks once for every one; I know positively of a proposition that will make you lots of money; only those needing money answer this ad. Wealthy men please do not answer. Address Friend, S, box 137, TIMES OFFICE.

GARAGE— Opening just ripe in new town of Owensmouth, on the great Owensmouth automobile speedway, the mecca of touring parties; great chance for live man. See MR. THURSTON, with Janss Investment Company, 611-613 S. Hill st.

BAKER—TO OPEN BAKERY IN THRIVING new town near Los Angeles; already supporting two grocery stores; splendid opening for right man; thousands of dollars of business blocks under construction. See Owensmouth representative, MR. THURSTON, with Janss Investment Company, 611-613 S. Hill st.

DRUGGIST— Great opportunity for live wire in new town of Owensmouth; two grocery stores doing good business; no drug store yet; great activity and building going on. See Owensmouth representative, JANSS INVESTMENT COMPANY, 611-613 S. Hill st.

A GOOD SOUND INVESTMENT FOR A few hundred dollars in a well organized local concern officered by strong men. Will pay another dividend soon now. Price will shortly advance over 50 per cent. on actual value. No oil or mining, and issue nearly exhausted. Address O, box 142, TIMES OFFICE.

DRUG STORE FOR SALE ON ONE OF the best semi-central corners of Louisville, Ky. Good business, clean stock, exceptional opportunity. Will consider southern or western realty in part payment. For particulars address CRESCENT, 350 S. Hite ave., Louisville, Ky.

HAVING MADE A FORTUNE I WANT others needing money to prosper; I can exchange your property for an investment that will soon be worth five times the value of your property. I have a straight tip; make a quick turn. Address Friend, S, box 137, TIMES OFFICE.

HAVE YOU 160 OR MORE ACRES OF ALfalfa land in the Imperial Valley? If so, I will stock it with registered hogs and run it on shares; am a technical and practical hog raiser. Address S, box 140, TIMES OFFICE.

WANTED—TO CORRESPOND WITH PARty who understands kodak and supply business and desires to go into business. Address PP, box 353, TIMES BRANCH OFFICE.

THE BEST SHOW FOR A NEW SHOE business in California. Everything new, 18,000 population; finest storerooms and front; an unusual chance for experienced man. Call at 413 BRAND BLVD., Glendale, Cal.

THEATER LEASE FOR SALE— Combination house, doing big business, live town. House cost over $20,000. Three years old. Reason for selling, disagreement of partners. Address P. O. BOX 651, RENO, NEV.

$500 TAKES HALF INTEREST IN ESTABlished clean business, showing over $250 clear monthly. Investigate. 517 LISSNER BLDG., 524 S. Spring st.

FIRST-CLASS RESTAURANT, (NEVER closes,) rent $65, receipts $110 daily. Serving 1600 meals a day. Bargain. COAST COMPANY, 138½ S. Spring.

FOLLOW THE CROWD AND ENTER THE Times Booklovers' Contest.

BUSINESS CHANCES—
Of Many Kinds Unclassified.

FOR SALE— $2500. $2500. $2500. If you have $2500 cash and want to get into business, let us show you the nicest apartment house for the money in the city. This house consists of 75 rooms with all modern conveniences; is located on a fine street within walking distance. The furniture is new and elegant. See us for particulars. MR. JOHNSON, Lease Department, J. BURRIS MITCHELL, F1277. 202 Union Oil Bldg. Main 2890.

FOR SALE— This is a "MINT" to make money, billiard hall, pool, bowling alley, cigar stand and barber shop combined all under one management, this business is located in a small lively growing town in the San Joaquin Valley, the business, brick building and lot right in center of town is all owned by the present proprietor, there is no opposition and no town close to this, domestic troubles cause of selling. Now if you are not tied to Los Angeles and are willing to locate in a small growing town for a short time where you can make all the money you want simply by tending to business and you have a few thousand dollars as part payment investigate this, price for everything, stock, fixtures, business, building and lot only $25,000. About ½ cash will let you step in and you can clear this in less than one year. Make us prove it to you. POTTER & MILLER, 504 L. A. Inv. Bldg. Home 61500. Main 6572.

DEPARTMENT STORE wanted in new town of Van Nuys; will build to suit, on proper lease; first-class department store, for party with $10,000 or more. Van Nuys is the new town, gateway to the San Fernando Valley; marvelous future assured. Call or address J. B. BRACKETT, care Van Nuys Headquarters, 319 S. Hill st., Los Angeles.

WE HAVE A LARGE FACTORY BUILDING WITH AN ACRE OF GROUND SITUATED ON BROAD GAUGE PACIFIC ELECTRIC SIDING AND BETWEEN LOS ANGELES AND BEACH. THIS CAN BE BOUGHT FOR HALF ITS COST ON EASY TERMS. SEE OWNERS. 502 STORY BLDG. MAIN 344.

PICTURE SHOWS.

$1500—Seats 275.	Clearing $40 a week.
$2500—Seats 350.	Clearing $50 a week.
$3500—Seats 350.	Clearing $250 a month.
$4000—Seats 330.	Clearing $80 a week.
$5000—Downtown.	Clearing $700.
$25,000—Downtown.	Clearing $3000.

We guarantee every house on our list to be as represented. CLOYD, O'BRIEN-MEYER CO., 513 S. Hill.

FOR SALE—UNUSUAL OPPORTUNITY TO purchase one-half or whole interest in a well established tailoring business, with a good line of ready-to-wear clothing, in one of the most thriving towns of about 15,000, within one hour's ride from Los Angeles, on car line; owner's reason for selling, going East. Address R, box 343, TIMES OFFICE.

WE ARE FORMING A SYNDICATE TO BUY AND SUBDIVIDE THE CHEAPEST 80 ACRES CLOSE TO LOS ANGELES ON THE CAR LINE. IF YOU WANT A SAFE INVESTMENT WITH LARGE RETURNS JOIN US. AMBROSE L. HAMELL COMPANY, F2696. 629 Story Bldg. Main 5567.

$1500—OR INVOICE, BLACKSMITH SHOP, clearing $2500 a year; fully equipped with 3 forges, lathes, motor, trip hammer, hard drills, hack saw, etc.; plenty stock on hand; established eight years; reason for selling, retiring from business. CLOYD, O'BRIEN-MEYER CO., 513 S. Hill.

FREE INFORMATION— You now have an opportunity to apply for 160 acres of valuable timber land in Oregon, close to the coast and accessible. Main Office, 322 Consolidated Realty Bldg. REETZ & COMPANY.

LAUNDRY— Badly needed in bustling new town. Inquire VAN NUYS HEADQUARTERS, 319 S. Hill st.

CIGARS AND TOBACCOS— For a good opening in a new town, inquire VAN NUYS HEADQUARTERS, 319 S. Hill st.

FOR SALE — OLD-ESTABLISHED FRUIT and vegetable route, horse, wagon, harness, for $175; delivering in southwest; guarantee $30 week clear. See agent, KEYSTONE COMPANY, office, room 1, ground floor, HOTEL CORONA, 227 W. Seventh st.

PRINTER— Good all-around man to take stock in paper and have charge of job department in thriving new town. Inquire VAN NUYS HEADQUARTERS, 319 S. Hill st.

FOR SALE—A FINE CAFE, CHEAP, DOing excellent business, it's a hummer, and has complete equipment, if you are a live one, come up and see me, it's the best corner in Van Nuys. A. F. CARBERRY, 603 Citizens' National Bank Bldg., 3rd and Main. F4485.

FOR SALE—FINE PAYING PROPOSITION in a cleaning and dye works. Lease and rent all right. Old-established business. Owners court the strictest investigation. Good reason for selling. GLOBE CO., 506 Story Bldg.

GROCERY AND CONFECTIONERY, IS MAKing money and has a future before it. Look at the other places for sale, but see this before you buy, or see this first and save time, trouble and expense. OWNER, Hollywood 693.

PARTY WITH $500 FOR FIRST-CLASS MAIL order business that can be fully investigated; have proposition with profit of $4.75 to every sale; cannot work alone, as have 2000 answers daily; cannot trust employees. Call only, 219 SOUTH FIGUEROA.

FOR SALE—STOCK AND FIXTURES OF store at 3719 SO. MAIN. Stationery and book exchange, candy, postcards and soft drinks. Will sell at cost. Selling on account of poor health.

FOR SALE—BUSINESS AT 563 S. MAIN ST. Suit carpenter, poultry man, or one handy with tools. Sale at cost.

FOR SALE—$125, DYE WORKS, WORTH $800, clears $50 up weekly. Will teach business.

I have the GOOD ONES. See me. Owners list yours for immediate cash sale. H. DeWITT, 356 S. Hill.

FOR SALE—OR EXCHANGE — GROCERY, about $8000; sales $65, all cash, no soliciting. Will consider city property as part payment. See LARSON, 315 Grant Bldg.

FOR SALE—OR EXCHANGE—GOOD OLD-established grocery. Price $1200. Want lot or small equity in cottage for half. HUNT, 5371 Central.

FOR SALE—DETROIT RESTAURANT, 326 W. 7th st., cheap for cash; doing good business. M'GHAN.

WANTED—PARTY WITH $800 TO INTEREST self in manufacturing business, paying 20 per cent., on trade now established. Pleasant work and good wages. Need man more than money. Call 77239 for interview, or address L. P. MARSH, 1409 W. 8th Drive.

DO YOU WANT TO MAKE BIG MONEY and travel? I have opening for live man; small investment; plenty of territory. Investigate this. 1409 S. FLOWER, Room 4.

FOR SALE—NEWSPAPER AGENCY, WILL net $100 per month, 4 hours' work per day. Price including auto for delivery, $1500. See Mrs. Streeter, A. B. RUSSELL CO., 405 Mason Bldg., 4th and Broadway.

TO LET—SMALL SHOP, SUITABLE FOR automobile, garage or blacksmith shop; for particulars call SOUTH 5444.

WANTED—BUTCHER WHO HAS MEANS to start shop; a good chance; rent free. Call or phone Hollywood 563. 1547 BARTON AVE., Colegrove.

$450—TEA AND COFFEE STORE, CLEARING $150 a month; nice, clean business for man and wife. CLOYD, O'BRIEN-MEYER CO., 513 S. Hill.

FOR SALE—LAUNDRY ROUTE WITH AUto, netting 33 per cent. on investment; investigate at once. F. S. BELL, Greater Hygienic Laundry.

$4800—GROCERY STORE, DOING $4000 A month cash; no soliciting or delivering; 4½-year lease; city. CLOYD, O'BRIEN-MEYER CO., 513 S. Hill.

FOR SALE—LUNCH WAGON, BRAND NEW and up-to-date. Phone Main 5392, NEWBY & HAMMOND, 806½ San Pedro st.

FOR SALE — A CLEANING AND PRESSing shop close in, low rent, fine opening for a tailor. Price $75. A snap. UNION INVESTMENT CO., 417½ W. 6th.

FOR SALE—ON EASY PAYMENTS, A GOOD city route of The Times. Owner must leave the city. Address J. R. SNYDER, care Times Office.

FOR SALE—OWING TO ILLNESS, GROcery at 4408 MONETA AVE. Must be closed out at once. Bargain. Opportunity.

FOR SALE—GROCERIES, CIGAR STANDS, cafeterias, restaurants, anything anywhere, any price, terms. See ADAMS, 513 S. Hill st.

$1800—GROCERY STORE, DOING $30 A DAY cash; no soliciting or delivering; $30 rent; 3-year lease; opposite large school. CLOYD, O'BRIEN-MEYER CO., 513 S. Hill.

FOR SALE—RETAIL BAKERY, PAYING cash trade, near large school, for a good one look this up. Address owner, A, box 271, TIMES BRANCH OFFICE.

DAIRY FOR SALE; 18 COWS; $600 A month; milk route. Enquire 340 MONTEREY ROAD, South Pasadena.

BUSINESS CHANCES—
Of Many Kinds Unclassified.

FOR EXCHANGE— $5000—Most up-to-date apartment store on Broadway, consisting of groceries, queensware and bakery; wholesale house, will back our guarantee of cash sales.
$3000—Or invoice; dandy corner grocery, splendid neighborhood, the sale will surprise you.
$3000—Or invoice, the most up-to-date, strictly cash grocery on Sunset blvd.; will stand the most rigid investigation.
We are in a position to trade any of the above money makers for Los Angeles and suburban property; will allow any kind of investigation you deem necessary to convince you these stores and prices are right and the business there. W. W. SHERRARD, with the AMERICAN REALTY CO., 4137 Central ave. Phone South 84.

BUSY FACTORY WANTS PARTY WITH several thousand dollars to handle its product. Manager will teach the business and earn for you 50 per cent., while learning, with securities up to guarantee. MILLARD, 427 S. Broadway. Broadway 63.

FOR SALE—CONFECTIONERY IN GOOD LOcation; one of the best buys in city; $800; 3-year lease; good reason for selling; look this up. SUNSET REALTY CO., 425 I. W. Hellman Bldg.

FOR SALE—FINE VARIETY STORE, SACrifice in live town; value $2500, for quick sale, $1800, take half real estate. Must sell, no reasonable offer refused. 401 MYRTLE AVE., Monrovia.

$600—CIGAR STAND; RENT $30; 5-YEAR lease; doing $15 to $20 a day; this is a pick-up buy. CLOYD, O'BRIEN-MEYER CO., 513 S. Hill.

FOR SALE—LARGE CORNER GROCERY, average sales $60 day, cheap rent. Want to go east, will sell at invoice about $1800. Phone owner, SUNSET GARVANZA 465; HOME 39089.

FOR SALE—FIRST-CLASS 11-STOOL LUNCH room, east front, close in, only lunch room in block, 18 months' lease. $600 cash, easy rent. Fixtures worth more than price. Inquire EAGLE SALES AGENCY, 341 S. Spring.

WANTED—MAN WITH $200 TO EXHIBIT A great invention; must travel over all the States; a fortune will be made in a short time. See it and you take it. Address A, box 381, TIMES BRANCH OFFICE.

WANTED—BUSINESS MAN WITH $1500 TO invest in established business. Can show good income to the right party. Address F, box 255, TIMES BRANCH OFFICE.

FOR SALE—GROCERY AND SCHOOL SUPply business, $25, $30 per day; living rooms, furnished, about $1800 for everything. Call 23750 or address S, box 136, TIMES OFFICE.

CASH GROCERY AND MEAT MARKET, selling at invoice, about $5000; auto delivery; no credit; doing $4000 month business; long lease. BILLY VAN, 130½ S. Spring.

GROCERY, DOING $800 PER MONTH, closed on Sunday, no cut prices; fine location; no expensive fixtures. Will lump or invoice. HOLLYWOOD 682.

FOR SALE—$1200 BUYS GOOD-PAYING EXpress business, 5 horses, 3 wagons, established 3 years in busiest part of city. HARDISON & OBERLANDER, Main 213, 605 Union Oil Bldg.

$1200—GROCERY STORE, DOING $40 A DAY; no soliciting; established 6 years. CLOYD, O'BRIEN-MEYER CO., 513 S. Hill.

MILLINERY STORE, ESTABLISHED trade; good paying business; will sacrifice to right party; no agents. Address WM. H. GEELAN, 1329 19th, Bakersfield, Cal.

FOR SALE — A GOOD COUNTRY TIMES route. Will pay $125 or more per month. Address J. R. SNYDER, care Times, Los Angeles.

NEW AND ENLARGED EDITION OF THE Times Famous Cook Book now on sale. Price 25c, postage 5c extra.

UNDERTAKING BUSINESS FOR SALE, well equipped, good town, good reason for selling. Address VM, box 35, TIMES OFFICE.

FOR SALE — BLACKSMITH SHOP WITH tools, in Van Nuys. R. STACHOWICZ, corner B st. and Bonnie Brae ave., Van Nuys.

A FINE PLACE FOR MAN AND WIFE, neat and clean, sales average $25 day; fixtures $400 and invoice; might exchange; good lease; low rent. Phone HOLLYWOOD 482.

FOR SALE—4-CHAIR BARBER SHOP; 3-year lease; $40 monthly rent. 241 SOUTH SPRING STREET.

A SNAP. A BEAUTIFUL POSTAL STUDIO, or half interest. Come quick. 123 WEST 5TH ST.

$3500 — GENERAL MERCHANDISE STORE, doing $25 a day; city. CLOYD, O'BRIEN-MEYER CO., 513 S. Hill.

FOR SALE—ABOUT $1000 STOCK OF SHOES and gent's furnishings, with good location. Address R, box 187, TIMES OFFICE.

FOR SALE—NICE LITTLE BUSINESS FOR man and wife, 4 living-rooms. See owner, 3129 N. BROADWAY.

$1600—GROCERY STORE, DOING $35 A DAY cash; no soliciting or delivering; 5-year lease. CLOYD, O'BRIEN-MEYER CO., 513 S. Hill.

FOLLOW THE CROWD AND ENTER THE Times Booklovers' Contest.

FOLLOW THE CROWD AND ENTER THE Times Booklovers' Contest.

BUSINESS CHANCES—
Wanted and Miscellaneous.

WANTED—RETAIL LUMBER YARD NEAR Los Angeles or in or near San Diego. In answering give lowest cash price expected; also annual sales. Address N, box 264, TIMES BRANCH OFFICE.

WANTED—A GENTLEMAN WITH $4,000 wishes to buy an interest in a business. A partnership preferred. Wants particulars. Address E, box 244, TIMES BRANCH OFFICE.

WE HAVE A FINE OPENING IN OUR OFfice for a first-class brokerage salesman, one who understands hotel and apartment house business. C. A. PETERSON & CO., 404 W. Sixth.

WANTED — TO BUY SMALL MACHINE shop or interest in a growing manufacturing business. Address V. S., box 204, TIMES BRANCH OFFICE.

I HAVE CAPITAL TO INVEST IN BUSINESS. What have you to offer? Answer full details by letters. Address S, box 41, TIMES OFFICE.

WANTED—TO EXCHANGE EQUITY IN $2500 West Alhambra home for groceries or other goods I can use. HOLLYWOOD 45.

WANTED—GROCERY FROM $200 TO $800; will pay cash. See LARSON, 315 Grant Bldg.

WANTED — FOLLOW THE CROWD AND enter The Times Booklovers' Contest.

SWAPS—
All Sorts.

FOR EXCHANGE—HAVING MADE A FORtune I want others needing money to prosper; opportunity knocks once for every one; I know positively of a proposition that will make you lots of money; only those needing money answer this ad. Wealthy men please do not answer. Address Friend, S, box 137, TIMES OFFICE.

FOR EXCHANGE—HAVING MADE A FORtune, I want others needing money to prosper; I can exchange your property for an investment that will soon be worth five times the value of your property. I have a straight tip; make a quick turn. Address Friend, S, box 137, TIMES OFFICE.

FOR EXCHANGE — EMERSON ANGELUS player piano, mahogany with mahogany music cabinet and about 50 pieces of classic music, cost over $850; want 5-passenger auto, vacant lot or cottage. Might assume. 2232 MENLO AVE. Phone West 2281.

FOR EXCHANGE — THAT BEAUTIFULLY colored team of Arabian horses that made San Jacinto famous on the streets of Los Angeles are now for sale or trade. E. W. KNOWLTON, Pasadena, Home phone 868.

FOR EXCHANGE—I HAVE INVESTMENT stock paying 12 per cent. per annum to exchange for building lot or 1912 automobile. Give price and description first letter. 325 WEST VERNON AVE.

FOR EXCHANGE — EQUITY IN BEACH lot for anything. Am going away and will give good deal. Address A, box 321, TIMES BRANCH OFFICE.

FOR EXCHANGE—$800 EQUITY IN GOOD city lot, 4-years' time on balance. Make offer. MAIN 3043.

FOR EXCHANGE—AUTOS, PARTS, TIRES bought and sold. METZ, 971 S. Main. F1951.

MONEY TO LOAN—
Real Estate and Improvements.

TO LOAN—$500, $600, $700, $1000, $1500, $2000 and up on city and country. No delay if security satisfactory. Current rates. RAMEY BROS., 718 Story Bldg.

FARNSWORTH BROS. MAKE LOANS ON real estate; building loans a specialty. 515 LISSNER BLDG., 524 S. Spring.

MONEY LOANED — CONTRACTS AND mortgages bought. J. McCALL, 314 Bullard Block.

MONEY TO LOAN — ON FIRST MORTgage. GEO. A. MURPHY, 607 Security Bldg.

PRIVATE MONEY; NO RED TAPE, ANY amount, on good security. M. M. DAVISON & SON, 318-319 Trust Bldg., 4th & Spring.

TO LOAN—MONEY IN AMOUNTS TO suit. H. L. MILLER & CO., 204 Union Oil Bldg.

TO LOAN—$2000 TO $2500; PRIVATE PARTY; no commission; security southwest. PHONE 21952.

MONEY TO LOAN ON REAL ESTATE, 7 per cent. No commission. PHONE WEST [illegible]

Classified Liners.

MONEY TO LOAN—
Real Estate and Improvements.

J. Y. BLAIKIE
Announces his removal to 312 H. W. Hellman Bldg., where he will continue his mortgage loan business as in the past.

There is about $250,000 on file to loan on good ranches and about $120,000 to loan in Los Angeles on improved property.
J. Y. BLAIKIE,
312 H. W. Hellman Bldg.
Broadway 3781. A5356.

SHORT TIME LOANS—MONEY SAME DAY.
$50 to $5000, first or second mortgages or contracts, 1 to 12 months; money day you apply; no brokerage fee; my own funds. MY RATE THE LOWEST. Mortgages and trust deeds bought.
H. M. CORLETTE,
324 Security Bldg., Corner Fifth and Spring.
F7120, Main 296.

AT 6 AND 7 PER CENT.
We make loans on Los Angles and Suburban Real Estate, vacant or improved.
We loan our own funds and are prepared to do business promptly.

BULLING LOANS A SPECIALTY.
BUILING LOANS A SPECIALTY.
CHANDLER, GORE & CO.,
303-4-5 Bradbury Bldg.
F8121. Main 3715.

REAL ESTATE CONTRACTS, MORTgages, trust deeds, etc., bought; do not sell until you get our offer; remember we are principals, not agents; we handle our own funds, and can furnish the money immediately; no escrow; we pay all expenses of transfer; we also make long and short time loans, secured by real estate. If inconvenient for you to call, write and your business will receive prompt attention.
FOSTER & COMPANY, 202-204 American Bank Bldg., corner Second and Spring. Phones: A1560, Broadway 1811.

QUICK SHORT TIME LOANS—
$50 to $500, first or second mortgage, contracts or trust deed. My own funds. No waiting for money. No brokerage or title fees. Lowest interest and all the time you want. Mortgages, trust deeds and contracts bought. SECOMBE, 303 American Bank Bldg., corner Second and Spring. F8280, Main 3678.

TO LOAN—MONEY.
ANY AMOUNT,
ON CITY OR COUNTRY PROPERTY.
APPLY TO MR. KELLY, LOAN DEPT.,
ROBERT MARSH & CO.,
TRUST & SAVINGS BLDG.,
SIXTH AND SPRING.

HOME 10178. SECOND FLOOR. MAIN 8005.

MONEY TO LOAN — ANY AMOUNT, AT current rates of interest, on any good property.
HORACE L. CUTTER, Mgr. Loan Dept.,
TATUM-WINSTANLEY CO.,
Successors to C. C. Tatum,
621-22 H. W. Hellman Bldg., 4th and Spring.
Phones Main 2803. Home 10047.

MONEY TO LOAN—
Several large funds. Will divide to get money placed on good security.
J. H. HILL,
CALIFORNIA REAL ESTATE & BLDG. CO.
Entire fifth floor, Realty Board Bldg.
621 South Spring street.
Home 10483. Main 8961.

WANTED TO LOAN QUICK—
$400, 8 per cent., 2 and 3 years, on city real estate.
See C. H. RAMEY.
RAMEY BROS.,
716-717 Story Bldg.
Main 8898. F2121.

TO LOAN—
Have $28,000 to loan on property, between Ninth and 16th, and Hill and Figueroa. Also have $20,000 to loan on any good Los Angeles property, improved.
J. Y. BLAIKIE, 312 H. W. Hellman Bldg.

I HAVE MONEY TO LOAN DIRECT TO borrower, where a little more than the usual interest can be had, by aiding persons in building or in loaning a larger percentage than can be secured from the savings bank. All communications confidential. Address A, box 326, TIMES BRANCH OFFICE.

MONEY TO LOAN—
We have money on hand to loan on first mortgage, real estate security.
DAVID BARRY & CO.,
716-719 Hibernian Bldg.,
S. E. Cor. 4th and Spring.
Ask for Mr. McGregor, Mgr. Loan Dept.

A PRIVATE PARTY HAS SOME MONEY to loan on chattel mortgages or indorsed notes.
J. VAN CARTWELL,
905 Union Oil Bldg.
Main 5477. F1330.

MONEY TO LOAN—PRIVATE PARTY WILL loan money on mortgages, contracts and trust deeds, or make building loans at the current rate of interest. Give full particulars in your reply and where interview can be had. Address R, box 321, TIMES OFFICE.

MONEY TO LOAN ON FIRST OR SECOND mortgages, trust deeds, etc.; trust deeds and contracts purchased; second mortgages a specialty. WILLIAMS LAND & LOAN CO., 619 Grant Bldg. A3843, Main 3831.

TO LOAN—PART OR ALL OF $9000 TO place for client on improved real estate at 7 or 8 per cent. E. H. BACON, attorney, 718 P. E. Bldg. Phone 10835.

HAVE $25,000 WILL LOAN AT 7 PER CENT. on bungalows, in sums of $1500 to $2250; will loan 50 per cent. on my appraisal. Bring in your applications. I mean business.
JESSE MACCOMAS,
Main 8458. 514 Security Bldg. F8721.

TO LOAN—
—$200,000—
City or country property. Any amount.
MOYER & GILBERT,
A4627, Main 8474. 302 H. W. Hellman Bldg.

MONEY TO LOAN FROM OUR OWN FUNDS.
BUILDING LOANS A SPECIALTY.
BUILDING LOANS A SPECIALTY.
HUMPHREVILLE BROS. & CO., INC.,
F8038. 124 W. Fourth st.

BUILDING LOANS MADE ON APARTMENT-houses, business blocks or residences in Los Angeles, Long Beach, Ocean Park, Venice or Hollywood.
R. W. KINNEY, Bdway 924.
F8177. 819 Trust & Savings Bldg., Sixth and Spring sts.

TO LOAN—$10000, $7500, $5000, $3000, up to $25,000 and $15,000. On first mortgage real estate security. No appraisement charge. ARTHUR POMEROY, with R. B. Chapman, 425 Security Bldg.

MONEY TO LOAN AT LOW RATES.
ON IMPROVED CITY PROPERTY.
or for building on easy terms of repayment.
STATE MUTUAL BUILDING AND LOAN ASSOCIATION, 331 S. Spring st.

TO LOAN — HAVE $3500 TO LOAN ON chattel mortgages, indorsed notes or will discount notes. Short-time loans, 1 to 12 months. Strictly confidential. Address R, box 334, TIMES OFFICE.

MONEY LOANED ON REAL ESTATE mortgage security; contracts for sale of real estate, mortgages and trust deeds purchased. CHARLES LANTZ, Attorney, 633 Bullard Bldg.

PRIVATE MONEY, 6 AND 7 PER CENT., NO DELAY, ON CITY OR COUNTRY PROPERTY; STRAIGHT BUILDING LOANS. LOCKHART & SON, 701 H. W. HELLMAN BLDG. MAIN 4835, A5778.

TO LOAN—CITY AND COUNTRY.
$250,000 Mortgages.
$50,000 Trust Deeds.
E. R. BARNETT & COMPANY,
31 H. W. Hellman Bldg. A4737; Main 8888.

$200 TO $250,000 TO LOAN ON REAL ESTate and other good securities at current rates.
McCONNELL & IRVINE,
311-12 Douglas Bldg. Established 1888.

$500,000— — TO LOAN— —$500,000.
6, 7, 8 per cent., $200 up.
On any good property, city or country.
DIVIDEND SECURITIES CO.,
F4727. 427 Lissner Bldg. Main 8740.

WE HAVE MONEY ON HAND TO LOAN on good second mortgages, where the security is good.
EVANS-MOSS CO.,
A2764, 621 H. W. Hellman Bldg. Main 2266.

TO LOAN—BRING YOUR FIRST LOANS to us. Auto takes clients right out. Quick action, but no junk. PRISBIE-JUSTEMA CO., Story Bldg. F8266.

TO LOAN—$1500, PRIVATE MONEY, AT 7 per cent., on northwest city realty; liberal appraisement. M. B. CANNE, corner Western avenue and Santa Monica boulevard. 69153.

FIRST MORTGAGE AND BUILDING LOANS at 6 per cent. interest. Mortgages and trust deeds bought. No delay. STANK & SHANK, 311 Union League Bldg.

MONEY LOANED ON REAL ESTATE. Mortgages, contracts, bought and sold. Building loans. EDW. C. CRIBB, 122 S. Broadway.

CONTRACTS, MORTGAGES, TRUST DEEDS bought. 628 Security Bldg., from 1 to 3.

MONEY TO LOAN—
Salary and Chattels.

1 PER CENT. A MONTH. MONEY LOANED on diamonds at 1 per cent. a month. Room 611 O. T. Johnson Bldg., 6th and Broadway.

SALARIED MEN AND WOMEN, accommodated strictly; easy or publicity. SOUTHERN CREDIT CO., 611 O. T. Johnson Bldg.

QUICK LOANS ON FURNITURE AND PIANOS.
Money Same Day Applied For.
$25 and up.
Goods Remain in Your Possession.
If you want money quickly, for a short or long time, for a business venture, to get rid of a lot of little debts, or for any other purpose, we can furnish you the money at once, and you can have it as long as needed by just paying interest, or you can pay as much as you like at any time on the principal, reducing the interest accordingly. No brokerage fees. You get full amount applied for. We can save you time, money and bother, and protect you from publicity. All we ask is that you allow us to explain our system to you. You cannot fail to appreciate our terms. It pays to deal with a reliable firm; 15 years established in Los Angeles.
CLARK & CO.,
201 Security Bldg., Fifth and Spring sts.
PHONES: F2151, Main 4462.

WE LOAN—
MONEY ON YOUR PROMISE TO PAY.
INVESTIGATE OUR METHOD.
IT CAN'T BE BEAT.
IF YOU NEED CASH AT ONCE.
YOU CAN GET IT HERE.
Be sure and notice our easy payment plan. 12 pmts. of $1.15 pays a $10 loan in full. 12 pmts. of $2.75 pays a $25 loan in full. 12 pmts. of $5.50 pays a $50 loan in full. 12 pmts. of $7.50 pays a $75 loan in full. The above payments include interest and principal, no others charges.
PRIVATE LOANS TO LADIES ON THEIR OWN SIGNATURES.
MR. AND MRS. HOUSEKEEPER, get together all your small bills and et us pay them. Repay us in sma payments as above quoted.
All this is required is that you own a piano, furniture or horse and wagon.
We will pay your FREIGHT and STORAGE bill so that you can have the use of your furniture.
QUICK, COURTEOUS CONFIDENTIAL.
F1731. Phones Main 7827.
NEW YORK MUTUAL LOAN CO.,
R. E. St. Clair, Manager,
301 TITLE INSURANCE BLDG., 901 Eighth Floor,
N.E. corner Fifth and Spring sts.

YOU WON'T MAKE A MISTAKE—
When you are in need of a little ready money on short notice, you won't make any mistake by coming to us and getting our terms first. You will find our rates the lowest in the city. Our specialty is loans from $10 to $300, on HOUSEHOLD FURNITURE, PIANOS, WAGONS AND LIVESTOCK. The security to remain in your possession. There is no need of asking your friends or relatives to help you when you can borrow from an old established house with whom we publicity and on such reasonable terms. Our offices are private, but, if you are unable to call, send word to us by mail or phone and we will send an agent to talk the matter over with you.
CENTRAL LOAN COMPANY,
409 SECURITY BLDG., FIFTH FLOOR,
S. E. COR. FIFTH AND SPRING STS.
F2036. F8512; MAIN 4053.

A LOAN FROM US
Saves Money.
If you want money on FURNITURE, PIANO, horses, wagons, live stock or other personal property, without giving up the possession or use of same.
BORROW FROM US AND SAVE MONEY.
Our plan gives you a definite amount to pay each month, including both principal and interest, and you know just where you stand at all times, and if you find that you can pay before the loan expires you will receive substantial rebate on the total cost. In this way a loan can be paid off much quicker and cost much less than the customary loan proving for payment in two years. The reputation we have firmly established with those who know us is
A SQUARE DEAL ALL THE TIME.
CALIFORNIA LOAN COMPANY,
529 Mason Bldg., 328 W. Fourth, cor. Fourth and Broadway. F3421. Broadway 5171.

TO LOAN—REGARDLESS OF WHAT OTHers advertise, our rates are the lowest. $50 loan can be repaid $1.45 weekly or monthly. We loan any amount for any length of time on household furniture, pianos, live stock, etc., to remain in your possession; no questions asked of your friends; money same day. Call or phone Main 6346. PARK LOAN & CREDIT CO., 220 Broadway Central Bldg., 424 S. Broadway.

DIAMONDS ARE SAFE LEFT WITH US—KUSEL LOAN CO. Established 15 Years. Lowest Rates. OUR REFERENCES ANY CITY BANK OR JEWELRY FIRM. DIAMONDS, FURNITURE, SALARIES, ETC. DIAMONDS APPRAISED. NO WAITING. DIAMONDS, jewelry kept Citizens' National Bank deposit vault. F3205, Broadway 3225. 114-115 STIMSON BLDG., 3RD AND SPRING.

AT CHEAPEST RATES—
D. D. DRAKE,
LOANS $5 TO $140 ON CHATTELS, or to SALARIED people without security, at best and most private terms in California.
324 S. SPRING ST., ROOM 304.

SALARY LOANS—SALARY LOANS—
New system. Lowest rates.
Loans made for 1, 2, 3 or 6 months.
Your friends or employer never know.
BROADWAY LOAN COMPANY,
311 Title Insurance Bldg. 5th & Spring Sts.
Office open 8 a.m. to 6 p.m. Monday and Saturday evenings until 9 p.m.

F. G. WOOD MAKES LIBERAL LOANS ON pianos, furniture, live stock, warehouse goods, etc. Terms to suit at lowest rates. No removals. Private. A square deal. A call will convince. 423 S. SPRING ST. Accom 408.

MONEY LOANED SALARIED PEOPLE—
And others, upon their own names; cheap rates, easy payments; confidential. D. H. TOLMAN, 610 Mason Bldg., Broadway and Fourth.

MONEY LOANED SALARIED PEOPLE without security; confidential; easy payments. 419 HENNE BLDG. Main 8654.

QUICK LOANS ON DIAMONDS, JEWELry, etc.; two per cent.; private office; business confidential; bank references. FRITCH-LAUGHLIN CO., 710 Grant Bldg., Fourth and Broadway. A3822.

MONEY LOANED SALARIED PEOPLE without security; notes, commercial paper and mortgages bought. Loans on listed stocks and bonds. TRADERS' EXCHANGE, 1216 Broadway. Phone Broadway 8198. A5262.

MONEY LOANED SALARIED PEOPLE, confidential. F. A. NEWTON, 704 O. T. Johnson Bldg.

MONEY WANTED—
Real Estate and Collaterals.

WANTED—AT ONCE.
Money for the following.
Improved, gilt-edge, 7 per cent.
First Mortgage.
$12000—3 to 4 years.
$14000—2 years.
$14000—3 years.
$12000—2 years.
$12000—3 years.
RAMEY BROTHERS,
716 W. P. Story Bldg.

WANTED—
I have a number of desirable mortgages, amounts ranging from $2000 to $5000, which will pay 7 per cent. interest and are on gilt-edge property. There is no commission or other expense for the party furnishing the money. I will deal with private parties only. Agents do not answer. Address M, box 123, TIMES OFFICE.

WANTED — FOR SALE—A MORTGAGE OF $750, payable $20 per month, interest quarterly at 7 per cent.; $90 has been paid. I will discount mortgage $300, as I want to leave Los Angeles.
O. E. LUNDELIUS,
202 South Hill st.

WANTED — $6500, AT 7½ PER CENT., SIX months. Secured by first mortgage or trust deed on fine home, in near-by arbitecratic residential town, worth $12,000. CHARLES H. RAREFORD, 707 Grant Bldg., 6th and Broadway. 10 to 3.

WANTED—TO BORROW, $20,000, ON BEACH property, near Maier pier, Venice, valued at $60,000.
See MR. SPRINGER,
637 So. Hill st.
Phones: 60264. Main 8370.

WANTED—MONEY—
$1000—8, improved, East 37th, value $2000.
$1450—7, modern home, Onsonia, $2500.
$3000—7, extra fine bungalow, southwest, $5000.
GEO. A. MURPHY, 407 Security Bldg.

WANTED—$2500 FOR 3 YEARS AT 7 PER cent. on a modern flat of 16 rooms near Hollenbeck Park, first-class loan. D. T. MITCHEL, 430 Citizens' National Bank Bldg. Phone: A6446 or Main 4071.

WANTED—$25,000 FIRST MORTGAGE ON 4-story brick apartment house, now being completed, finest corner Westlake. No agents. Address owner, A, box 363, TIMES BRANCH OFFICE.

WANTED—$4000, 3 YEARS, 6½ PER CENT., 16-room modern residence, near Westlake Park, value $12,500. J. W. WEIGHTMAN, 223 Union Oil Bldg. A3630. Main 804.

WANTED—TO SELL, $1250 MORTGAGE, 7 per cent., 3 years on improved property, worth $3000. J. A. GALBRAITH, 226 Byrne Bldg. A4888.

WANTED—MONEY ON FIRST MORTGAGES. SOUND, SAFE INVESTMENTS.
$1800—3 years, 8 per cent., on lot 40x135, on E. 28th st., near Long Beach ave., improved with 17-room flat building, in front and 5-room modern cottage in rear; value $5000.
$1700—3 years, 8 per cent., on lot 40x120, on 59th st., between Main and Moneta ave.; improved with 6-room bull built 5-room modern bungalow; value $2500.
$1900—3 years, 8 per cent., on lot at northwest corner 59th st. and Raymond ave., improved with modern 6-room bungalow; value $3500.
$1900—3 years, 8 per cent., on 8-room double cottage, with rental capacity of $32 a month, on 40th st., between Figueroa and Hoover; value $3500.
$2200—3 years, 8 per cent., on lot 44x130, improved with 2-story 8-room modern residence, Swiss chalet type, on Harvard blvd., just north of 42nd place; value $4500.
$2500—3 years, 8 per cent., on lot 52½x160, on Central ave. in Glendale, near First st., improved with 2-story 9-room Swiss chalet; value $5000.
$5000—3 years, 8 per cent., on lot 50x140, on corner on Rampart blvd., improved with 8-room modern residence, with garage, value $9750.
$4000—3 years, 8 per cent., on lot 50x120 to alley, at northwest corner 55th st. and Vermont ave., improved with brick building 50x90, fitted up as garage, but suitable for subdivision into four ordinary stores; ceiling and walls built to sustain second story; value $12,000.
OUR MOTTO:
Conservatism, Honesty and Punctuality.
MATTHEWS & MATTHEWS,
The Leading Mortgage Brokers.
329 Douglas Bldg., corner Third and Spring.

WANTED—MONEY, FIRST MORTGAGES.
JOHN P. REED CO.,
218 O. T. Johnson Bldg.
Phone A6722 or Broadway 5023.
$1350—7 Per cent., Coronado, Barrow, bungalow.
$2000—7, business cor. W. 16th st.
$800—7, Vermont Sq.-Budlong; bungalow.
$2000—7, W. 50-Moneta; 7-room house.
$700—7, Vermont Sq.-Gramercy; 7 rooms.
$2500—7, Vendome-No. Westlake; new house.
$3000—7, W. 46-Figueroa, swell house.
$2500—7, St. Andrew's-W. 4th; new house.
$900—7, W. 22, near Union; 17 rooms.
$500—Cambridge-Harvard; new house.
10,000—7, $30,000 mansion, Huntington drive.
10,000—6, Alexandria-Wilshire; mansion.
12,000—7, near 4th-Main; brick bldg.
14,000—6, at Main-W. 1; brick bldg.
15,000—6, Aces Main-21; inside; improved.

WANTED—
J. Y. BLAIKIE
announces his removal to 312 H. W. Hellman Bldg., where he will continue his mortgage loan business as in the past.
A number of good ranch and city applications are one file for your consideration.
J. Y. BLAIKIE,
312 H. W. Hellman Bldg.
Broadway 3781. A5356.

WANTED—$9000, 3 YEARS AT 7 PER CENT., on 15 acres of Valencias and walnuts in Fullerton. Good pumping plant and 15 shares of Anaheim Union Water. Total value $20,000.
$15,000—3 years at 7 per cent., on 37 acres set to alfalfa, adjoining Glendale city limits. Excellent subdivision property. Value $40,000.
$15,000—3 years at 7 per cent., on 30 acres on Downey Road, set to beets; 3 good wells. Value $30,000.
$15,500—3 years at 7 per cent., on 5-story apartment on West 4th near Grand. Lot 50x126. Value $40,000.
S. R. EARNEST & CO., 321 H. W. Hellman Bldg. A4737; Main 3555.

WANTED — $300, 8 PER CENT., EXTRA large lot on Avenue 37th, near Pasadena avenue, valued at $900.
$1000—3 years, 7 per cent. Fine improved corner near 36th and Central ave., valued at $2500.
$2000—3 years, 7 per cent., fine new 8-room house, near 48th and Harvard, valued at $3000.
LOCKHART & SON, 731 H. W. Hellman Bldg. Main 4335. A2776.

WANTED — $15,000, 3 YEARS, AT 7 PER cent., on 27 acres at Glendale, most of it in alfalfa, house and barn, pumping plant, water stock in addition. This place is conservatively worth $40,000, and giving every day in value, better security could not be offered, the property is not for sale.
EVANS-MOSS CO., 621 H. W. Hellman Bldg.
A2764. Main 2266.

WANTED—
$7000.
2 YEARS, 7 PER CENT.
On large lot, improved, with modern house, in Los Angeles. No brokers.
J. Y. BLAIKIE,
312 H. W. Hellman Bldg.

WANTED—
$1850—6; lot, house, barn, value $2400.
$1600—6, vacant property, Hollywood, $2000.
$2500—7, lot 88x277; bungalow, $5000.
$3000—8, 20 acres, improved, stock.
$10,000—6, six acres, Imp., Hollywood, $21,000.
DIVIDEND SECURITIES CO., 427 Lissner Bldg.

WANTED—
$1250—On 6-room bungalow, Wilshire way.
$1800—On 5-room modern bungalow.
$1700—On 6-room, also nice house, in rear.
$2200—On 6-room and 2 large corner lots.
$2800—On 8-room modern, Wilshire home.
M. E. HANLEN, 235 Story Bldg. F7705.

WANTED—$2500 LOAN ON NEW, MODERN 5-room residence, high-class locality. Will pay 8 per cent. for three years.
See A. H. Brown, M8547.
728-9 MERCHANTS' TRUST BLDG., Second and Broadway.

WANTED—MONEY.
$200 to $100,000.
ON CITY OR COUNTRY PROPERTY. VACANT OR IMPROVED.
APPLY TO MR. KELLY, LOAN DEPT.,
ROBERT MARSH & CO.,
Trust and Savings Bldg., Sixth and Spring.
Phone 10178. Main 8005.

WANTED—MONEY; $4000, 3 YEARS, 7 PER cent., on an 8-room modern home in the Wilshire district. Valued at $8500. Will deal with principals only. Am reducing loan from $5000. Address A, box 232, TIMES BRANCH OFFICE.

WANTED—$3000, 3 YEARS, 8 PER CENT., on choice unimproved suburban property worth $6000. See Mr. Smith, with CALIFORNIA REALTY CORPORATION, O. E. Parish, President. 303 South Hill st.

WANTED—MONEY—
$1850, four years, 7 per cent; $1000, three years, 7 per cent.
J. C. CRILEY, 1004 Hibernian Bldg.
Phones: Main 2951. A5803.

WANTED—$10,000 LOAN ON FINE LEVEL acreage, near Venice and near Washington boulevard, on good street. Call on J. T. PETERS, 619 H. W. Hellman Bldg. A3941 Main 4089.

WANTED—TO BORROW $10,000 AT 8 PER cent., on fine level and fertile acres, between Palms and Venice, near Washington boulevard, worth $30,000, cash. Address S, box 8, TIMES OFFICE.

WANTED—$1000, 3 YEARS AT 7 PER CENT. on Main street corner. HOFF. F8161; Main 1271.

WANTED—$10,000 TO $15,000 QUICK CASH for established incorporated company; a good proposition with security. Address A, box 340, TIMES OFFICE.

WANTED—HAVE THREE $1500, SIX AND seven-room loans; worth $3200 and $3600. W. J. FILLEY, 302 H. W. Hellman Bldg.

WANTED — $1800, 3 YEARS, AT 7 PER cent., security 6-room bungalow, near Figueroa st., close in. A4758. MAIN 2676.

WANTED — $11,000 ON 850 ACRES SAN Joaquin Valley land; owner, D. B. EASTman, 2058 S. Broadway. F7145. Main 4906.

WANTED—TO BORROW, $600 ON A BEAUtiful level Alhambra lot, worth $1200, street work paid for. ANDERSON INV. CO., Main 97474, F8743.

WANTED — $60,000 ON GILT-EDGE CLOSE-in real estate.
J. M. FERGUSON,
F1941. 227 Story Bldg. Broadway 2274.

WANTED — MONEY. AUTO WAITING show you some first city loans, 7 and 8 per cent. PRISBIE-JUSTEMA CO., 907 Story Bldg. F8263. Main 8370.

WANTED—HAVE TWO LOANS THAT ARE extra good, $2500 at 7 per cent. and $4500 at 7 per cent. D. H. BALDWIN, 328 Broadbury Bldg. Main 5626. A1440.

WANTED—$400 FOR 4 MONTHS ON NOTE and chattel mortgage, good indorsee. Address A, box 80, TIMES OFFICE.

WANTED—$4000 FROM PRIVATE PARTY, close-in security. No commission. Address A, box 96, TIMES OFFICE.

WANTED—MONEY, $3200 ON FINE PASadena property, private party. Address CO, box 41, TIMES OFFICE.

WANTED — MONEY FROM PRIVATE party; first mortgages. H. L. MILLER & CO., 204 Union Oil Bldg.

WANTED—$1250, 3 YEARS, 7 PER CENT. New 4-room bungalow, lot 50 135. RALston VOLLMER. Main 3779; A4687.

WANTED—$2500 AT 12 PER CENT., FOR 1 year. MAIN 586; A5397.

WANTED—$4000 216 ACRES CORONA, W. L. ARMONTAGE, 806 Bryson Block.

STOCKS AND BONDS—
And Mortgages.

J. J. DORAN COMPANY, BROKERS,
119 W. Fourth st.
A5393, Main 813.

	Bid.	Asked.
Buick Oil	$ 60½	.....
American Oilfields bonds	72.00	.....
Clara Consolidated	.17	.....
L. A. Investment Co.	2.88	.....
Home Builders M. O. H.	1.85	.....
California National Life Ins.	9.50	.....
Rio Michol Rubber	.....	$9.00
Thirty-Thirty-Two Land	Wanted	.....
Life membership L. A. Athletic Club	Wanted	.....
Home Makers	.....	.14½
Palmer Annex	.50	.....
These are only a few.		

FOR SALE—500 HOME BUILDERS.....$2.00
500 to 4000 Home Makers.....14c
500 to 1500 So. Cal. H. B. (with div.).....22½c
900 Golden West H. B.....8c
1000 National Home & Town Builders.....12½c
1000 Western Realty Bldg. & Inv.....$1.12
100 to 1000 Funding Co.....Cheap
500 to 1000 Commonwealth H. B.....30½c
1000 Gibraltar (common).....9½c
500 Investment Bldg. & Loan.....$1.12
500 to 2500 Original H. B. of L. A.....$1.36
100 American Aeronants Syndicate.....8c
100 to 1000 Diamond Salt.....
140 F. B. Stefter (they are mining).....$1.20
We buy and sell all Home Builders
H. N. WILLARD, 311 H. W. Hellman Bldg. A5315.
(Use A1800 and Main 6813, today.)

FOR SALE—WE HAVE FOR SALE A FEW one thousand dollar first mortgages, three and five years, seven per cent., quarterly. We guarantee the notes in addition to the ample real estate security. No charge for papers and no commission.
Will furnish gilt edge first mortgages in any amount and attend to collections and papers free of charge.
Mortgage Department,
BRALY JANSS INVESTMENT CO.,
320 Pacific Electric Bldg., Third Floor,
F8102. Sixth and Main sts. Main 1371.

WE WILL SELL—
500 Funding Co. of Calif.....$1.05
1000 (any part,) Western Bldg. & Invst.....$1.11
National Home and Town Bldrs.....14c
Original Home Bldrs. of L. A.....$1.34
Home Bldrs. (M. O. H.).....$2.62
WE WILL BUY—
L. A. Investment.....$2.85
Pacific Home Bldrs.....Offer
E. H. SCHIEK & CO., Brokers,
F2220. 637 I. W. Hellman Bldg. Main 4221.

POSITIVE ACTUAL MILLIONS OF DOLlars of profit depends on an investment of $25,000 only, for the manufacturing of an industrial staple article of great merit; the market is right here, with unusual big field for it. Don't hesitate for a moment, be the first one to investigate about it before you invest your money in stocks or anything else, you will consider yourself to be fortunate, as a chance like it may not come in a lifetime. Address A, box 264, TIMES BRANCH OFFICE.

PARTICIPATING OWNERSHIP BONDS, 8 per cent. preferred (semi-annual) dividends, plus surplus earning dividends and ground value growth.
Two class A Broadway properties, producing regular rentals under leases, denominations $1000, $500, $200, $100; price, par and accrued earning; an unusual opportunity for profit sharing and substantial earning. THE TRUSTEE COMPANY, 424 Broadway, room 305.

MORTGAGES FOR SALE—
Guaranteed, 3 years, 7 per cent. mortgages, $1000 to $2000—20 per cent. valuation; security absolutely new homes.
J. H. HILL,
California Real Estate & Bldg. Co.,
Entire Fifth Floor, Realty Board Bldg.,
621 South Spring street.
Home 10483. Main 8961.

WANTED—
Edmonds Midway at 40c.
Section 8½x at 1½c.
Hale McLeod at 35c.
W. COOTE,
STOCKS AND BONDS,
604-5 I. W. Hellman Bldg.
F1753. Main 4117.

WE WILL BUY 500 CENTRAL OIL, $1.13; 5 Citizens' National Bank; 5 Germe-Amer. loan Savings. We will sell 100 American Telegraphone, $1.85; 100 Central Oil, $1.13; 2500 Southern California Home Builders, 12 cents.
L. A. CRISLER & CO., 200 I. W. Hellman Bldg.

WE PAY FROM 6 PER CENT TO 8 PER cent. for money. Our participating gold certificates are attractive. Full particulars on request. GRANITE SECURITIES COMPANY, 518 Bradbury Bldg. Phones A1230; Main 6230.

FOR SALE—WE HAVE ONE $200 AND ONE $1000 six per cent. gold bond for sale at discount. Client needs the money. Here's an opportunity. Investigate. See GRIFFITH, 738 Union Oil Bldg.

FOR SALE—15,000 SHARES SEABOARD OIL and Transit Co. at 2½c; private party. Phone F1987. Address A, box 81, TIMES OFFICE.

NATIONAL HOME AND TOWN BUILDERS—
We can buy or sell this stock.
H. E. TETER & COMPANY,
561 I. W. Hellman Bldg. F8788.

FOR SALE—40 SHARES IMPERIAL WATer Company No. 1 stock at $15 per share, if taken at once. Address HUDSON, 241 Winston st. Main 1444.

WANTED — OFFER ME CONSOLIDATED realty stock at $120 a share for cash. Phone GARVANZA 508.

WANTED—HAVE $6000 TO BUY CONSOLIdated Realty Company stock. RICHARD INGALESE, 320 H. W. Hellman Bldg.

FOR SALE—
Miscellaneous.

FOR SALE—TO CLOSE OUT ESTATE, LOT of jewelry and precious stones, invoicing over two thousand dollars, at a reasonable offer; can be seen at 57 W. VILLA ST., Pasadena, before 10 a.m., or after 5 p.m. Bargain.

FOR SALE — TEAMING OUTFIT, NEW wagon and harness, team sound young mares; a sacrifice; no plug or cripple hunters need apply. Take Covina car to Garfield ave., south on Garfield to Newmark, fourth house on NEWMARK AVE. Will separate.

FOR SALE—MAILING LISTS, COMPLETE, new, great register, Tulare county, Cal.; ready for delivery November 15. Orders must be booked by October 10th. Cash with order or C.O.D. deliveries. Address DELTA, Visalia, Cal.

FOR SALE — EILERS PIANO HOUSE voucher; cost $350 spot cash, and is good for that amount on new piano. Sacrifice to party needing instrument. Answer at once. Address S, box 27, TIMES OFFICE.

FOR SALE—ON TIME PAYMENTS, LACE curtains, portieres, couch covers, rugs, carpets and mattings and furniture, stoves and household goods. OVERELL'S, 709-711 S. Main st. THE BIG STORE.

FOR SALE—COOKING MADE EASY BY THE Times New Cook Book. Now on sale. Price 25c, postage 5c extra.

FOR SALE—WILL SELL EQUITY OF $1350 in 8-roomed house and lot, Sierra Madre, for $1000, good 5-passenger automobile and some cash, mortgage $1000. Route 2, BOX 55, Arcadia.

FOR SALE — OR EXCHANGE—A PRACtical business course in a reliable correspondence school. Address A, box 2, TIMES OFFICE.

FOR SALE — BARGAINS IN KODAKS AND cameras. We buy and sell anything in the photograph line. Expert kodak finishing. CAL. CAMERA EXCHANGE, 225½ S. Spring.

FOR SALE—FOR SECOND-HAND WINDmills, tanks, pumps, engines, piping, odds ends, trash machinery, grading tools. See DEMMITT COMPANY, Office, 120 N. Main, upstairs.

FOR SALE—STRICTLY PURE MAPLE SYRup direct from the grower in Ohio. If you want the real genuine article; this is IT. G. J. FIFIELD, 625 Union Oil Bldg. 351 West avenue 59.

FOR SALE—200 SQUARES 5-PLY ASBESTos roofing, fire, acid and water proof, special price to close quickly. Afternoons only. See McGRATH, 554 S. Los Angeles st.

GOING AWAY, GREAT SACRIFICE—FAMily 5-passenger, equipped, runs fine, forty Buick. Might exchange. A1026. Evenings 73783.

FOR SALE — 35 HORSE POWER ENGINE and No. 6 Byron Jackson pump. I will sell this irrigation plant for $600; it is worth $1500. CHARLES W. LIST, 1021 Central Bldg.

FOR SALE—TOURIST TICKET FROM LOS Angeles to Muskogee, Okla., expires October 31st. Address W. KRUMSREI, Gen. Del., Ocean Park, Cal.

FOR SALE — PHYSICIAN'S ELECTRO therapeutic and X-ray outfit; cheap for immediate cash. Address A, box 29, TIMES OFFICE.

FOR SALE—1000 BIZ CARDS, 50c; NOTHD., bill hds., envs., B. Le-prise, bi-class printing. BENTON & CO., 608 Lankershim Bldg., 126 W. Third.

FOR SALE—A COUNTRY PAPER ROUTE for $700, that will pay an income of $70 per month. Address J. S. SNYDER., care Times Office.

FOR SALE—OR RENT—INVALID WHEEL chairs, physician's, nurses, hospital and sanatorium supplies. PROFESSIONAL SUPPLY CO., 238 W. Fifth. Tel. F6122.

FOR SALE—
"DO NOT PLASTER, USE BEAVER BOARD." Inquire MONTGOMERY & MULLIN LUMBER CO., 8th and San Pedro, L. A.

FOR SALE—"SCOTT'S ASPHALTUM ROOF paints." 50c gallon; 5-gallon cans, $2.00. "SCOTT THE ROOFER." 1703 S. Main. Home 60558, South 377.

FOR SALE — JEWELRY, $300 WORTH (wholesale) assorted. Owner leaving America, will sell at your price. 3561 HOOVER ST.

FOR SALE—RESTAURANTS, ATTENTION, forty-foot lunch counter, center boards and twelve chairs. Cheap. 261 S. SEVENTH ST.

FOR SALE—
Miscellaneous.

FOR SALE—THESE HOUSEHOLD GOODS at a big sacrifice; new goods at better than auction prices. Best values procurable. Come early, as these bargains are going fast.

$ 1.00	Picture; gilt frame	$	.60
1.35	Hammock		.75
1.50	Plate rack, fumed oak		1.00
1.75	Child's reed rocker		1.25
2.00	Stand; solid oak		1.50
3.00	Iron bed; heavy rails		2.00
7.50	Gas plate		2.00
4.00	Box couch		2.00
5.00	Wringer; best rubber rolls		3.75
6.50	Kitchen cupboard		4.75
10.00	Morris chair		7.50
11.00	Refrigerator; white enameled		9.50
14.00	Library case; glass doors		10.50
20.00	China closet		15.50
25.00	Bed davenport		20.00

OVERELL'S, 709-711 South Main st.

FOR SALE—THERE IS NO EXCUSE FOR bad cooking. Get The Times New Cook Book. Now on sale. Price 25c, postage 5c extra.

FOR EXCHANGE — 1910, 7-PASSENGER Peerless auto, in first-class condition. Price $1800. Will accept in payment stock in any good building company or would take small piece of acreage to $2000 and pay cash difference. Address A, box 280, TIMES BRANCH OFFICE.

FOR SALE — NEW AND SECOND-HAND carom and pocket-billiard tables, hand bowling alleys and accessories; bar fixtures of all kinds; easy payments. THE BRUNSWICK-BALKE-COLLENDER CO., 231-233 East Third st., L. A.

FOR SALE — FOUR BRUNSWICK POOL tables, in first-class condition, cheap if sold this week. Also cigar fixtures. Address S, box 132, TIMES OFFICE.

FOR SALE — PARTY BREAKING UP housekeeping will sell nearly new gas range; four burner, 18-inch oven, and broiler, cheap. PHONE F2525.

FOR SALE — TO BE MOVED — OR worked story-and-a-half barn, rear lot. 1135 S. Olive st. Apply K. Cohn & CO., First and Spring.

FOR SALE—GERMAN LINENWARE, BEST quality. Address A, box 989, TIMES BRANCH OFFICE.

FOR SALE—VERY CHEAP, 15,000 BRICK AT $2.75 per 1000. Inquire of FOREMAN, S.E. corner Sun

Classified Liners.

MONEY TO LOAN—
Real Estate and Improvements.

J. Y. BLAIKIE
Announces his removal to 212 H. W. Hellman Bldg., where he will continue his mortgage loan business as in the past.

There is about $250,000 on hand to loan on good ranches and about $120,000 to loan in Los Angeles on improved property.
J. Y. BLAIKIE,
212 H. W. Hellman Bldg.
Broadway 3781. A3395.

SHORT TIME LOANS—MONEY SAME DAY.
$50 to $2500, first or second mortgages or contracts, 1 to 12 months; money day you apply; no brokerage fee; my own funds. MY PATH THE LOWEST. Mortgages and trust deeds bought.
H. M. CORLETTE,
324 Security Bldg., Corner Fifth and Spring.
F7750, Main 295.

AT 6 AND 7 PER CENT.
We make loans on Los Angles and Suburban Real Estate, vacant or improved.
We loan our own funds and are prepared to do business promptly.

BULLING LOANS A SPECIALTY.
BUILING LOANS A SPECIALTY.
CHANDLER, GORE & CO.,
303-4-5 Bradbury Bldg.
F7131. Main 8715.

REAL ESTATE CONTRACTS, MORTgages, trust deeds, etc., bought; do not sell until you get our offer; remember we are principals, not agents; we handle our own funds, and can furnish the money immediately; no escrow; we pay all expenses of transfer; we also make long and short time loans, secured by real estate, if inconvenient for you to call, write and your business will receive prompt attention.
NOURSE & COMPANY, 302-304 American Bank Bldg., corner Second and Spring. Phones: A2542, Broadway 1911.

QUICK SHORT TIME LOANS—
$50 to $2000, first or second mortgage, contracts or trust deed. My own funds. No waiting for money. No brokerage or title fees. Lowest interest and all the time you want. Mortgages, trust deeds and contracts bought. SECCOMBE, 501 American Bank Bldg., corner Second and Spring. F7508, Main 3016.

TO LOAN—MONEY.
ANY AMOUNT.
ON CITY OR COUNTRY PROPERTY.
APPLY TO MR. KELLY, LOAN DEPT.,
ROBERT MARSH & CO.,
TRUST & SAVINGS BLDG.,
SIXTH AND SPRING.

HOME 10078. SECOND FLOOR. MAIN 8466.

MONEY TO LOAN — ANY AMOUNT, AT current rates of interest, on any good property.
HORACE L. CUTTER, Mgr. Loan Dept.,
TATUM-WINSTANLEY CO.,
Successors to C. C. C. Tatum,
621-22 H. W. Hellman Bldg., 4th and Spring.
Phones Main 3803. Home 10047.

MONEY TO LOAN—
Several large funds. Will divide to get money placed on good security.
J. H. HILL,
CALIFORNIA REAL ESTATE & BLDG. CO.
Entire fifth floor, Realty Board Bldg.
631 South Spring street.
Home 10685. Main 8661.

WANTED TO LOAN QUICK—
$400, 8 per cent., 3 and 5 years, on city real estate.
See C. H. RAMEY,
RAMEY BROS.
Main 8052. 716-717 Story Bldg. F7131.

TO LOAN—
Have $25,000 to loan on property, between Ninth and 16th, and Hill and Figueroa. Also have $25,000 to loan on any good Los Angeles property, improved.
J. Y. BLAIKIE, 212 H. W. Hellman Bldg.

I HAVE MONEY TO LOAN DIRECT TO borrowers, where a little more than the usual interest can be had, by aiding persons in building or in loaning a larger percentage than can be obtained from the savings bank. All communications confidential. Address A, box 328, TIMES BRANCH OFFICE.

MONEY TO LOAN—
We have money on hand to loan on first mortgage, real estate security.
DAVID BARRY & CO.,
716-719 Hibernian Bldg.,
S. E. Cor. 4th and Spring.
Ask for Mr. McGregor, Mgr. Loan Dept.

A PRIVATE PARTY HAS SOME MONEY to loan on chattel mortgages or indorsed notes.
J. VAN CARTWELL,
305 Union Oil Bldg.
Main 8477. F1330.

MONEY TO LOAN—PRIVATE PARTY WILL loan money on mortgages, contracts and trust deeds, or make building loans at the current rate of interest. Give full particulars in your reply and where interview can be had. Address R, box 381, TIMES OFFICE.

MONEY TO LOAN ON FIRST OR SECOND mortgages, trust deeds, etc.; trust deeds and contracts purchased; second mortgages a specialty. WILLIAMS LAND & LOAN CO., 619 Grant Bldg. A2983, Main 2831.

TO LOAN—PART OR ALL OF $60000 TO place for client on improved real estate at 7 or 8 per cent. E. E. BACON, attorney, 718 F. Z. Bldg. Phone 10636.

HAVE $20,000 WILL LOAN AT 7 PER CENT. on bungalows, in sums of $1500 to $2500; will loan 60 per cent. on my appraisal. Bring in your applications. I mean business.
JESSE MACCOMAS,
Main 8295. 514 Security Bldg. F3737.

TO LOAN—
$500,000—
City or country property. Any amount.
MOTOR & GILBERT,
A6527, Main 8458. 302 H. W. Hellman Bldg.

MONEY TO LOAN FROM OUR OWN FUNDS.
BUILDING LOANS A SPECIALTY.
BUILDING LOANS A SPECIALTY.
HUMPHREVILLE BROS. & CO., INC.,
F1326. 124 W. Fourth st.

BUILDING LOANS MADE ON APARTMENT-houses, business blocks or residences in Los Angeles, Long Beach, Ocean Park, Venice or Hollywood.
R. W. KINNEY, Bdway 894.
519 Trust & Savings Bldg., Sixth and Spring st.

TO LOAN—$1000, $2500, $3500, $5000, up to $10,000 and $15,000. On first mortgage real estate security. No appraisement charge. ARTHUR POMEROY, with R. B. Chapman, 431 Security Bldg.

MONEY TO LOAN AT LOW RATES.
ON IMPROVED CITY PROPERTY.
or for building on easy terms of repayment.
STATE MUTUAL BUILDING AND LOAN ASSOCIATION, 333 S. Spring st.

TO LOAN—I HAVE $8000 TO LOAN ON chattel mortgages, indorsed notes or will discount notes. Short-time loans, 1 to 12 months. Strictly confidential. Address R, box 254, TIMES OFFICE.

MONEY LOANED ON REAL ESTATE mortgage security; contracts for sale of real estate, mortgages and trust deeds purchased. CHARLES LANTZ, Attorney, 408 Bullard Bldg.

PRIVATE MONEY, 6 AND 7 PER CENT. NO DELAY. ON CITY OR COUNTRY PROPERTY; STRAIGHT BUILDING LOANS. LOCKHART & SON, 701 H. W. HELLMAN BLDG. MAIN 4825, A4078.

TO LOAN—CITY AND COUNTRY.
$200,000 Mortgages.
$10,000 Trust Deeds.
S. R. BARNETT & COMPANY.
21 H. W. Hellman Bldg. A6797; Main 8288.

$200 TO $250,000 TO LOAN ON REAL ESTate and other good securities at current rates.
McCONNELL & IRVINE,
SU-32 Douglas Bldg. Established 1888.

$500,000— — TO LOAN— —$500,000
4, 5, 6 per cent., $200 up.
On any good property, city or country.
DIVIDEND SECURITIES CO.,
F4297. 427 Lissner Bldg. Main 8240.

WE HAVE MONEY ON HAND TO LOAN on good second mortgages, where the security is good.
EVANS-MOSS CO.,
A3264. 621 H. W. Hellman Bldg. Main 2288.

TO LOAN—BRING YOUR FIRST LOANS to us. Auto takes clients right out. Quick action, but no junk. FRISBIE-JUSTEMA CO., Story Bldg. F8266.

TO LOAN—$1500, PRIVATE MONEY, AT 7 per cent., on northwest city realty; liberal appraisement. M. B. CANNE, corner Western avenue and Santa Monica boulevard. 59153.

FIRST MORTGAGE AND BUILDING LOANS at 6 per cent. interest. Mortgages and trust deeds bought. No delay. SHANK & SHANK, 321 Union League Bldg.

MONEY LOANED ON REAL ESTATE.
Mortgages, contracts, bought and sold. Building loans. EDW. C. CRIBB, 128 S. Broadway.

CONTRACTS, MORTGAGES, TRUST DEEDS bought. 639 Security Bldg., from 1 to 3.

MONEY TO LOAN—
Salary and Chattels.

$ PER CENT. A MONTH. MONEY LOANED on diamonds at 2 per cent. a month. Room 421 O. T. Johnson Bldg., 6th and Broadway.

SALARIED MEN AND WOMEN, ACCOMmodated without delay or publicity. SOUTHERN COMFORT CO., 413 O. T. Johnson Bldg.

MONEY TO LOAN—
Salary and Chattels.

QUICK LOANS ON FURNITURE AND PIANOS.
Money Same Day Applied For
$25 and up.
Goods Remain in Your Possession.

If you want money quickly, for a short or long time, for a business venture, to get rid of a lot of little debts, or for any other purpose, we can furnish you the money at once, and you can have it as long as needed by just paying interest, or you can pay as much or as little at any time on the principal, reducing the interest accordingly. No brokerage fees. You get full amount applied for. We can save you time, money and bother, and protect you from publicity. All we ask is that you allow us to explain our system to you. You cannot fail to appreciate our terms. It pays to deal with a reliable firm; 15 years established in Los Angeles.
CLARK & CO.,
301 Security Bldg., Fifth and Spring sts
PHONES: F3151, Main 4462.

WE LOAN—
MONEY ON YOUR PROMISE TO PAY.
INVESTIGATE OUR METHOD.
IT CAN'T BE BEAT.
IF YOU NEED CASH AT ONCE.
YOU CAN GET IT HERE.
Be sure and notice our easy payment plan. 12 pmts. of $1.15 pays a $10 loan in full. 12 pmts. of $2.75 pays a $25 loan in full. 12 pmts. of $5.20 pays a $50 loan in full. 12 pmts. of $7.50 pays a $75 loan in full.
The above payments include interest and principal, no others charges.
PRIVATE LOANS TO LADIES ON THEIR OWN SIGNATURES
MR. AND MRS. HOUSEKEEPER, get together all your small bills and et us pay them. Repay us in sma paymenis as above quoted. All this is required is that you own a piano, furniture or horse and wagon.
We will pay your FREIGHT and STORAGE bill so that you can have the use of your furniture.
QUICK. COURTEOUS. CONFIDENTIAL.
F1731. Phones Main 7837.
NEW YORK MUTUAL LOAN CO.,
R. E. St. Clair, Manager,
301 TITLE INSURANCE BLDG., 901 Eighth Floor,
N.E. corner Fifth and Spring sts.

YOU WON'T MAKE A MISTAKE
When you are in need of a little ready money on short notice, you won't make any mistake by coming to us and getting our terms first. You will find our rates the lowest in the city. Our specialty is loans from $10 to $300, on HOUSEHOLD FURNITURE, PIANOS, WAGONS AND LIVESTOCK. The security to remain in your possession. There is no need of asking your friends or relatives to help you when you can borrow from an old established company without any publicity and on such reasonable terms. Our offices are private, but, if you are unable to call, send word to us by mail, or 'phone and we will send an agent to talk the matter over with you.
CENTRAL LOAN COMPANY,
509 SECURITY BLDG., FIFTH FLOOR,
S. E. COR. FIFTH AND SPRING STS.
PHONES: F7611; MAIN 4015.

A LOAN FROM US
Saves Money.
If you want money on FURNITURE, PIANO, horses, wagons, live stock or other personal property, without giving up the possession or use of same,
BORROW FROM US AND SAVE MONEY.
Our plan gives you a definite amount to pay each month, including both principal and interest, and you know just where you stand at all times, and if you find that you can pay before the loan expires you will receive a substantial rebate on the total cost. In this way a loan can be paid off much quicker and cost much less than the customary loan providing the monthly method. The reputation we have firmly established with those who know us is
A SQUARE DEAL, ALL THE TIME.
FIDELITY LOAN COMPANY,
529 Mason Bldg., 238 W. Fourth, cor. Fourth and Broadway. F7421. Broadway 5171.

TO LOAN—REGARDLESS OF WHAT OTHers advertise, our rates are the lowest. $50 loan can be repaid $1.45 weekly or monthly. We loan any amount for any length of time on household furniture, pianos, horses, etc., to remain in your possession; no questions asked of your friends; money same day. Call or phone Main 6046. PARK LOAN & CREDIT CO., 230 Broadway Central Bldg., 424 S. Broadway.

DIAMONDS ARE SAFE LEFT WITH US—KURSEL LOAN CO., Established 13 Years. Lowest rates. OUR REFERENCES, ANY CITY BANK OR JEWELRY FIRM. DIAMONDS, FURNITURE, SALARIES, ETC. DIAMONDS APPRAISED, BOUGHT AND LOANED ON. DIAMONDS, Jewelry kept Citizens' National Bank deposit vault. F2206, Broadway 8226. 114-115 STIMSON BLDG., 3RD AND SPRING.

AT CHEAPEST RATES—
D. D. DRAKE,
LOANS $5 TO $100 ON
CHATTELS, or to SALARIED people without security, at best and most private terms in California.
702 S. SPRING ST., ROOM 204.

SALARY LOANS—SALARY LOANS—
New system. Lowest rates.
Loans made for 1, 2, 3 or 6 months.
Your friends never employer never know.
BROADWAY LOAN CO.
321 Title Insurance Bldg., 5th & Spring Sts.
Office open 9 a.m. to 4 p.m. Monday and Saturday evenings until 8 p.m.

F. G. WOOD MAKES LIBERAL LOANS ON pianos, furniture, live stock, storage goods, etc. Terms to suit at lowest rates. No removals. Private, square deal. A call will convince. 423 S. SPRING ST. Annex 406.

MONEY LOANED SALARIED PEOPLE—
And others, upon their own names; cheap rates, easy payments; confidential. D. E. HOLMAN, 420 Mason Bldg., Broadway and Fourth.

MONEY LOANED SALARIED PEOPLE without security; confidential; easy payments. 419 HENNE BLDG. Main 8854.

QUICK LOANS ON DIAMONDS, JEWELry, etc., two per cent.; private office; business confidential; bank references. FRITCH-LAUGHLIN CO., 710 Grant Bldg., Fourth and Broadway. A3839.

MONEY LOANED SALARIED PEOPLE without security; notes, commercial paper and mortgages bought. Loans on listed stocks and bonds. TRADERS' EXCHANGE, 321 Bryson Bldg. Phone Broadway 8130, A5802.

MONEY LOANED SALARIED PEOPLE confidential. F. A. NEWTON, 708 O. T. Johnson Bldg.

MONEY WANTED—
Real Estate and Collaterals.

WANTED—AT ONCE.
Money for the following.
Improved, gilt-edge, 7 per cent.
First Mortgage.
$1400—3 to 4 years.
$1400—3 years.
$1400—3 years.
$1200—3 years.
$1200—3 years.

RAMEY BROTHERS,
716 W. P. Story Bldg. F2131.

WANTED—
I have a number of desirable mortgages, amounts ranging from $1000 to $6000, which will pay 7 per cent. interest and are on gilt-edge property. There is no commission or other expense for the party furnishing the money. I will deal with private parties only. Agents do not answer. Address M, box 128, TIMES OFFICE.

WANTED — FOR SALE—A MORTGAGE OF $750, payable $30 per month, interest quarterly at 7 per cent.; $60 has been paid. I will discount mortgage $600, as I want to leave Los Angeles.
O. E. LUNDELIUS,
963 South Hill st.

WANTED — $500, AT 12 PER CENT., SIX months. Secured by first mortgage or trust deed on fine home, in near-by aristocratic residential town, worth $12,000. CHARLES H. HARFORD, 707 Grant Bldg., 4th and Broadway. 10 to 2.

WANTED—TO BORROW, $20,000, ON BEACH property, near Maier pier, Venice, valued at $60,000.
See MR. SPRINGER,
427 So. Hill st.
Phones: 60264. Main 8270.

WANTED—MONEY—
$1000—5, improved, East 37th, value $3000.
$1450—7, modern home, Oneonta, $2500.
$2800—7, extra fine bungalow, southwest, $5000.
GEO. A. MURPHY, 407 Security Bldg.

WANTED—$2500 FOR 3 YEARS AT 7 PER cent. on a modern flat of 16 rooms near Hollenbeck Park, first-class loan. D. T. MITCHEL, 420 Citizens' National Bank Bldg. Phone: A5644 or Main 4071.

WANTED—$25,000 FIRST MORTGAGE ON 4-story brick apartment house, now being completed, finest corner Westlake. No agents. Address owner, A, box 353, TIMES BRANCH OFFICE.

WANTED—$4000, 2 YEARS, 6½ PER CENT.; 14-room modern residence, near Westlake Park, value, $12,500. J. W. WRIGHTMAN, 232 Union Oil Bldg. A2620. Main 894.

WANTED—TO SELL, $1850 MORTGAGE, 7 per cent., 3 years on improved property, worth $3000. J. A. GALBRAITH, 228 Byrne Bldg. A4622.

MONEY WANTED—
Real Estate and Collaterals.

WANTED—MONEY ON FIRST MORTGAGES. SOUND, SAFE INVESTMENTS.
$1800—2 years, 8 per cent., on lot 40x138, on E. 35th st., near Long Beach ave., improved with 17-room flat building, in front and 5-room modern cottage in rear; value $5000.
$1700—3 years, 8 per cent., on lot 40x120, on 29th st., between Main and Moneta ave.; improved with 4-room well built 5-room modern bungalow; value $3500.
$1900—3 years, 8 per cent., on lot at northwest corner 59th st. and Raymond ave., improved with modern 8-room bungalow, value $3800.
$1900—3 years, 8 per cent., on 8-room double cottage, with rental capacity of $32 a month, on 60th st., between Figueroa and Hoover; value $3800.
$2200—3 years, 8 per cent., on lot 44x130, improved with 2-story 8-room modern residence, Swiss chalet type, on Harvard blvd., just north of 42nd place; value $4500.
$2500—3 years, 8 per cent., on lot 52½x140, on Central ave. in Glendale, near First st., improved with 2-story 9-room Swiss chalet; value $5000.
$5000—3 years, 8 per cent., on lot 80x140, on corner on Rampart blvd., improved with 8-room modern residence, with garage, value $9750.
$6000—3 years, 8 per cent., on lot 50x130 to alley, at northwest corner 55th st. and Vermont ave., improved with brick building 30x90, fitted up as garage, but suitable for subdivision into four ordinary stores; ceiling and walls built to sustain second story; value $12,000.
OUR MOTTO:
Conservatism, Honesty and Punctuality.
MATTHEWS & MATTHEWS,
The Leading Mortgage Brokers.
329 Douglas Bldg., corner Third and Spring.

WANTED—MONEY, FIRST MORTGAGES.
JOHN P. REED CO.,
218 O. T. Johnson Bldg.
Phones 10722 or Broadway 5022.

$1150—7 Per cent., Coronado, Barrow, bungalow.
1500—7, business cor. W. 16th st.
1800—7, Vermont Sq.-Budlong; bungalow.
2000—7, W. 50-Moneta; 7-room house.
2200—7, Vermont Sq.-Gramercy; 7 rooms.
2500—7, Vendome-No. Westlake; new house.
3100—7, W. 46-Figueroa; swell house.
2500—7, St. Andrew's-W. 4th; new house.
3500—7, W. 22, near Union; 17 rooms.
5500—Cambridge-Harvard; new house.
10,000—7, $30,000 mansion, Huntington drive.
10,000—6, Alexandria-Wilshire; mansion.
12,000—7, near 4th-Main; brick bldg.
14,000—7, S. Main-W. 11; brick bldg.
15,000—7, faces Main-21; inside; improved.

WANTED—
J. Y. BLAIKIE
announces his removal to 212 H. W. Hellman Bldg., where he will continue his mortgage loan business as in the past.

A number of good ranch and city applications are one file for your consideration.
J. Y. BLAIKIE,
212 H. W. Hellman Bldg.
Broadway 3781. A3395.

WANTED—$6000, 3 YEARS AT 7 PER CENT. 35 acres of Valencias and walnuts in Fullerton. Good pumping plant and 15 shares of Anaheim Union Water. Total value $20,000.
$15,000—2 years at 7 per cent., on 27 acres set to alfalfa, adjoining Glendale city limits. Excellent subdivision property. Value $40,000.
$15,000—2 years at 7 per cent., on 20 acres on Downey Road, set to beets; 2 good wells. Value $28,000.
$15,500—2 years at 7 per cent., on 5-story apartment on West 4th near Grand. Lot 80x150. Value $60,000.
S. R. EARNEST & CO., 321 H. W. Hellman Bldg. A4737; Main 5555.

WANTED — $300, 8 PER CENT., EXTRA large lot on Avenue 37th, near Pasadena avenue. Good.
$1000—3 years, 7 per cent. Fine improved corner near 24th and Central ave., valued at $2500.
$2000—3 years, 7 per cent., fine new 8-room house, near 48th and Harvard, valued at $3000.
LOCKHART & SON, 701 H. W. Hellman Bldg. Main 4825. A7776.

WANTED — $15,000, 3 YEARS, AT 7 PER cent., on 27 acres at Glendale, most of it in alfalfa, house and barn, pumping plant, water stock in addition. This place is conservatively worth $40,000, and growing every day in value, better security could not be offered, the property is not for sale.
EVANS-MOSS CO., 621 H. W. Hellman Bldg. A2144. Main 2288.

WANTED—$7000—
3 YEARS, 7 PER CENT.
On large lot, improved, with modern house, in Los Angeles. No brokers.
J. Y. BLAIKIE,
212 H. W. Hellman Bldg.

WANTED—
$4200—6, lot, house, barn, value $2400.
$1600—6, vacant property, Hollywood, $2000.
$2200—7, lot 84x277; bungalow, $5000.
$3000—7, 20 acres, improved, $7000.
$19,000—7, six acres, imp., Hollywood, $31,000.
DIVIDEND SECURITIES CO., 417 Lissner Bldg.

WANTED—
$1200—5, 6-room bungalow, Wilshire way.
$1400—On 6-room modern bungalow.
$1700—On 6-room, also nice house, in rear.
$2800—On 8-room and 2 large corner lots.
$3500—On 9-room mansion, Wilshire boule.
M. E. HANLEN, 226 Story Bldg. F2705.

WANTED—$2200 LOAN ON NEW, MODERN residence, high-class locality. Will pay 8 per cent. for three years.
See A. H. Brown, M5647.
728-9 MERCHANTS' TRUST BLDG.,
Second and Broadway.

WANTED—MONEY.
$100 to $100,000.
ON CITY OR COUNTRY PROPERTY.
VACANT OR IMPROVED.
APPLY TO MR. KELLY, LOAN DEPT.,
ROBERT MARSH & CO.,
Trust and Savings Bldg., Sixth and Spring.
Phones: 10175, Main 8045.

WANTED—MONEY; $4000, 3 YEARS, 7 PER cent. on an 8-room modern home in the Wilshire district. Valued at $5500. Will deal with principals only. Am reducing loan from $5000. Address A, box 232, TIMES BRANCH OFFICE.

WANTED—$1000, 3 YEARS, 8 PER CENT., on Echo subscription property worth $2000. See Mr. Smith, with CALIFORNIA REALTY CORPORATION,
O. E. Parish, President.
303 South Hill st.

WANTED—MONEY—
$1550, four years, 7 per cent; $1000, three years, 7 per cent.
J. C. CRISLER, 1004 Hibernian Bldg.
Phones: Main 3951. A5803.

WANTED—$10,000 LOAN ON FINE LEVEL acreage, near Venice and near Washington boulevard, on good street. Call on J. T. PETERS, 619 H. W. Hellman Bldg. A3941 Main 4088.

WANTED—TO BORROW $10,000 AT 8 PER cent., on fine level and fertile acres, between Palms and Venice, near Washington boulevard, worth $25,000, cash. Address S, box 8, TIMES OFFICE.

WANTED—$1000, 3 YEARS AT 7 PER CENT. on Main street corner. HOFF. F6101; Main 1871.

WANTED—$10,000 TO $15,000 QUICK CASH for established incorporated company; a good proposition with security. Address A, box 349, TIMES OFFICE.

WANTED—HAVE THREE $2500, SIX AND seven-room loans, worth $5200 and $3500. W. J. FILLEY, 302 H. W. Hellman Bldg.

WANTED — $1600, 3 YEARS, AT 7 PER cent., security 6-room bungalow, near Figueroa st., close in. A4758. MAIN 2676.

WANTED — $11,000 ON 900 ACRES SAN Joaquin Valley land; owner. D. B. EASTMAN, 308½ S. Broadway. F1465. Main 4900.

WANTED—TO BORROW, $600 ON A BEAUtiful level Alhambra lot, worth $1200, street work paid for. ANDERSON INV. CO., Main 97474, F5743.

WANTED — $50,000 ON GILT-EDGE CLOSEin real estate.
J. M. FERGUSON,
F1941. 237 Story Bldg. Broadway 2374.

WANTED — MONEY. AUTO WAITING show you some first city loans, 7 and 8 per cent. FRISBIE-JUSTEMA CO., 907 Story Bldg. F8266.

WANTED—HAVE TWO LOANS THAT ARE extra good, $2500 at 7 per cent. and $4500 at 7 per cent. D. H. BALDWIN, 328 Bradbury Bldg. Main 5836. A1340.

WANTED—$900 FOR 4 MONTHS ON NOTE and chattel mortgage, good indorser. Address A, box 30, TIMES OFFICE.

WANTED—$6000 FROM PRIVATE PARTY, close-in security. No commission. Address A, box 96, TIMES OFFICE.

WANTED—MONEY, $8200 ON FINE PASadena property, private party. Address CO, box 41, TIMES OFFICE.

WANTED — MONEY FROM PRIVATE party; first mortgages. H. L. MILLER & CO., 204 Union Oil Bldg.

WANTED—$1450, 3 YEARS, 7 PER CENT. New 5-room bungalow, lot 50 135. RALSTON VOLLMER. Main 8776; A4837.

WANTED—$2500 AT 12 PER CENT., FOR 1 year. MAIN 886; A5397.

WANTED—$4000 $10 ACRES CORONA. W. L. ARMENTAGE, 906 Bryson Block.

STOCKS AND BONDS—
And Mortgages

J. J. DORAN COMPANY, BROKERS,
119 W. Fourth st.
A5563, Main 512.

	Bid.	Asked.
Buick Oil	$ .09½	.....
American Oilfields bonds	72.00	.....
Clara Consolidated	.17	.....
L. A. Investment Co.	2.38	.....
Home Builders M. C. H.	1.95	.....
California National Life Ins.	9.50	.....
Rio Michoi Rubber		$9.00
Thirty-Thirty-Two Land	Wanted	.....
Life membership L. A. Athletic Club	Wanted	.....
Home Makers		.14½
Palmer Annex	.50	.....

These are only a few of

FOR SALE—500 HOME BUILDERS $1.00
500 to 5000 Home Makers 14c
500 to 1500 So. Cal. H. B. (with div.) 25½c
980 Golden West H. B. 26c
1000 National Home & Town Builders 12½c
100 to 1000 Western Bldg. & Inv. $1.12
1000 to 1000 Funding Co. ..... Cheap
500 to 1000 Commonwealth H. B. 26½c
1000 Gibraltar (common) 9½c
800 Investment Bldg. Co. $1.12
500 to 2500 Original H. B. of L. A. $1.36
100 American Merchants' Syndicate 8c
300 to 1000 Diamond Sec. Co. ..... $15.
140 P. B. Steifer (they are mining) $1.30
We buy and sell all Home Builders
H. N. WILLARD, 1st & No. Main ..... 6215.
(Use A1980 and Main 6015, today.)

FOR SALE—WE HAVE FOR SALE A FEW one thousand dollar first mortgages, three and five years, seven per cent., quarterly. We guarantee the notes in addition to the ample real estate security. No charge for papers and no commission.
Will furnish gilt edge first mortgages in any amount and attend to collections and papers free of charge.
Mortgage Department,
BRALY JANSS INVESTMENT CO.,
320 Pacific Electric Bldg., Third Floor,
Sixth and Main sts. Main 1271.
F6101.

WE WILL SELL—
500 Funding Co. of Calif. $1.05
1000 (any part,) Western Bldg. & Invst. $1.11
National Home and Town Bldrs. 14c
Original Home Bldrs. of L. A. $1.34
Home Bldrs. (M. O. H.) $2.02
WE WILL BUY—
L. A. Investment $3.85
Pacific Home Bldrs ..... Offer
E. H. SCHIEK & CO., Brokers,
F2220. 637 I. W. Hellman Bldg. Main 4221.

POSITIVE ACTUAL MILLIONS OF DOLlars of profit depends on an investment of $25,000 only, for the manufacture of an industrial staple article of great merit; the market is right here, with unusual big field for it. Don't hesitate for a moment, be the first one to investigate about it here, & you invest your money in stocks or anything else, you will consider yourself to be fortunate, as a chance like it may not come in a lifetime. Address A, box 964, TIMES BRANCH OFFICE.

PARTICIPATING OWNERSHIP BONDS, 6 per cent. preferred (semi-annual) dividends, plus surplus earning dividends and ground value growth.
Two class A Broadway properties, producing regular rentals under leases, denominations $1000, $500, $200, $100; price, par and accrued earning; an unusual opportunity for profit sharing and substantial earning. THE TRUSTEE COMPANY, 434 Broadway, room 208.

MORTGAGES FOR SALE—
Guaranteed, 5 years, 7 per cent. mortgages, $1200 to $2000—60 per cent. valuation; security absolutely new homes.
J. H. HILL,
California Real Estate & Bldg. Co.,
Entire Fifth Floor, Realty Board Bldg.,
631 South Spring street.
Home 10685. Main 8661.

WANTED—
Edmonds Midway at 40c.
Section Six at 134c.
Hale McLeod at 35c.
COOTE,
STOCKS AND BONDS,
604-5 I. W. Hellman Bldg.
F1733. Main 4117.

WE WILL BUY 500 CENTRAL OIL, $1.18; 5 Citizens' National Bank; 5 German American Savings. We will sell 100 American Telegraphone, $1.85; 100 Central Oil, $1.18; 2500 Southern California Home Builders, 22 cents.
L. A. CRISLER & CO., 306 I. W. Hellman Bldg.

WE PAY FROM 6 PER CENT TO 8 PER cent. for money. Our participating gold certificates are attractive. Full particulars on request. GRANITE SECURITIES COMPANY, 518 Bradbury Bldg. Phones A1320; Main 6358.

FOR SALE—WE HAVE ONE $500 AND ONE $1000 six per cent. gold bond for sale at discount. Client needs the money. Here's an opportunity to investigate. See GRIFFITH, 721 Union Oil Bldg.

FOR SALE—15,000 SHARES SEABOARD OIL and Transit Co. at 2½c; private party. Phone F6367. Address A, box 32, TIMES OFFICE.

NATIONAL HOME AND TOWN BUILDERS—
We can buy or sell this stock.
H. E. TETER & COMPANY,
861 I. W. Hellman Bldg. F6738.

FOR SALE—50 SHARES IMPERIAL WATer Company No. 1 stock at $13 per share, if taken at once. Address HUDSON, 241 Winston st. Main 1444.

WANTED — OFFER ME CONSOLIDATED realty stock at $120 a share for cash. Phone GARVIZA 809.

WANTED—I HAVE $6000 TO BUY CONSOLIdated Realty Company stock. RICHARD INGALESE, 320 H. W. Hellman Bldg.

FOR SALE—
Miscellaneous.

FOR SALE—TO CLOSE OUT ESTATE, LOT of jewelry and precious stones, invoicing over two thousand dollars, at a reasonable offer; can be seen at 57 W. Villa st., Pasadena, before 6 p.m., or after 5 p.m. Bargain.

FOR SALE — TEAMING OUTFIT, NEW wagon and harness, team, sound young mares; a sacrifice; no plug or cripple hunters need apply. Take Covina car to Garfield ave., south on Garfield to Newmark, fourth house on NEWMARK AVE. Will separate.

FOR SALE—MAILING LISTS, COMPLETE, new, great register, Tulare county, Cal.; ready for delivery November 15. Orders must be booked by October 10th. Cash with order or C.O.D. deliveries. Address DELTA, Visalia, Cal.

FOR SALE — EILERS PIANO HOUSE voucher; cost $350 spot cash, and is good for that amount on new piano. Sacrifice to party needing instrument. Answer at once. Address S, box 37, TIMES OFFICE.

FOR SALE—ON TIME PAYMENTS, LACE curtains, portieres, couch covers, rugs, carpets and mattings and furniture, stoves and household goods. OVERELL'S, 700-708 S. Main st. THE BIG STORE.

FOR SALE—COOKING MADE EASY BY THE Times New Cook Book. Now on sale. Price 25c, postage 5c extra.

FOR SALE—WILL SELL EQUITY OF $1250 in 5-roomed house and lot, Sierra Madre, for $1000, good 5-passenger automobile and some cash, mortgage $1000. Route 2, BOX 56, Arcadia.

FOR SALE — OR EXCHANGE—A PRACtical business course in a reliable correspondence school. Address A, box 2, TIMES OFFICE.

FOR SALE — BARGAINS IN KODAKS AND cameras. We buy and sell anything in the photograph line. Expert kodak finishing. CAL. CAMERA EXCHANGE, 328½ S. Spring.

FOR SALE—FOR SECOND-HAND WINDmills, tanks, pumps, engines, piping, odds ends ranch machinery, grading tools. See DEMMITT COMPANY, Office, 130 N. Main, upstairs.

FOR SALE—STRICTLY PURE MAPLE SYRup direct from the grower in Ohio. If you want the real genuine article; this is IT. O. J. FIFIELD, 635 Union Oil Bldg. 351 West avenue 59.

FOR SALE—200 SQUARES 3-PLY ASBEStos roofing, fire, acid and water proof, special price to close quickly. Afternoons only. See McGRATH, 854 S. Los Angeles st.

GOING AWAY, GREAT SACRIFICE—FAMily, 5-passenger, equipped, runs fine, fore-Buick. Might exchange. A1036. Evenings 73783.

FOR SALE — 8 HORSE POWER ENGINE and No. 6 Byron Jackson pump. I will sell this irrigation plant for $650; it is worth $1200. CHARLES W. LIST, 1021 Central Bldg.

FOR SALE—TOURIST TICKET FROM LOS Angeles to Muskogee, Okla., expires October 31st. Address W. KRUMSEIG, Gen. Del., Ocean Park, Cal.

FOR SALE — PHYSICIAN'S ELECTRO therapeutic and X-ray outfit; cheap for immediate cash. Address A, box 29, TIMES OFFICE.

FOR SALE—1000 BIZ CARDS, 50c; NOTHIDing, hdr., envs., $1. Lo-price, hi-class printing. BENTON & CO., 408 Lankershim Bldg., 126 W. Third.

FOR SALE—A COUNTRY PAPER ROUTE for $700, that will pay an income of $75 per month. Address J. B. SNYDER, care Times Office.

FOR SALE—OR RENT—INVALID WHEEL chairs, physician's, nurses, hospital and sanatorium supplies. PROFESSIONAL SUPPLY CO., 418 W. Fifth. Tel. F6122.

FOR SALE—
"DO NOT PLASTER, USE BEAVER BOARD." Inquire MONTGOMERY & MULLIN LUMBER CO., 6th and San Pedro, L. A.

FOR SALE—"SCOTT'S ASPHALTUM ROOF paints," 55c gallon; 5-gallon cans, $2.00. "SCOTT THE ROOFER," 1702 S. Main. Home 20826, South 377.

FOR SALE — JEWELRY, $200 WORTH (wholesale) assorted. Owner leaving America, will sell at your price. 2251 HOOVER ST.

FOR SALE—RESTAURANTS, ATTENTION, forty-foot lunch counter, center boards and twelve chairs. Cheap. 351 S. SEVENTH ST.

FOR SALE—
FOR SALE—HOUSEHOLD GOODS at a big sacrifice; new goods at better than auction prices. Best values procurable. Come early, as these bargains are going fast.

$ 1.90 Picture; gilt frame	$ .60
1.35 Hammock	.50
1.50 Plate rack, fumed oak	1.00
1.75 Child's reed rocker	1.25
2.00 Stand; solid oak	1.50
2.00 Iron bed; heavy rails	2.25
2.50 Oil stove	2.00
4.00 Box couch	2.00
5.00 Wringer; best rubber rolls	3.75
6.50 Kitchen cupboard	4.75
10.00 Morris chair	7.50
11.00 Refrigerator; white enameled	9.50
14.00 Library case; glass doors	10.50
20.00 China closet	15.50
25.00 Bed davenport	20.00

OVERELL'S, 700-708 South Main st.

FOR SALE—THERE IS NO EXCUSE FOR bad cooking. Get The Times New Cook Book. Now on sale. Price 25c, postage 5c extra.

FOR EXCHANGE — 1910, 7-PASSENGER Peerless auto, in first-class condition. Price $1800. Will accept in payment stock in any good building company or would take small piece of acreage to $2000 and pay cash difference. Address A, box 380, TIMES BRANCH OFFICE.

FOR SALE — NEW AND SECOND-HAND carom and pocket-billiard tables, hand bowling alleys and accessories; bar fixtures of all kinds; easy payments. THE BRUNSWICK-BALKE-COLLENDER CO., 321-323 East Third st., L. A.

FOR SALE — FOUR BRUNSWICK POOL tables, in first-class condition, cheap if sold this week. Also cigar fixtures. Address S, box 123, TIMES OFFICE.

FOR SALE — PARTY BREAKING UP housekeeping will sell nearly new gas range; four burner, 18-inch oven, and broiler, cheap. PHONE F2515.

FOR SALE TO BE MOVED — OR wrecked, story-and-a-half barn, rear lot; 1135 S. Olive st. Apply K. Cohn & Co., First and Spring.

FOR SALE—GERMAN LINENWARE, BEST make. Address A, box 969, TIMES BRANCH OFFICE.

FOR SALE—VERY CHEAP, 15,000 BRICK AT $3.75 per

THINGS ON WHEELS—
All Sorts.

Automobiles.

AUTOMOBILE IN EXCHANGE CHUCKAwalla desert relinquishment, 320 acres, Riverside Co., interest in good well, 5 years' good work. Price $1.50 per acre. Machine must be high grade, prime condition, 1911 or 1912, two, three or four-passenger. C. W. WILHITE, Glendora, Cal. P.O. Box 254. Phone Home 2763.

FOR SALE—I HAVE A 1910 FIVE-PASSENger 40 H.P. Dorris car; just been overhauled, repainted and has new top. Will sell this car cheap for cash or will give good trade for clear city property. Don't waste my time telling me about equity, as the property must be clear. C. C. CAMERON, 1207 West 23rd.

FOR SALE—

1-PASSENGER 35 H. P. MARMON, FULLY EQUIPPED AND IN SPLENDID CONDITION. WILL SELL AT A SACRIFICE. OWNER LEAVING CITY. 345 STORY BLDG. MAIN 344.

WANTED—AT ONCE FOR CASH, TWO 5-passenger recent model automobiles; good makes; or lease. State price, make and other details. Address A. box 88, TIMES BRANCH OFFICE.

MY FEE FOR SELLING YOUR CAR IS JUST 5%. THEREFORE I HAVE EXCEPTIONALLY GOOD VALUES TO OFFER. Special for today: 1911 4-passenger Hudson, 6 new tires; fore-doors. Like a new car. This is a great bargain at an absurdly low price. E. R. GILBERT, 1201 HIBERNIAN BLDG. MAIN 6772; A4670.

FOR SALE—1911 FIRESTONE COLUMBUS, thoroughly overhauled and repainted. Equipped with top, glass front and speedometer. Runs in good condition and car guaranteed for one year. Will sacrifice this car for cash. Call and see this car at VANCE-CANAVAN MOTOR CO., 1124-1128 So. Olive st.

WANTED—TO BUY AUTOMOBILE, CADILlac or Overland, 1911 or 1912, from private party. Will pay more to you than agents. Write to my room 300, WILLIAM WIBELITZ, General Delivery, Tropico, Cal.

FOR SALE—INTERSTATE TOURING CAR, 5-passenger, 45-H.P., excellent condition, handled by careful owner since purchase. Fully equipped. Owner going abroad. Quick sale necessary. Best bargain obtainable. OWNER, Main 3628, A3683.

HERE IS A CHANCE TO GET A $500 Franklin 4-cylinder, 2 or 5-passenger automobile for $300. The owner needs money badly; that's the reason.

SECURITY MOTOR CAR EXCHANGE, 1118-20 South Main.

FOR SALE — ONE ELECTRIC WAVERLEY runabout, 1911 model. Car guaranteed. Will make a sacrifice for cash. See it and make an offer at VANCE-CANAVAN MOTOR CO., 1124-1128 S. Olive st.

FOR SALE—A LITTLE 5-PASSENGER RAMbler, just overhauled and repainted; also, motor guarantee. Will sell cheap. VANCE-CANAVAN MOTOR CO., 1124-1128 S. Olive st.

FOR EXCHANGE—$750 EQUITY FOR AUTO. Will trade good quick deal; am leaving town. Address A. box 252, TIMES BRANCH OFFICE.

FOR EXCHANGE—A BEAUTIFUL LEVEL lot in Alhambra, worth $1200; building restrictions $500; street work all paid for. What 1912 roadster to $700 or 1910 Cadillac for cash or mortgage. Call MAIN 9474.

FOR SALE—AUTOMOBILE RENTAL BUSIness, with 7-passenger touring car. Will be sold very cheap for cash or might consider for small car or good real estate. G. C. MARES, 126 East Second st.

$350—1913 MODEL T FORD, FULLY EQUIPped, and in perfect condition. Act quick, as this will not last long.

PIPHER BROS. & AUSTIN, 1150-1156 S. Main st.

TODAY'S SPECIAL.

1912 King "38," 7-passenger, fully equipped, run about 2500 miles. This car is just like new, and is being offered as a special bargain. If you want something real good, at your own price, don't miss this.

PIPHER BROS. & AUSTIN, 1150-1156 S. Main st.

1912 FLANDERS, FORE-DOOR, 5-PASSENger, fully equipped, this car is just like new. We are offering this car at a very low figure.

PIPHER BROS. & AUSTIN, 1150-1156 S. Main st.

WIN THE SPLENDID AUTOMOBILE OFfered as the first prize in The Times Subscribers' Contest. It does not cost anything to engage in this pleasurable pastime, and enrollment is not necessary. Read the rules on another page of this issue.

WIN THE SPLENDID AUTOMOBILE OFfered as the first prize in The Times Subscribers' Contest. It does not cost anything to engage in this pleasurable pastime, and enrollment is not necessary. Read the rules on another page of this issue.

WANTED—FORD, BUICK OR FLANDERS in exchange for $600 note, payable to Tingley State Bank of Iowa, drawing 6 per cent. interest, due 1915. Will sacrifice 2 years interest on note. Call anytime, 1146 SOUTH LOS ANGELES.

FOR HIRE — NEW 5-PASSENGER FORE-door touring car and driver; $2 per hour or $15 by week or month. CROW MOTOR CO., 1237 South Flower. Phones 60161; Main 8000.

FOR SALE—$1350 EQUITY IN 10 ACRES fruitless orange land, value $400 per acre, water in abundance, piped to land, 17 miles from Los Angeles; will sell cheap or exchange for good auto. MAIN 2223, A2223.

SLIGHTLY USED AUTO TIRES, $1.50 TO $7.50. Bought—Sold—Exchanged. Expert vulcanizing at cut rates. HEALY-SMITH CO., 104 N. L. A. st. Pic. 8516.

FOR SALE—1909 APPERSON, 5-PASSENGER, 32-H.P., self-starter, three good conditions, thoroughly overhauled and varnished; this is a bargain. Address K. box 106, TIMES OFFICE.

BIG METZ RUN 4000 MILES; GOOD CONDItion, $375 cash if taken immediately. Address 404 W. NINTH ST., Glendale. Sunset Phone Main 7.

FOR HIRE—NEW AUTOMOBILE ROADsters and touring cars, with or without driver, by hour or day; special rates by week or month. Garage, 324 S. BROADWAY. Main 4197, P3612.

Satisfaction to your entire satisfaction; prices $625. 1125 S. MAIN.

AUTOS, PARTS, ENGINES, TIRES, ETC., sold, exchanged. MEYE, 321 S. Main. P1688.

Bicycles and Invalid Chairs.

EASY PAYMENTS IS GIVEN YOU ON Bicycles. Call or write for catalogue and quotation. F. M. JONES, 239 Jones Bldg., 324 S. Spring st., Los Angeles, Cal.

Motorcycles.

FOR SALE—HARLEY-DAVIDSON MOTORcycle, 1912 model, almost new, prestolite tank and lamp; price $125. Look this up quick. J. H. WALTERS, 3031 Vermont ave., corner 54th st.

FOR SALE—RELIANCE MOTORCYCLE AT a great sacrifice. Call Main 7120 for KING.

Wagons and Carts.

FOR SALE—OR RENT, ROLLER WAGONS, whitewashers, plows, power drill, hand saw, concrete mixer, all wagons, yard gear, etc. 2000 E. 50TH ST. Phone West 638.

ALL KINDS OF WAGONS, FRUIT, EXpress and wagons. STUDEBAKER, 320 San Pedro.

FOR SALE — STYLISH DYE WORKS DEliery wagon, practically new; a bargain; 324 W. 6TH.

WAGONS AT COST AT SCOTT'S PLACE, 126 S. LOS ANGELES ST.

LIVE STOCK FOR SALE—
Horses, Mules, Cattle, Etc.

FOR SALE—4 GOOD DELIVERY HORSES and mares 900 to 1100 pounds. You can buy these at about your own price, from $40 up; also surreys, buggies and wagons at a bargain. 1000 E. 49TH ST., near Central.

FOR SALE—ON TRADE—BAY PINE DAIRY or family cow, 5c fresh soon, 5½ gallon cow. Might take chickens. 4305 STATE-REDONDO AVE.

FOR SALE—5-GALLON COW. FRESH; A perfect model, will exchange for smaller milker; cheap for cash. 362 W. 52ND ST. Telephone Vermont 1149.

FOR SALE—CHEAP, 15-YEAR-OLD DEliery horse, sound, no bad habits, price $50; also good harness, cheap. 214 W. SIXTH ST.

FOR SALE — AT MARKET PRICE, 200 pigs and shoats. Good healthy stock. Address D. GRISWOLD, Tropico. Both phones.

FOR SALE—YOUNG TEAM C7 HORSES, weight about 1300 apiece; also wagon and harness. Call 2117 SACRAMENTO ST.

FOR SALE—FINE SADDLE HORSE, 16 hands high; will single-foot. Phone HOLLYWOOD 218. Home 49871.

FOR SALE—320-LB. WORK HORSE. HAS no mate; will cheap. Call 856 EAST 3RD ST.

BUICK, STREAK, 4-CYL., 4-PASS. WILL sell cheap.

FOR SALE — BEAUTIFUL 24-YEAR-OLD colt, bred from fast stock; a bargain. Phone E. 2052 or call at 327 S. THOMAS.

FOR SALE — SOUND, GENTLE 1000-LB. horse, fine for small ranch, $35, or best offer. 1019 S. OLIVE.

FOR SALE—2 LARGE HORSES; TRUE pullers, double or single, city broke. Will sell very cheap if taken at once. 127 E. 25TH STREET.

FOR SALE—BAY HORSE, WEIGHS 1200; fat, city broke, true puller, double or single; $85 if taken today. 127 E. 25TH ST.

Classified Liners.

LIVE STOCK FOR SALE—
Horses, Mules, Cattle, Etc.

FOR SALE—AT A BARGAIN, 30 HEAD OF milch cows and 12 heifers, with 12 head of cows coming in inside of 4 months. C. D. TEMPLEMAN, owner, Address R. F. D., No. 1, box 178, Corner Fruitland and Magnolia. Phone Boyle 2962.

FOR SALE—4 BIG YOUNG DRAFT MARES, FROM 5 TO 7 YEARS OLD; WEIGHTS FROM 1250 LBS. TO 1500 LBS. EACH; FOR JUST ONE-HALF THE PRICE YOU CAN BUY THEM ANY PLACE ELSE. 701 E. SEVENTH ST.

FOR SALE—PAIR BLACK MARES, 7 AND 8 YEARS OLD; BROKE SINGLE AND DOUBLE; WEIGHT ABOUT 1100 LBS. EACH; ONE BUCKSKIN 2-YEAR-OLD FILLY; ONE 1912 roadster to $700 or $200 balance cash or mortgage. Call MAIN 9474.

FOR SALE—AUTOMOBILE RENTAL BUSIness, with 7-passenger touring car. Will be sold very cheap for cash or might consider for small car or good real estate. G. C. MARES, 126 East Second st.

$350—1913 MODEL T FORD, FULLY EQUIPped, and in perfect condition. Act quick, as this will not last long.

PIPHER BROS. & AUSTIN, 1150-1156 S. Main st.

TODAY'S SPECIAL.

1912 King "38," 7-passenger, fully equipped, run about 2500 miles. This car is just like new, and is being offered as a special bargain. If you want something real good, at your own price, don't miss this.

PIPHER BROS. & AUSTIN, 1150-1156 S. Main st.

1912 FLANDERS, FORE-DOOR, 5-PASSENger, fully equipped, this car is just like new. We are offering this car at a very low figure.

PIPHER BROS. & AUSTIN, 1150-1156 S. Main st.

WIN THE SPLENDID AUTOMOBILE OFfered as the first prize in The Times Subscribers' Contest. It does not cost anything to engage in this pleasurable pastime, and enrollment is not necessary. Read the rules on another page of this issue.

WIN THE SPLENDID AUTOMOBILE OFfered as the first prize in The Times Subscribers' Contest. It does not cost anything to engage in this pleasurable pastime, and enrollment is not necessary. Read the rules on another page of this issue.

WANTED—FORD, BUICK OR FLANDERS in exchange for $600 note, payable to Tingley State Bank of Iowa, drawing 6 per cent. interest, due 1915. Will sacrifice 2 years interest on note. Call anytime, 1146 SOUTH LOS ANGELES.

FOR HIRE — NEW 5-PASSENGER FORE-door touring car and driver; $2 per hour or $15 by week or month. CROW MOTOR CO., 1237 South Flower. Phones 60161; Main 8000.

FOR SALE—$1350 EQUITY IN 10 ACRES fruitless orange land, value $400 per acre, water in abundance, piped to land, 17 miles from Los Angeles; will sell cheap or exchange for good auto. MAIN 2223, A2223.

SLIGHTLY USED AUTO TIRES, $1.50 TO $7.50. Bought—Sold—Exchanged. Expert vulcanizing at cut rates. HEALY-SMITH CO., 104 N. L. A. st. Pic. 8516.

FOR SALE—1909 APPERSON, 5-PASSENGER, 32-H.P., self-starter, three good conditions, thoroughly overhauled and varnished; this is a bargain. Address K. box 106, TIMES OFFICE.

BIG METZ RUN 4000 MILES; GOOD CONDItion, $375 cash if taken immediately. Address 404 W. NINTH ST., Glendale. Sunset Phone Main 7.

FOR HIRE—NEW AUTOMOBILE ROADsters and touring cars, with or without driver, by hour or day; special rates by week or month. Garage, 324 S. BROADWAY. Main 4197, P3612.

Satisfaction to your entire satisfaction; prices $625. 1125 S. MAIN.

AUTOS, PARTS, ENGINES, TIRES, ETC., sold, exchanged. MEYE, 321 S. Main. P1688.

Bicycles and Invalid Chairs.

EASY PAYMENTS IS GIVEN YOU ON Bicycles. Call or write for catalogue and quotation. F. M. JONES, 239 Jones Bldg., 324 S. Spring st., Los Angeles, Cal.

Motorcycles.

FOR SALE—HARLEY-DAVIDSON MOTORcycle, 1912 model, almost new, prestolite tank and lamp; price $125. Look this up quick. J. H. WALTERS, 3031 Vermont ave., corner 54th st.

FOR SALE—RELIANCE MOTORCYCLE AT a great sacrifice. Call Main 7120 for KING.

Wagons and Carts.

FOR SALE—OR RENT, ROLLER WAGONS, whitewashers, plows, power drill, hand saw, concrete mixer, all wagons, yard gear, etc. 2000 E. 50TH ST. Phone West 638.

ALL KINDS OF WAGONS, FRUIT, EXpress and wagons. STUDEBAKER, 320 San Pedro.

FOR SALE — STYLISH DYE WORKS DEliery wagon, practically new; a bargain; 324 W. 6TH.

WAGONS AT COST AT SCOTT'S PLACE, 126 S. LOS ANGELES ST.

LIVE STOCK FOR SALE—
Horses, Mules, Cattle, Etc.

FOR SALE—4 GOOD DELIVERY HORSES and mares 900 to 1100 pounds. You can buy these at about your own price, from $40 up; also surreys, buggies and wagons at a bargain. 1000 E. 49TH ST., near Central.

FOR SALE—ON TRADE—BAY PINE DAIRY or family cow, 5c fresh soon, 5½ gallon cow. Might take chickens. 4305 STATE-REDONDO AVE.

FOR SALE—5-GALLON COW. FRESH; A perfect model, will exchange for smaller milker; cheap for cash. 362 W. 52ND ST. Telephone Vermont 1149.

FOR SALE—CHEAP, 15-YEAR-OLD DEliery horse, sound, no bad habits, price $50; also good harness, cheap. 214 W. SIXTH ST.

FOR SALE — AT MARKET PRICE, 200 pigs and shoats. Good healthy stock. Address D. GRISWOLD, Tropico. Both phones.

FOR SALE—YOUNG TEAM C7 HORSES, weight about 1300 apiece; also wagon and harness. Call 2117 SACRAMENTO ST.

FOR SALE—FINE SADDLE HORSE, 16 hands high; will single-foot. Phone HOLLYWOOD 218. Home 49871.

FOR SALE—320-LB. WORK HORSE. HAS no mate; will cheap. Call 856 EAST 3RD ST.

BUICK, STREAK, 4-CYL., 4-PASS. WILL sell cheap.

FOR SALE — BEAUTIFUL 24-YEAR-OLD colt, bred from fast stock; a bargain. Phone E. 2052 or call at 327 S. THOMAS.

FOR SALE — SOUND, GENTLE 1000-LB. horse, fine for small ranch, $35, or best offer. 1019 S. OLIVE.

FOR SALE—2 LARGE HORSES; TRUE pullers, double or single, city broke. Will sell very cheap if taken at once. 127 E. 25TH STREET.

FOR SALE—BAY HORSE, WEIGHS 1200; fat, city broke, true puller, double or single; $85 if taken today. 127 E. 25TH ST.

LIVE STOCK FOR EXCHANGE—

FOR EXCHANGE—THREE MULES, GOOD ones, broken and one colt, unbroken, for a first-class team, preferably mares, or work horses, used to city. Stock we have, not suited to our needs. Don't call unless horses are good. Call between 4:30 and 6 p.m. SCOTT SHAVING & SAWDUST COMPANY, 1020 Santa Fe ave.

FOR EXCHANGE—LIVERY STABLE, 45 head of horses, buggies, wagons and harness. Want city property. Call afternoons, 208 CENTRAL BLDG.

FOR EXCHANGE—20 HEAD OF MULES, horses and harness. Want city property. Call 1133 SAN PEDRO ST.

ASSAYERS—
And Assayers.

R. A. PEREZ, ASSAYER, CHEMIST AND metallurgist; highest references. Established 1895. 120 N. MAIN ST.

ATTORNEYS—
And Counsellors.

PROMPT ATTENTION, OLD ACCOUNTS. ROBERTS, 605 Mason Bldg. Main 8015; P3628.

BOILERS—
And Boilermakers.

L. A. BOILER WORKS, MFRS. OF BOILers and tanks. Special attention to repair work. Redondo st. PHONE E. 2255; A1259.

DETECTIVES—
And Detective Agencies.

CALIFORNIA DETECTIVE AND COLLECtion Agency. 417 HIGGINS BLDG. P4541.

DRESSMAKING—

DRESSMAKER FROM THE EAST OF MORE than fifteen years' experience in shop will make your dress in your home. PHONE 60240; MAIN 8000. Apt. 518.

WANTED — BY EXPERIENCED DRESSmaker, work two or three days each week, with established dressmaker. 1011 MONETA AVE.

FIRST-CLASS FASHIONABLE DRESSMAKing, reasonable prices. 1034 NEW ENGLAND. Washington st. car. Phone 22613.

HAIRDRESSERS—
Manicures and Chiropodists.

ELECTROLYSIS? WARTS, MOLES, SUPERfluous hair removed; quality hair goods; hairdressing, manicuring, 15c, 25c; shampoo, 25c; bleaching, dyeing. "FLORENTINE," 327 Mercantile Place, near Broadway.

BOOKS—

SPLENDID RECIPES FOR PIES, PUDdings, pastry and candy, in The Times New Cook book. Now on sale. Price 25c. Postage 5c extra.

MORE COMPLETE THAN ANY PREVIOUS issue. The Times New Cook Book. Now on sale. Price 25c, postage 5c extra.

BIGGER AND BETTER THAN EVER. Times Cook Book. Now on sale. Price 25c, postage 5c extra.

PHYSICIANS—
With Office and Hours.

A COMPETENT WIDWIFE WITH HOSpital privileges at 2256 ADAIR ST. 28284.

EDUCATIONAL—
Schools and Colleges.

LEARN TO COOK, RECIPES BY FAMOUS chefs to be found in The Times New Cook Book can readily be mastered. Now on sale. Price 25c, postage 5c extra.

CANDY MAKING AND CHOCOLATE DIPping taught in class and private lessons. Day and evening classes. 321 W. 20TH. Phone 22638. Hours, 7 a.m. to 12 m.

MODELS—
And Model Makers.

MODELS AND SPECIAL MACHINERY built to order. NATIONAL MACHINE WORKS, 614 N. Main.

MODELS, PERFECTING, NOVELTIES, mfg. etc. CAPITOL MACHINE & MODEL WORKS, 1259 S. Main.

LOST FOUND, STRAYED—
And Stolen.

FOUND—MISS E. VOGT, 760 W. 4TH ST., city. Last address: 18 muskrat skins. The skins belonging to said party has been found and is at Booth's Taxidermist, 255 E. 4TH ST. Please call for same or will be sold to defray expenses.

LOST—OR STOLEN—FROM PASTURE, BAY horse, 15 years old, 16 hands high, weight about 1400 lbs., white star on face, wire cut on right hind foot, 2-inch scratch on left hip. Liberal reward offered by notifying S. YAMADA of Watts, R.F.D., L. A. Route 13, Box 410.

LOST — KNIGHT TEMPLAR WATCH charm and ribbon, Tuesday morning on Venice or North Broadway car. Finder phone to W. S. ENRING, East 242 or call at 2459½ N. Broadway. Reward.

LOST— —LOST— —LOST.

A gold watch and chain with knife attached. Reward if returned. H. D. TURNER, 514 Carondelet. Phone 256185.

LOST—GOLD BRACELET ON GARVANZA-Eagle Rock car, Monday night, 5 p.m.; reward. Please return to MISS HANEY, 639 Story Bldg.

LOST—SCOTCH COLLIE DOG WITH NEW collar and chain; long hair, white neck. Strayed away Tuesday morning, 1422 W. Third. Reward. Phone 51888, Main 8241. W. H. WISE.

LOST—A TIFFANY WEDDING RING, BEtween Friday and Monday, city or Alhambra; reward. Return to 424 S. BROADWAY, Room 305.

LOST—DIAMOND RING, 54TH AND MONsta or 52nd st. and Vermont. Finder please call 25750. Reward.

LOST—ON ALVARADO, NEAR 12TH, KEY fastened to bracelet. Return to 1135 ALVARADO.

LOST—REWARD FOR TOY FOX TERRIER, red face and wot red spots on side, scar on right shoulder. If found return to 311 Central avenue. Reward.

LOST — JERSEY MOOLEY COW WITH halter and rope. 1237 KINGSLEY DRIVE.

MINING—

FOR SALE—I HAVE SEVERAL CLAIMS with lots of work done, excellent indications for several mines. Am 52 years young and don't care to bother with them much longer; altogether they would make a good base for a strong company. Address H. L. ATWOOD, Halleck, Cal.

EXPERIENCED DESERT PROSPECTOR wants grubstake to locate known bodies of ore of great value. Prospector, HOTEL YORKE, S. E. corner Second and Main sts.

JAS. IRVING & CO., GOLD REFINERS AND Assayers. Cash for bullion and ores. Prompt returns. 107 N. SPRING ST. Phone A3871.

WILL GRUB STAKE TWO PRACTICAL miners to develop rich ore body. Call at 3025 CALIFORNIA BLDG.

ACME ASSAY OFFICE, 108 N. SPRING. Gold, 75c. Gold, silver, $1.50, and copper, $1.25, and lead, $1.50.

HEDGES TEACHES ASSAYING AND CYANIDING. 103 N. SPRING.

MASSAGE—
And Other Baths.

COOK'S "NERVEMITIS" CURES NERVOUSness, loss of vitality, insomnia and St. Vitus dance, also insanity. Facial, scalp and body massage. Vibratory treatments. HOTEL CORONA, Rooms 4 and 5, 7th and Broadway. Phone F4611.

MISS JORDAN — MANICURING, FACIAL and scalp treatment. 503 S. BROADWAY, room 5.

MISS MANNING, VIBRATORY, ELECTRIC and magnetic treatment. 332 S. BROADWAY, Room 7.

HYGIENIC BATHS—
205 W. 5th st., Room 19-21.
9 a.m. to 12 p.m. Closed Sundays.
MISS ANNA P. WIGGERS, Mgr.

MAGNETIC MASSAGE, ALCOHOL RUBS, facial and scalp treatments. 740 S. SPRING ST.

SUPERIOR VIBRATORY AND MAGNETIC treatments. New York operator. 521½ S. MAIN. Suite 15.

MISS RUSSELL. MASSAGE. MAGNETIC vibratory electric treatments. 520 SOUTH BROADWAY, Suite 18. Open Sundays.

MISS JOHNSON, GRADUATE SCIENTIFIC electric treatments. Massage. 636½ S. BROADWAY, room 3.

BATHS, FACIAL, ELECTRICAL TREATment. 348 S. BROADWAY. Welcome old patronage and new.

MADAM HIBBARD, VIBRATORY, MAGnetic massage. 610½ S. BROADWAY, room seven; 2nd floor.

MISS HILL — BATHS AND ALCOHOL treatments. Hours 10 a.m. to 10 p.m. 704 CROCKER ST.

GRACE ORR, ELECTRO VIBRATORY MASsage. ROOM 501, Title Insurance Bldg., 5th and Spring sts.

STEAM BATHS, SCIENTIFIC MASSAGE, tub baths, vibratory treatments. 726 S. SPRING.

ELECTRIC SWEATS, MASSAGE, VIOLET electric treatments. Lady attendants. 322 S. SPRING, suite 2. Open 8 a.m. to 10 p.m.

EMMA ERICKSON, GRADUATE SWEDISH masseuse. For appointment, call 21814 W. SECOND ST., Room 14.

SCIENTIFIC MASSAGE. 218 S. BROADWAY, room 218.

Mrs. VIOLA MILLER, BATHS, SCIENTIFIC massage and vibratory treatments; nice restroom; trained nurses. 363 S. HILL ST., A3593.

ELECTRIC CABINET, SWEATS AND SCIENtific massage. 702 S. BROADWAY, room 86.

FACE AND SCALP TREATMENT. 521½ S. SPRING. ROOM 14.

TYPEWRITERS—
Of Various Makes.

RENT A TYPEWRITER FROM THE MANufacturers, which is covered by their own guarantee, Remington No. 6 or 7, Smith Premier No. 2 or 4, FIVE DOLLARS FOR THREE MONTHS.

Visible Remington, Smith Premier and Monarchs rented.

Rebuilt by the manufacturer. Remington, Smith Premier and Monarchs, fully guaranteed. Prices attractive. Typewriter supplies of every description. Paragon ribbons, guaranteed.

REMINGTON TYPEWRITER CO., 627 South Olive st.

Sunset Main 732. Home F1288.

TYPEWRITERS RENTED—

3 MONTHS FOR $5.00.

We guarantee to keep these rentals in good working order during the full rental period. Initial rental applies if you purchase.

We can save you 25 to 75 per cent. on all makes of Factory Rebuilt Typewriters, guaranteed for one year. Send for catalogue and special price list.

AMERICAN WRITING MACHINE CO., Inc., 718 South Spring Street.

A1312. —Phones— Main 2069.

Remember the address is 718.

WE SAVE YOU FROM 50 TO 75 PER CENT. on any make of typewriter. Typewriters rented, three months, $5. THE WHOLESALE TYPEWRITER CO., 229 West 5th st. Phone F4034. Send for latest catalogue.

MUSICAL INSTRUMENTS—
For Sale, Exchange, Wanted, To Let.

FOR SALE—
STORAGE PIANOS FOR SALE.

We have been holding on storage a number of pianos for parties who have left the city and have written us to sell them for whatever we can get for them. Below is a list of what we have on hand:

$300 Chickering, now	$135
$400 Kranich & Bach, now	$138
$450 Steinway, reduced	$150
$575 Knabe, now	$145
$425 Emerson, now	$140
$400 Clarendon, now	$135
$400 Kranich & Son, now	$135
$575 A. B. Chase, now	$215
$475 Bush & Gerts, now	$155
$425 Kingsbury, now	$135
$375 Bach, now	$100

Terms can be arranged with responsible parties on the above pianos. We move, store, box and ship pianos at the lowest possible prices. Our storage charges on pianos, including fire insurance policy, only 50 cents per month.

B. PLATT & CO.
316 WEST SEVENTH ST.
Near Broadway.

MUSIC LESSONS AT YOUR HOME UNDER direct supervision of Von Stein Academy. Most important addition to an already matchless system. Resurrect your silent musical instruments. Information, catalogue FREE. Phone A3811, Broadway 3922. Preparatory Department of Academy, 353 S. HILL ST.

FOR SALE—CHEAP, NEW UPRIGHT PIano, mahogany finish, no reasonable offer refused, come up and see it. S. F. CARBERRY, 808 Citizens National Bank Bldg., Third and Main. P4295.

WANTED—DRUMMER'S OUTFIT; MUST BE cheap; answer, stating what you have, M. EDENBOROUGH, Newport Hotel, Newport Beach, Cal.

FOR SALE—MY $350 CABINET GRAND PIano, beautiful case, $185. $5 down, $5 month. Big discount for cash, or will rent for $3.50 month. 235 W. 9TH ST., near Broadway.

WANTED — FIRST-CLASS SECOND-HAND piano or pianola; state make and price. (No dealers.) Address A. box 942, TIMES BRANCH OFFICE.

TO LET—NEW PLAYER PIANOS WITH large assortment of music. THE STARR PIANO COMPANY, 332-336-338 S. HILL st.

FOR SALE—MY BEAUTIFUL WEBER PIano; not a scratch on it; would accept payments. 610 W. SIXTH.

FOR SALE—PIANO FOR $100 IF TAKEN by Saturday. 610 W. SIXTH.

TO LET—$2.50; UPRIGHT PIANO, SWEET tone. 433 S. UNION. Phone Wilshire 451.

MUSICAL INSTRUCTION—

VOICE CULTURE TO BEGINNERS AT REduced prices. Will help singers to church positions when qualified. JOSEPH M. WHITMARK, Phone 10082. Studio, 321 Blanchard Hall.

TO JOIN THE EDUCATIONAL CHORAL Society, apply to 321 BLANCHARD HALL BLDG., or Phone 10082.

PIANO INSTRUCTION, SPECIAL ATTENtion and terms to beginners. MISS DE WITT. Phone 26625.

WANTED—PIANO PUPILS, BEGINNERS preferred; price reasonable. 1362 E. 20TH ST. Phone South 8276.

PUPIL OF BECKER'S WILL TAKE NUMber of piano pupils, 50c. 51878.

CHAIRE RUTTER M'GREGOR—
PIANISTE—BERLIN.
Music Studio, 325 S. ALVARADO.

SEWING MACHINES—
Old and New.

A SEWING MACHINE WILL BE SOLD cheap. 332 S. FIGUEROA. 1750 Sunset.

Crafts.

LISSNER DEALS DEATH BLOW TO MUNICIPAL ROAD.

WORKING until an early hour this morning putting the finishing touches on the proposed new city charter, the Board of Freeholders made a number of important eleventh-hour changes.

Chief among these was a change of a single word in the amortization clause of the public franchise section which Commissioner Locke declared last night will prove a deathblow to the hopes of municipal railroads in this city. The amendment proposed by Commissioner Lissner changed "shall" to "may" provide an amortization or sinking fund for the future purchase by the city of public utilities. Locke made a long, hard fight against the amendment, but was alone in his opposition and the amendment went through very quickly by a vote of 8 to 5, Commissioners Bryant, Locke, Reynolds and Haynes voting against it.

It was decided to make peddlers of all food products exempt from city license provisions instead of only peddlers of fruit, vegetables, farm and dairy products. This change was made upon advice of City Prosecutor Guy Eddie to avoid a ruling by the courts in future that it is class legislation.

Miss Beasie Stoddart, president of the Playground Commission, by a brief talk to the freeholders, succeeded in having the title of the department of "parks and libraries" changed to the department of "parks, libraries and recreations," so as to include playgrounds and recreation centers. Several other women present, however, were not so successful. Miss Mary A. Veeder, a member of the Housing Commission, pleaded for the establishment in the charter of a housing or tenement commission, but was told that her suggestion came too late. Mrs. H. R. Boynton of the Civic Association wanted the public libraries put into a separate department instead of combining them with the park department, but was politely turned down.

G. M. Giffen, a member of the Board of Library Directors, asked to have a separate tax levy fixed in the charter for the benefit of the library funds. He received the thanks of the commission for his interest, but nothing else.

As representing the artistic element of the city, F. P. Evans, Martin J. Jackson, M. D. Scott and C. Grunenfeld presented a letter to the freeholders asking that the Municipal Art Commission, instead of being composed of nine members, as at present, should include all the architects, sculptors and painters of the city, to meet once a month and discuss and plan the artistic building, with an executive board of nine members to carry out the practical details. Their letter was politely laid on the table and the section already drafted was adopted. Mr. Evans, as spokesman, declared the members of the Art Commission at present represent the financial and not the artistic side of city building and pleaded for a recognition of the art circles of the city.

The possibility of the city sometime in the future granting a franchise to a railroad to operate in the bed of the Los Angeles River, to be purchased later by the city was indicated by an amendment offered by Lewis Works, making the granting of such a franchise possible after being voted upon by the people.

For the first time the office of Chief Electrical Engineer was established in the charter. This office exists at present but is appointive and merely subordinate.

Senator Leslie Hewitt, T. E. Gibbon and Frank Gregson, secretary of the Associated Jobbers of Los Angeles, addressed the commission at some length upon the terms which the city should exact in leasing tidelands at the harbor for industrial and factory sites.

Chairman Haynes, Secretary Hamilton and the Law Committee will spend most of today engrossing the finished charter for signature by the members of the Board of Freeholders so that it may be filed with the City Clerk before 5 o'clock tomorrow afternoon, which will be the last of the 120 days provided by law in which the freeholders must draft the charter. After the filing of the charter the board dies automatically.

MACHINERY—
And Mechanical Arts.

FOR SALE—SECOND-HAND GAS ENGINES; we have listed with us a large number of second-hand engines for sale by their owners who wish to change to electric power. Engines are of various sizes and makes and in A1 condition and can be had at bargain prices. WESTINGHOUSE ELEC. & MFG. COMPANY, 534 S. Spring st.

MOTOR—WANTED SECOND-HAND FIVE H.P. induction motor. EUREKA DYE HOUSE, 1417 Essex st.

MERCHANDISE—
And Special Bargains.

10-HORSE UNION MARINE ENGINE, $125; lathe, pattern maker's, new, 25-in. swing, $45; air compressor, $70; new portable forge, $20; new tent, $20; 10-horse electric motor, $45; switchboard and rheostat, vulcanizing kettle, etc., complete with boiler, cheap; all must be sold to close an estate. E. RILEY & CO., rear 1140 S. Main.

FOR SALE—$12,000 WORTH BRAND NEW merchandise, invoices. Groceries, dry goods, house furnishings, etc. Discount $3000, cash $6000, balance time. Address R, box 158, TIMES OFFICE.

PATENTS—
And Patent Agents.

PATENTS THAT PROTECT ARE PROcured through us. Send for free booklet on patents. PACIFIC COAST PATENT AGENCY, INC., 301-304 Stockton Savings & Loan Bldg., Stockton, Cal.

PIONEER PATENT AGENCY, HAZARD & STRAUSE, patent cases. Citizens' Bank Bldg. PATENT BOOK FREE.

NO PATENT, NO FEE! S. G. WELLS, 1009 Broadway Central Bldg., 424 S. Broadway.

G. E. HARPHAM GETS PATENTS; INVENtions financed, patent litigation; 25 years' experience. 626 PACIFIC ELECTRIC BLDG.

PATENTS AND TRADEMARKS ALL COUNtries. A. H. LIDDERS, Patent Lawyer and Solicitor, 239 Am. Bank Bldg., 2nd and Spring.

MARSHALL TILDEN, PATENT ATTORney, local and Washington offices, patent book free. 605 BUMILLER BLDG.

PATENTS—
And Patent Agents.

FOR SALE—THE ONLY PATENT ON ELECtric puff iron for 7 Western States; have manufactured and placed a number in Los Angeles, San Francisco and Portland and they are giving excellent satisfaction; there are thousands in use in dye plants, laundries, manufacturing companies and private homes in the East and the territory for sale is right for the sale of a large quantity of irons and will make a handsome profit for the person that will push it; the owner is a man 75 years of age, who has retired from business and does not care to be bothered with it. Address 1269 W. WASHINGTON, or Phone 21360.

NOT ENOUGH LOCAL TALENT?

Library Board Wants Residence Restriction Removed on Ground That Service Would Be Bettered.

Is it true that there is not to be found in Los Angeles a sufficient number of young women capable of holding responsible positions in the public library? This question was raised last night at a meeting of the Library Board, upon the suggestion that the Civil Service commissioners be asked to remove the residence restriction so that outside help might be obtained.

Librarian Perry, in advocating the removal of the restriction by the Civil Service Commission, said that such a step would be a real concession and would aid materially in bettering the service. In response to the inquiry of one of the board members as to whether the necessary appointees could not be secured in Los Angeles, the librarian said: "We ought to consider ourselves lucky to get them anywhere." The board instructed the librarian to present the matter to the proper authorities with the recommendation of the board that the restriction be removed.

Tentative plans for the proposed Garvanza branch library, with an up-to-date open-air reading-room, were considered by the board, but no action was taken. An additional feature proposed for the new building is the installation of clustered lights about the outside. Under the plan submitted, the building would cost approximately $35,000.

After Oct. 5, Shares 37½c—Buy Shares NOW, 35c. The value of the Wiesendanger properties, now belonging to the Conservative Investment Co., all centrally located, will go to $10,000,000 by the time Los Angeles has a population of 1,000,000. Already the company has an income from rentals alone of over $140,000 a year, insuring large dividends, immediate, certain. Other sources of profit are from the sale of houses and lots; and from the increase in land values and our earnings from Subdivisions and Building Operations. Act NOW. Before the forget it, order shares at 35 cents of Conservative Investment Co., 408 W. Sixth St. Office Open Evenings. Phones: Home A2043—Main 2043. Call or write TODAY for Free Booklet. "Watch Conservative Shares Grow."

FOR BAKING CAKES USE GOLDEN STATE DRY MILK

If you only knew what pleasure the Victor-Victrola brings into your home, you wouldn't be without one for a single day.

30 Day Approval Plan

IF you are fond of good music be sure to come in and hear these beautiful new style Victrolas.

Any Victor dealer in any city in the world will gladly play any music you wish to hear.

Victor-Victrolas $15 to $200
Victors, $10 to $100

Victor Talking Machine Company
Camden, N. J.

Classified Liners.

MONEY TO LOAN—
Real Estate and Improvements.

J. Y. BLAIKIE
Announces his removal to 312 H. W. Hellman Bldg., where he will continue his mortgage loan business as in the past.

There is about $250,000 on file to loan on good ranches and about $120,000 to loan in Los Angeles on improved property.

J. Y. BLAIKIE,
312 H. W. Hellman Bldg.
Broadway 3781. A5285.

SHORT TIME LOANS—MONEY SAME DAY.
$50 to $2500, first or second mortgages or contracts, 1 to 12 months; money day you apply; no brokerage fee; my own funds. MY RATE THE LOWEST. Mortgages and trust deeds bought.
H. M. CORLETTE,
324 Security Bldg. Corner Fifth and Spring.
F7129, Main 29.

AT 6 AND 7 PER CENT.
We make loans on Los Angeles and Suburban Real Estate, vacant or improved.
We loan our own funds and are prepared to do business promptly.

BUILDING LOANS A SPECIALTY.
BUILDING LOANS A SPECIALTY.

CHANDLER, GORE & CO.,
854-5 Bradbury Bldg.
F7129. Main 3719.

REAL ESTATE CONTRACTS, MORTgages, trust deeds, etc., bought; do not sell until you get our offer; remember we are principals, not agents; we handle our own funds and can furnish the money immediately; no escrow; we pay all expenses of transfer; we also make long and short time loans, secured by real estate. If inconvenient for you to call, write and your business will receive prompt attention. MOURRE & COMPANY, 325-344 American Bank Bldg., corner Second and Spring. Phones: A1546, Broadway 1911.

QUICK SHORT TIME LOANS—
$50 to $2000, first or second mortgage, contracts or trust deed. My own funds. No waiting for money. No brokerage or title fees. Lowest interest and all the time you want. Mortgages, trust deeds, contracts bought. SECCOMBE, 302 American Bank Bldg., corner Second and Spring. F7500, Main 3624.

TO LOAN—MONEY.
ANY AMOUNT.
ON CITY OR COUNTRY PROPERTY.
APPLY TO MR. KELLY, LOAN DEPT.,
ROBERT MARSH & CO.
TRUST & SAVINGS BLDG.,
SIXTH AND SPRING.

HOME 10078. SECOND FLOOR. MAIN 8046.

MONEY TO LOAN — ANY AMOUNT, AT current rates of interest, on any good property.
HORACE L. CUTTER, Mgr. Loan Dept.,
TATUM-WINKLER CO.,
Successors to C. C. Tatum.
621-22 H. W. Hellman Bldg., 4th and Spring.
Phones Main 3803. Home 10647.

MONEY TO LOAN.
Several large funds. Will divide to get money placed on good security.
J. H. HILL,
CALIFORNIA REAL ESTATE & BLDG. CO.
Entire fifth floor, Realty Board Bldg.
631 South Spring street.
Home 10625. Main 8561.

WANTED TO LOAN QUICK—
$400, 5 per cent.; 3 and 3 years, on city real estate.

See C. H. RAMEY,
RAMEY BROS.
718-721 Story Bldg. F7121.

TO LOAN—
Have $25,000 to loan on property between Ninth and 16th, and Hill and Figueroa. Also have $25,000 to loan on any good Los Angeles property improved.
J. Y. BLAIKIE, 312 H. W. Hellman Bldg.

I HAVE MONEY TO LOAN DIRECT TO borrower, where a little more than the usual interest can be had, to assist persons in building or in loaning a larger percentage than can be secured from the savings bank. All communications confidential. Address A, box 126, TIMES BRANCH OFFICE.

MONEY TO LOAN—
We have money on hand to loan on first mortgage, real estate security.
DAVID BARRY & CO.,
724-725 Hibernian Bldg.,
S. E. Cor. 4th and Spring.
Ask for Mr. McGregor, Mgr. Loan Dept.

A PRIVATE PARTY HAS SOME MONEY to loan on chattel mortgages or indorsed notes.
J. VAN CARTWELL,
905 Union Oil Bldg.
Main 5427. F7130.

MONEY TO LOAN—PRIVATE PARTY WILL loan money on mortgages, contracts and trust deeds, or make building loans at the current rate of interest. Give full particulars in your reply and when interview can be had. Address R, box 381, TIMES OFFICE.

MONEY TO LOAN ON FIRST OR SECOND mortgages, trust deeds, etc.; trust deeds and contracts purchased; second mortgages a specialty. WILLIAMS LAND & LOAN CO., 239 Grant Bldg. A1362, Main 3151.

TO LOAN—PART OR ALL OF $4000 TO place for client on improved real estate at 7 or 8 per cent. E. E. BACON, attorney, 718 P. E. Bldg. Phone 10434.

HAVE $25,000 WILL LOAN AT 7 PER CENT. on bungalows, in sums of $1500 to $2250; will loan 50 per cent. on my appraisal. Bring in your applications at once. JESSE MACOMAS.
Main 8695. 514 Security Bldg. F7127.

TO LOAN—$200,000.
City or country property. Any amount.
MOYER & GILBERT.
A4877, Main 5474. 302 H. W. Hellman Bldg.

MONEY TO LOAN FROM OUR OWN FUNDS.
BUILDING LOANS A SPECIALTY.
BUILDING LOANS A SPECIALTY.
HUMPHREVILLE BROS. & CO., INC.,
F7122. 324 W. Fourth st.

BUILDING LOANS MADE ON APARTMENT-houses, business blocks or residences in Los Angeles, Long Beach, Ocean Park, Venice or Hollywood.
F7077. R. W. KINNEY, 3dway 898, 819 Trust & Savings Bldg., Sixth and Spring st.

TO LOAN—$1000, $2500, $3000, $5000, up to $50,000 and $75,000. On first mortgage, real estate security. No appraisement charge. ARTHUR POMEROY, with R. B. Chapman, 423 Security Bldg.

MONEY TO LOAN AT LOW RATES.
ON IMPROVED CITY PROPERTY.
STATE MUTUAL BUILDING AND LOAN ASSOCIATION, 325 S. Spring st.

TO LOAN—I HAVE $5000 TO LOAN ON chattel mortgages, indorsed notes or will discount notes, short-time loans, 1 to 12 months. Strictly confidential. Address R, box 254, TIMES OFFICE.

MONEY LOANED ON REAL ESTATE mortgages and contracts; also bought for cash; mortgages and trust deeds purchased. CHARLES LANTZ, Attorney, 423 Bullard Bldg.

PRIVATE MONEY, 6 AND 7 PER CENT. NO DELAY. ON CITY OR COUNTRY PROPERTY; STRAIGHT BUILDING LOANS. LOCKHART & SON, 703 H. W. HELLMAN BLDG. MAIN 485, A4078.

$50 LOAN—CITY AND COUNTRY.
$500,000 Mortgages.
$50,000 Trust Deeds.
S. R. BARNETT & COMPANY,
41 H. W. Hellman Bldg. A4757; Main 8323.

$50 TO $250,000 TO LOAN ON REAL ESTate and other good securities at current rates.
McCONNELL & IRVINE,
311-12 Douglas Bldg. Established 1888.

$500,000— — TO LOAN— —$100,000.
4, 5, 6 per cent., $500 up.
On any good property, city or country.
DIVIDEND SECURITIES CO.,
F4129. 427 Lissner Bldg. Main 5240.

WE HAVE MONEY ON HAND TO LOAN on good second mortgages, where the security is good.
EVANS-MOSS CO.,
A2344, 621 H. W. Hellman Bldg. Main 2262.

TO LOAN—BRING YOUR FIRST LOANS to us. Auto takes clients right out. Quick action, but no junk. PRISBIE-JUSTEMA CO., Story Bldg. Frame.

TO LOAN—$1500, PRIVATE MONEY, AT 7 per cent., on northwest city realty; liberal appraisement. M. B. CANNE, corner Western avenue and Santa Monica boulevard. 52151.

FIRST MORTGAGE AND BUILDING LOANS at 6 per cent. Interest. Mortgages and trust deeds bought. No delay. SHANK & SHANK, 311 Union League Bldg.

MONEY LOANED ON REAL ESTATE. Mortgages, contracts bought and sold. Building loans. EDW. C. CRIBB, 128 S. Broadway.

CONTRACTS, MORTGAGES, TRUST DEEDS bought. 429 Security Bldg., from 1 to 3.

MONEY TO LOAN—
Salary and Chattels.

1 PER CENT. A MONTH. MONEY LOANED on diamonds at 1 per cent. a month. Room 421 O. T. Johnson Bldg., 4th and Broadway.

SALARIED MEN AND WOMEN, ACCOMmodated without delay or publicity. SOUTHERN CREDIT CO., 412 O. T. Johnson Bldg.

MONEY TO LOAN—
Salary and Chattels.

QUICK LOANS ON FURNITURE AND PIANOS.
Money Same Day Applied For
$25 and up.
Goods Remain in Your Possession.

If you want money quickly, for a short or long time, for a business venture, to get rid of a lot of little debts or for any other purpose, we can furnish you the money at once, and you can have it as long as needed by just paying interest, or you can pay as much as you like at any time on the principal, reducing the interest accordingly. No brokerage fees. You get full amount applied for. We can save you time, money and bother, and protect you from publicity. All we ask is that you allow us to explain our system to you. You cannot fail to appreciate our terms. It pays to deal with a reliable firm; 15 years established in Los Angeles.
CLARK & CO.,
201 Security Bldg., Fifth and Spring sts.
PHONES: F2151, Main 4462.

WE LOAN—
MONEY ON YOUR PROMISE TO PAY.
INVESTIGATE OUR METHOD.
IT CAN'T BE BEAT.
IF YOU NEED CASH AT ONCE.
YOU CAN GET IT HERE.
Be sure and notice our easy payment plan.
12 pmts. of $2.36 pays a $25 loan in full.
12 pmts. of $3.75 pays a $35 loan in full.
12 pmts. of $5.20 pays a $50 loan in full.
12 pmts. of $7.50 pays a $75 loan in full.
The above payments include interest and principal, no others charged.
PRIVATE LOANS TO LADIES ON THEIR OWN SIGNATURES.
MR. AND MRS. HOUSEKEEPER, get together all your small bills and let us pay them. Repay us in same payments as above quoted.
All this is required is that you own a piano, furniture or horse and wagon.
We will pay your FREIGHT and STORAGE bill so that you can have the use of your furniture.
QUICK, COURTEOUS, CONFIDENTIAL.
Phones Main 7837.
NEW YORK MUTUAL LOAN CO.,
R. E. St. Clair, Manager,
301 TITLE INSURANCE BLDG., 201 Eighth Floor.
N.E. corner Fifth and Spring sts.

YOU WON'T MAKE A MISTAKE
When you are in need of a little ready money on short notice, you won't make any mistake by coming to us and getting our terms first. You will find our rates the lowest in the city. Our specialty is loans from $10 to $300, on household goods, pianos, wagons and livestock. The security to remain in your possession. There is no need of asking your friends or relatives to help you when you can borrow from an old established company without any publicity on such reasonable terms. Our offices are private, but if you are unable to call, send word to us by mail, or phone and we will send an agent to talk the matter over with you.
CENTRAL LOAN COMPANY,
420 SECURITY BLDG., FIFTH FLOOR,
S. E. COR. FIFTH AND SPRING STS.
PHONES: F6121; MAIN 4052.

A LOAN FROM US
Saves Money.
If you want money on FURNITURE, PIANO, horses, wagons, live stock or other personal property, without giving up the possession or use of same,
BORROW FROM US AND SAVE MONEY.
Our plan gives you a definite amount to pay each month, including both principal and interest, and you know just where you stand at all times, and if you find that you can pay before the loan expires, you will receive a substantial rebate on the total cost. In this way a loan can be paid off much quicker and cost much less than the customary loan providing for payment of interest only. The reputation we have is firmly established with those who know us is
A SQUARE DEAL, ALL THE TIME.
FIDELITY LOAN COMPANY,
239 Mason Bldg., 228 W. Fourth, cor. Fourth and Broadway. F7121, Broadway 5171.

TO LOAN—REGARDLESS OF WHAT OTHers advertise, our rates are the lowest. $5 loan can be repaid $1.67 weekly or monthly. We loan any amount for any length of time on household furniture, pianos, live stock, etc., to remain in your possession; no questions asked of your friends; money same day. Call or phone Main 6546. PARK LOAN & CREDIT CO., 230 Broadway Central Bldg., 424 S. Broadway.

DIAMONDS ARE SAFE LEFT WITH US—KUSEL LOAN CO. Established 12 Years. Lowest rates. OUR REFERENCES, ANY CITY BANK OR JEWELRY FIRM. DIAMONDS, FURNITURE, SALARIES, ETC. DIAMONDS APPRAISED. NO WAITING. DIAMONDS, jewelry kept. Citizens' National Bank deposit vault. Phone Broadway 7326. 114-115 STIMSON BLDG., 3RD AND SPRING.

AT CHEAPEST RATES—
D. D. DRAKE,
LOANS $5 TO $500 ON
CHATTELS, or to SALARIED people without security, at best and most private terms in California.
702 S. SPRING ST., ROOM 204.

SALARY LOANS—SALARY LOANS—
Now or soon.
Loans made for 1, 2, 3 or 6 months.
Your friends or employer never know.
BROADWAY LOAN CO.
321 Title Insurance Bldg., 3rd & Spring Sts.
Office open 9 a.m. to 4 p.m. Monday and Saturday evenings until 8 p.m.

F. G. WOOD MAKES LIBERAL LOANS ON pianos, furniture, live stock, storage goods, etc. Terms to suit at lower rates. 5th & Hope streets. Private. A square deal. A call will convince. 423 S. SPRING ST. Annex 40.

MONEY LOANED SALARIED PEOPLE—And others, upon their own names; cheap rates, easy payments; confidential. D. M. TOLMAN, 420 Mason Bldg., Broadway and Fourth.

MONEY LOANED SALARIED PEOPLE without security; confidential; easy payments. 419 HENNE BLDG. Main 8654.

QUICK LOANS ON DIAMONDS, JEWELry, etc.; two per cent.; private office; business confidential; bank references. FRITCH-LAUGHLIN CO., 710 Grant Bldg., Fourth and Broadway. A3622.

MONEY LOANED SALARIED PEOPLE without security; notes, commercial paper and mortgages bought. Loans on listed stocks and bonds. TRADERS' EXCHANGE, 327 Broson Bldg. Home 10187, A1187.

MONEY LOANED TO SALARIED PEOPLE; confidential. F. A. NEWTON, 726 O. T. Johnson Bldg.

MONEY WANTED—
Real Estate and Collaterals.

WANTED—AT ONCE.
Money for the following.
Improved, gilt-edge, 7 per cent.
First Mortgage.
$1200—3 to 4 years.
$1400—2 years.
$1600—2 years.
$1200—2 years.
$1200—2 years.

RAMEY BROTHERS,
716 W. P. Story Bldg.

WANTED—
I have a number of desirable mortgages, amounts ranging from $1000 to $5000, which will pay 7 per cent. interest and are on gilt-edge property. There is no commission or other expense for the party furnishing the money. I will deal with private parties only. Agents do not answer. Address M, box 123, TIMES OFFICE.

WANTED — FOR SALE—A MORTGAGE OF $750, payable $30 per month, interest quarterly at 7 per cent.; $90 has been paid. I will discount mortgage $200, as I want to leave Los Angeles.
O. E. LUNDELIUS,
302 South Hill st.

WANTED — $650, AT 12 PER CENT., SIX months. Secured by first mortgage or trust deed on fine home, in near-by aristocratic residential town, worth $12,000. CHARLES H. BAREFORD, 307 Grant Bldg., 4th and Broadway. 10 to 2.

WANTED—TO BORROW, $20,000, ON BEACH property, near Maier pier, Venice, valued at $50,000.
See MR. SPRINGER,
427 So. Hill st.
Phones: 60854. Main 8270.

WANTED—MONEY—
$1000—5, improved, East 27th, value $3000.
$1450—7, modern home, Oneonta, $2900.
$2000—7, extra fine bungalow, southwest, $5000.
GEO. A. MURPHY, 407 Security Bldg.

WANTED—$2500 FOR 3 YEARS AT 7 PER cent. on a modern flat of 16 rooms near Hollenbeck Park, first-class loan. D. T. MITCHEL, 430 Citizens' National Bank Bldg. Phone: A5644 or Main 4071.

WANTED—$25,000 FIRST MORTGAGE ON 4-story brick apartment house, now being completed, finest corner Westlake. No agents. Address owner, A, box 353, TIMES BRANCH OFFICE.

WANTED—$4000, 3 YEARS, 6½ PER CENT., 14-room modern residence, near Westlake Park, value $12,500. J. W. WEIGHTMAN, 239 Union Oil Bldg. A202. Main 854.

WANTED—TO SELL, $1850 MORTGAGE, 7 per cent., 2 years on improved property, worth $3000. J. A. GALBRAITH, 226 Byrne Bldg. A4622.

MONEY WANTED—
Real Estate and Collaterals.

WANTED—MONEY ON FIRST MORTGAGES. SECURED, SAFE INVESTMENTS.
$1400—3 years, 8 per cent., on lot 40x128, on E. 15th st. near Long Beach ave., improved with 17-room flat building, in front and 5-room modern cottage in rear; value $5000.
$1700—3 years, 8 per cent., on lot 40x130, on 39th st., between Main and Moneta ave.; improved with seven well built 5-room modern bungalow; value $8500.
$1800—3 years, 8 per cent., on lot at northwest corner 19th st. and Raymond ave., improved with modern 6-room bungalow, value $3800.
$1900—3 years, 8 per cent., on 8-room double cottage, with rental capacity of $35 a month, on 66th st., between Figueroa and Hoover; value $3800.
$2200—3 years, 8 per cent., on lot at northwest corner of 42nd place; value $4500.
$2500—3 years, 8 per cent., on lot 52½x160, on Central ave. in Glendale, near Pine st., improved with 2-story 9-room Swiss chalet; value $5000.
$5000—3 years, 8 per cent., on lot 60x140, on corner on Rampart blvd., improved with 5-room modern residence, with garage, value $9750.
$6000—3 years, 8 per cent., on lot 50x130 to alley, at northwest corner 55th st. and Vermont ave., improved with brick building 30x90, fitted up as garage, but suitable for subdivision into four ordinary stores; ceiling and walls built to sustain second story; value $12,000.
OUR MOTTO:
Conservatism, Honesty and Punctuality.
MATTHEWS & MATTHEWS,
The Leading Mortgage Brokers.
329 Douglas Bldg., corner Third and Spring.

WANTED—MONEY, FIRST MORTGAGES. JOHN P. REED CO.,
218 O. T. Johnson Bldg.
Phones 10722 or Broadway 5622.

$1150—6 Per cent., Coronado, business, bungalow.
1500—7, business cor. W. 36th st.
1900—7, Vermont Sq. Budlong; bungalow.
2000—7, W. 10-Morosco; 7-room house.
2200—7, Vermont Sq. Gammon; 7 rooms.
2500—7, Vendome-No. Westlake; new house.
3100—7, W. 46-Figueroa; swell house.
3500—7, St. Andrew's-W. 8th; new house.
3500—7, E. 32, near Union; 12 rooms.
3500—Cambridge-Harvard; new house.
10,000—7, $20,000 mansion; Huntington drive.
30,000—6, Alexandria-Wilshire; mansion.
12,000—7, near 4th-Main; brick bldg.
14,000—6, at Main-W. 1; brick bldg.
15,000—7, faces Main-21; inside improved.

WANTED—

J. Y. BLAIKIE
announces his removal to 312 H. W. Hellman Bldg., where he will continue his mortgage loan business as in the past.

A number of good ranch and city applications are on file for your consideration.

J. Y. BLAIKIE,
312 H. W. Hellman Bldg.
Broadway 3781. A5285.

WANTED—$2000, 2 YEARS AT 7 PER CENT., on 15 acres of Valencias and walnuts in Fullerton. Good pumping plant and 15 shares of Anaheim Union Water. Total value $5,000.
$15,000—2 years at 7 per cent., on 37 acres set to alfalfa adjoining Glendale city limits. Excellent subdivision property. Value $40,000.
$15,000—3 years at 7 per cent., on 20 acres on Downey Road, set to beets; 3 good wells. Value $26,000.
$12,500—2 years at 7 per cent., on 5-story apartment on West 4th near Grand. Lot 50x135. Value $20,000.
S. R. BARNETT & CO., 621 H. W. Hellman Bldg. A4757; Main 8323.

WANTED — $3500, 5 PER CENT., EXTRA large lot on Avenue 37th, near Pasadena avenue, valued at $3000.
$1000—2 years, 7 per cent. Fine improved corner near 39th and Central ave., valued at $2500.
$3000—2 years, 7 per cent., fine new 5-room house, near 48th and Harvard, valued at $4000.
LOCKHART & SON, 703 H. W. Hellman Bldg. Main 485. A2776.

WANTED — $15,000, 3 YEARS, AT 7 PER cent., on 27 acres of Glendale; most of it in alfalfa, house and barn, pumping plant, water stock in addition. This place is conservatively worth $40,000, and growing every day; the loan security could not be offered, the property is not for sale.
EVANS-MOSS CO., 621 H. W. Hellman Bldg.
A2344. Main 2262.

WANTED—
$7000—
5 YEARS. 7 PER CENT.
On large lot, improved, with modern house, in Los Angeles. No brokers.
J. Y. BLAIKIE,
312 H. W. Hellman Bldg.

WANTED—
$800—6 lot, house, barn, value $2400.
$1000—6, vacant, prospect Hollywood, $2000.
$2500—7, lot 80x177; bungalow $3000.
$3000—5, 20 acres, improved, $7000.
$10,000—7, six acres, imp., Hollywood, $21,000.
DIVIDEND SECURITIES CO., 427 Lissner Bldg.

WANTED—
$1200—On 6-room bungalow, Wilshire way.
$1600—On 6-room modern bungalow.
$1700—On 6-room, also nice house in rear.
$1800—On 5-room and 3 large corner lots.
$2500—On 8-room modern, Wilshire home.
M. E. HAMLEN, 225 Story Bldg. F7705.

WANTED—$2200 LOAN ON NEW, MODERN 5-room residence, high-class locality. Will pay 8 per cent. for three years.
Phone ——— for J. Y. BLAIKIE,
7126-9 MERCHANTS' TRUST BLDG.,
Second and Broadway.

WANTED—MONEY.
$100 to $100,000.
ON CITY OR COUNTRY PROPERTY.
VACANT OR IMPROVED.
APPLY TO MR. KELLY, LOAN DEPT.,
ROBERT MARSH & CO.,
Trust and Savings Bldg., Sixth and Spring.
Phones: 10176, Main 8046.

WANTED—MONEY; $4000, 3 YEARS, 7 PER cent. on an 8-room modern home in the Wilshire district. Valued at $5000. Will deal with principals only. Am reducing loan from $5000. Address A, box 32, TIMES BRANCH OFFICE.

WANTED—$1600, 3 YEARS, 8 PER CENT., on choice unimproved suburban property worth $3000. See Mr. Smith, with CALIFORNIA REALTY CORPORATION,
O. E. Parish, President.
303 South Hill st.

WANTED—MONEY—
$15550, four years, 7 per cent; $1000, three years, 7 per cent.
J. C. CRISLER, 1004 Hibernian Bldg.
Phones: Main 2561; A5561.

WANTED—$6,000 LOAN ON FINE LEVEL acreage, near Venice and near Washington boulevard, on good street. Call on J. T. PETERS, 619 H. W. Hellman Bldg. A2941 Main 4088.

WANTED—TO BORROW $10,000, AT 8 PER cent., on fine level and fertile acreage, between Palms and Venice, near Washington boulevard, worth $25,000, cash. Address S, box 8, TIMES OFFICE.

WANTED—$1900, 3 YEARS AT 7 PER CENT. on Main street corner. HOFF. F6101; Main 1271.

WANTED—$10,000 TO $15,000 QUICK CASH for established incorporated company; a good proposition with security. Address A, box 240, TIMES OFFICE.

WANTED—HAVE THREE $2500, SIX AND seven-room homes, worth $6250 and $7000. W. J. FULLER, 203 Bullard Bldg.

WANTED — $1600, 3 YEARS, AT 7 PER cent., security 6-room bungalow, near Figueroa st., close in. A4783. MAIN 2676.

WANTED — $11,000 ON $50 ACRES SAN Joaquin Valley land; owner, D. R. EASTMAN, 2064 S. Broadway. F1145. Main 4460.

WANTED—TO BORROW, $800 ON A BEAUtiful level Alhambra lot, worth $1200; street work paid for. ANDERSON INV. CO., Main 97474, F6743.

WANTED — $50,000 ON GILT-EDGE CLOSEin real estate.
J. M. FERGUSON,
F1941. 237 Story Bldg. Broadway 2274.

WANTED — MONEY. AUTO WAITING show you some first city loans, 7 and 8 per cent. PRISBIE-JUSTEMA CO., 907 Story Bldg. F5280.

WANTED—HAVE TWO LOANS THAT ARE extra good, $2500 at 7 per cent. and $4500 at 7 per cent. D. H. BALDWIN, 228 Bradbury Bldg. Main 5336. A1440.

WANTED—$800 FOR 4 MONTHS ON NOTE and chattel mortgage, good indorsee. Address A, box 30, TIMES OFFICE.

WANTED—$4000 FROM PRIVATE PARTY, close-in security. No commission. Address A, box 96, TIMES OFFICE.

WANTED—MONEY, $8200 ON FINE PASadena property, private party. Address OO, box 41, TIMES OFFICE.

WANTED — MONEY FROM PRIVATE party; first mortgages. H. L. MILLER & CO., 204 Union Oil Bldg.

WANTED—$1850, 1 YEAR, 7 PER CENT. New 6-room bungalow, lot 50 125. RALSTON VOLLMER. Main 8779; A4697.

WANTED—$2500 AT 12 PER CENT., FOR 1 year. MAIN 886; A3397.

WANTED—$4000 $10 ACRES CORONA. W. L. ARMSTRONG, 308 Byrne Block.

STOCKS AND BONDS—
And Mortgages.

J. J. DORAN COMPANY, BROKERS,
210 W. Fourth st.
A5962, Main 932.

	Bid.	Asked
Buick Oil	$ .69½	.....
American Oilfields bonds	72.00	.....
Clara Consolidated	.17	.....
L. A. Investment Co.	1.50	.....
Home Builders M. G. M.	1.55	.....
California National Life Stg.	9.50	.....
Rio Michel Rubber	.....	$9.00
Thirty-Thirty-Two Land	Wanted	.....
Life Insurance of L. A. Athletic Club	.....	Wanted
Home Makers	.....	.34½
Fulmer Annex	.06	.....

"These are only a few."

FOR SALE—50 HOME BUILDERS $5.00
500 to 5000 Home Makers .54c
500 to 1500 So. Cal. M. B. (with div.) .22½c
900 Golden West M. B. .25c
1000 National Home & Town Builders .17½c
100 to 1000 Western Bldg. & Inv. .01.12
100 to 1000 Funding Co. .Cheap
100 to 1000 Commonwealth M. B. .30½c
2000 Gibraltar (common) .09c
500 Investment Bldg. Co. .01.12
500 to 2500 Original M. S. of L. A. .01.36
100 American Automatic Syndicate .5c
200 to 500 Diamond Ext. .5c
100 P. E. Steffer (they are mining) .01.20

We buy and sell all Home Builders
H. M. WILLARD, Jr., Broker,
(Use A1300 and Main 4018, today.)

FOR SALE—WE HAVE FOR SALE A FEW one thousand dollar first mortgages, three and five years, seven per cent., quarterly. We guarantee the notes in addition to the ample real estate security. No charge for papers and no commission.
Will furnish gilt edge first mortgages in any amount and attend to collections and papers free of charge.

Mortgage Department.
BRALY JANES INVESTMENT CO.,
329 Pacific Electric Bldg., Third Floor,
Sixth and Main sts. Main 1271.

WE WILL SELL—
500 Funding Co. of Calif. .01.05
1000 (any part.) Western Bldg. & Inv. .01.01
Midland Home and Town Bldrs. .10c
Original Home Bldrs. of L. A. .01.04
Home Bldrs. (M. G. M.) .01.05
WE WILL BUY—
L. A. Investment .01.45
Pacific Home Bldrs. .Offer

E. H. SCHIER & CO., Brokers,
7229. 607 F. W. Hellman Bldg. Main 4621.

FORTIFY ACTUAL MILLIONS OF DOLlars of profit depends on an investment of $5.00 only, for the manufacturing of an industrial staple article of great merit; the market is right here, with unusual big field for it. Don't hesitate for a moment, be the first one to investigate about it before you invest your money in stocks or anything else, you will consider yourself to be fortunate as a Nation like it may not come in a lifetime. Address A, box 984, TIMES BRANCH OFFICE.

PARTICIPATING OWNERSHIP BONDS, 4 per cent. preferred (semi-annual) dividends, plus surplus earning dividends and ground value growth.
Two class A Broadway properties, producing regular rentals under leases, denominations $1000, $2500, $3000, $4000; price, par and accrued earning; an unusual opportunity for profit sharing and substantial earning. THE TRUSTEE COMPANY, 434 Broadway.

MORTGAGES FOR SALE—
Guaranteed, 5 years, 7 per cent. mortgages, $1200 to $2000—6 per cent. valuation; security absolutely new business property.
J. M. HILL,
California Real Estate & Bldg. Co.,
Entire Fifth Floor, Realty Board Bldg.,
631 South Spring street.
Home 10625. Main 8561.

WANTED—
Edmonds Midway at 40c.
Section Six at 19c.
Hale Mcleod at 25c.
A. W. COOTE,
STOCKS AND BONDS,
634-5 I. W. Hellman Bldg.
F7129. Main 4127.

WE WILL BUY 500 CENTRAL OIL $1.15; 5 Citizens' National Bank; 5 German-American Savings. We will sell 100 American Telegraphone, $1.85; 100 Central Oil, $1.15; 200 Southern California Home Builders, 37 cents. L. A. CRISLER & CO., 206 I. W. Hellman Bldg.

WE PAY FROM 4 PER CENT TO 6 PER cent. for money. Our participating gold certificates are attracting full purchasers on request. GRANITE SECURITIES COMPANY, 536 Bradbury Bldg. Phones A1393; Main 6364.

FOR SALE—WE HAVE ONE $50 AND ONE $100 six per cent. gold bond for sale at 90 cent. Client needs the money. Here's an opportunity. Investigate. See GRIFFITH, 731 Union Oil Bldg.

FOR SALE—$1,000 SHARES SEABOARD OIL and Development Co.; principals only. Phone F1367. Address A, box 32, TIMES OFFICE.

NATIONAL HOME AND TOWN BUILDERS.
We can buy or sell this stock.
H. M. TITUS & COMPANY,
501 I. W. Hellman Bldg. F6128.

FOR SALE—50 SHARES IMPERIAL WATer Company No. 1 stock at $12 per share, if taken at once. Address HUDSON, 243 Winston st. Main 1444.

WANTED — OFFER ME CONSOLIDATED realty stock at $120 a share for cash. Phone GARVANZA 509.

WANTED—I HAVE $6000 TO BUY CONSOLidated Realty Company stock. RICHARD INGALESE, 320 H. W. Hellman Bldg.

FOR SALE—
Miscellaneous.

FOR SALE—TO CLOSE OUT ESTATE, LOT of jewelry and precious stones, invoicing over two thousand dollars; will sacrifice for offer; can be seen at 57 W. VILLA ST., Pasadena, before 10 a.m., or after 5 p.m. Bargain.

FOR SALE — TEAMING OUTFIT, NEW wagon and harness, team sound young mares; a snaptice; no plug or cripple hunters need apply. Take Covina car to Garfield ave., get off at Newark, fourth house on NEWMARK AVE. Will separate.

FOR SALE—MAILING LISTS, COMPLETE, new, great register, Tulare county, Cal.; ready for delivery November 16. Orders must be booked by October 10th. Cash with order or C.O.D. deliveries. Address DELTA, Visalia, Cal.

FOR SALE — SILERS PIANO HOUSE voucher; cost $350 spot cash, and is good for that amount on our piano. Sacrifice to party needing instrument. Answer at once. Address S, box 27, TIMES OFFICE.

FOR SALE—ON TIME PAYMENTS, LACE curtains, portieres, couch covers, rugs, carpets and mattings and furniture, stoves and household goods. OVERELL'S, 705-707 S. Main st. THE BIG STORE.

FOR SALE—COOKING MADE EASY BY THE Times New Cook Book. Now on sale. Price 25c, postage 5c extra.

FOR SALE—WILL SELL EQUITY OF $350 in 6-roomed house and lot, Sierra Madre, for $1800, good 5-passenger automobile and some cash, mortgage $1000. Route 2, BOX 35, Anaheim.

FOR SALE — OR EXCHANGE—A PRACtical business course or a reliable correspondence school. Address A, box 2, TIMES OFFICE.

FOR SALE — BARGAINS IN KODAKS AND cameras. We buy and sell anything in the photograph line. Expert Kodak finishing. CAL. CAMERA EXCHANGE, 229½ S. Spring.

FOR SALE—FOR SECOND-HAND WINDmills, tanks, pumps, engines, piping, odds ends ranch machinery, grading tools. See DEMMINT COMPANY, Office, 120 N. Main, upstairs.

FOR SALE—STRICTLY PURE MAPLE SYRup direct from the grower in Ohio. If you want the real genuine article; this is IT. G. J. FIFIELD, 675 Union Oil Bldg. 251 West avenue 59.

FOR SALE—200 SQUARES 2-PLY ASBESTos roofing, fire, acid and water proof, special price to close quickly. Afternoons only. See McGRAFF, 954 S. Los Angeles st.

GOING AWAY, GREAT SACRIFICE—FAMily 5-passenger, equipped, runs fine, forty Buick. Might exchange. A1396. Evenings 73782.

FOR SALE — 8 HORSE POWER ENGINE and No. 6 Byron Jackson pump. I will sell this irrigation plant for $200; it is worth $1500. CHARLES W LIST, 1021 Central Bldg.

FOR SALE—TOURIST TICKET FROM LOS Angeles to Muskogee, Okla., expires October 31st. Address W. KRUMSIEL, Gen. Del., Ocean Park, Cal.

FOR SALE — PHYSICIAN'S ELECTRO therapeutic and X-ray outfit; cheap for immediate cash. Address A, box 29, TIMES OFFICE.

FOR SALE—1000 BIZ CARDS, 50c; NOTHIN, bill hds., envs., $1. Lo-price, hi-class printing. BENTON & CO., 656 Lankershim Bldg., 126 W. Third.

FOR SALE—A COUNTRY PAPER ROUTE for $750, that will pay an income of $70 per month. Address J. S. SNYDER, care Times Office.

FOR SALE—OR RENT—INVALID WHEEL chairs, physician's, nurses, hospital and sanatorium supplies. PROFESSIONAL SUPPLY CO., 425 W. Fifth. Tel. F6125.

FOR SALE—
"DO NOT PLASTER, USE BEAVER BOARD." Inquire MONTGOMERY & MULLIN LUMBER CO., 54th and San Pedro, L. A.

FOR SALE—"SCOTT'S ASPHALTUM ROOF paints," 50c gallon; $2.00 "SCOTT THE ROOFER," 1767 S. Main. Home 10936, South 377.

FOR SALE — JEWELRY, $300 WORTH (wholesale) assorted. Owner leaving Angeles, will sell at your price. 2321 HOOVER ST.

FOR SALE—RESTAURANTS, ATTENTION. forty-foot lunch counter, center boards and twelve chairs. Cheap. 321 S. SPRING ST.

FOR SALE—
Miscellaneous.

FOR SALE—THREE HOUSEHOLD GOODS at a big sacrifice; new goods at better than auction prices. Easy terms procurable. Come early, as these bargains are going fast.

$ 1.00 Pictures; gilt frame	$ .49
1.25 Mantelpiece	.65
1.50 Plate rack, flamed oak	1.00
1.75 Child's cane rocker	1.25
2.00 Stand; solid oak	1.45
2.50 Iron bed; heavy rails	1.95
2.50 Gas plate	1.95
4.00 Box couch	2.45
5.00 Wringer; best rubber rolls	3.75
6.50 Kitchen cupboard	4.95
10.00 Morris chair	7.50
12.00 Refrigerator; white enameled	9.85
14.00 Library table; glass doors	10.50
20.00 China closet	15.00
25.00 Bed davenport	20.00

OVERELL'S, 705-707 South Main st.

FOR SALE—THERE IS NO EXCUSE FOR bad cooking. Get The Times New Cook Book. Now on sale. Price 25c, postage 5c extra.

FOR EXCHANGE — 1910 LOZIER CAR. Perfect auto, in first-class condition. Price $1800. Will accept in payment stock in any good building company or would take small piece of acreage to $300 and pay cash difference. Address A, box 296, TIMES BRANCH OFFICE.

FOR SALE — NEW AND SECOND-HAND carom and pocket-billiard tables, hand bowling alleys and accessories; bar fixtures of all kinds; easy payments. THE BRUNSWICK-BALKE-COLLENDER CO., 331-33 East First st., L. A.

FOR SALE — FOUR BRUNSWICK POOL tables, in first-class condition, cheap if sold this week. Also cigar fixtures. Address S, box 123, TIMES OFFICE.

FOR SALE — PARTY BREAKING UP housekeeping will sell nearly new gas range; four burner, 16-inch oven, and broiler; cheap. PHONE F5082.

FOR SALE — TO BE MOVED — ONE wrecked story-and-a-half barn, rear lot; 2135 S. Olive st. Apply K. Cohn & CO., First and Spring.

FOR SALE—GERMAN LINENWARK. REST Address A, box 296, TIMES BRANCH OFFICE.

FOR SALE—SECOND-HAND FIREPROOF safe, cheap. ANDERSON, 204 S. Los Angeles st.

FOR SALE—2 WAGONS, BUGGIES, HARness, taken in trade, cheap. Office DEMMITT WINDMILL CO., 120 N. Main, upstairs.

FOR SALE — JEWELER SNOWCASES, wall cases and safes for sale cheap. 124 W. 3rd st.

FOR SALE—TENTS AT COST AT SCOTT'S PLACE, 322 S. LOS ANGELES ST.

FOR S

Classified Liners.

THINGS ON WHEELS—
All Sorts.

Automobiles.

AUTOMOBILE IN EXCHANGE CHUCKAwalla desert relinquishment, 320 acres, Riverside Co., interest in good well; 3 years' proof work. Price $2.50 per acre. Machine must be high grade, prime condition, 1911 or 1912, two, three or four-passenger. C. W. WILSHIRE, Glendora, Cal. P.O. Box 284. Phone Home 1062.

FOR SALE—I HAVE A 1910 FIVE-PASSENger 40 H.P. Dorris car; just been overhauled, repainted and has new top. Will sell this car cheap for cash or will give good trade for clear city property. Don't waste my time telling me about equity, as the property must be clear. C. C. CAMERON, 1257 West 37th.

FOR SALE—

1-PASSENGER 30 H. P. MARMON, FULLY EQUIPPED AND IN SPLENDID CONDITION. WILL SELL AT A SACRIFICE. NO BROKERS. SEE OWNER, 523 STORY BLDG., MAIN 344.

WANTED—AT ONCE FOR CASH, TWO 5-passenger recent model automobiles; good makes; for long drive. State price, make and other details. Address A. box 348, TIMES BRANCH OFFICE.

MY FEE FOR SELLING YOUR CAR IS BUT $5, THEREFORE I HAVE EXCEPTIONALLY GOOD VALUES TO OFFER. Special for today: 1911 4-passenger Hudson; 4,000 miles, new tires; foreboors. Like a new car. This is a great bargain at an absolutely low price.
E. H. GILBERT, 1205 HIBERNIAN BLDG. MAIN 6723; A4679.

FOR SALE—1911 FIRESTONE COLUMBUS, thoroughly overhauled and repainted. Equipped with top, glass front and speedometer. Tires in good condition and our guaranteed for one year. Will sacrifice this car for cash. Call and see this car at VANCE-CANAVAN MOTOR CO., 1134-1136 So. Olive street.

WANTED—TO BUY AUTOMOBILE, CADILlac or Overland, 1911 or 1912, from private family. Will pay more to you than agents will. Must be in city; give full description. WILLIAM WIBELITZ, General Delivery, Tropico, Cal.

FOR SALE—INTERSTATE TOURING CAR, 5-passenger, 40-H.P., excellent condition, handled by careful owner since purchase. Fully equipped; $950. Owner going abroad. Quick sale necessary. Best bargain obtainable. OWNER, Main 2672, A2662.

HERE IS A CHANCE TO GET A $600 Franklin 4-cylinder, 7 or 5-passenger automobile for $185. The owner needs money badly; that's the reason.
SECURITY MOTOR CAR EXCHANGE.

FOR SALE — ONE ELECTRIC WAVERLEY runabout. New Exide batteries. Car guaranteed. Will make a sacrifice for cash. See it and make an offer at VANCE-CANAVAN MOTOR CO., 1134-1136 S. Olive st.

FOR SALE—A LITTLE 5-PASSENGER RAMbler, just overhauled and repainted; six months guarantee. Will sell cheap.
VANCE-CARAVAN MOTOR CO.,
1134-1136 S. Olive st.

FOR EXCHANGE—$750 EQUITY FOR AUTO. Will give good quick deal; am leaving town. Address A. box 352, TIMES BRANCH OFFICE.

FOR EXCHANGE—A BEAUTIFUL LEVEL lot in Alhambra, worth $1,000, building restrictions $2500; street work all paid for. Want 1912 roadster to $700 or $800, balance cash or mortgage. Call MAIN 9474.

FOR SALE—AUTOMOBILE RENTAL BUSIness, with 7-passenger car. Will be sold at a taking figure, or might exchange for small car or good real estate. G. C. MARKS, 125 East Second st.

SALE—1912 MODEL T FORD, FULLY EQUIPped, and in perfect condition. Any quick, as this will not last long.
PIPHER BROS. & AUSTIN,
1156-1158 S. Main st.

TODAY'S SPECIAL!
1911 King "30," 7-passenger, fully equipped, run about 2000 miles. This car is just like new, and is being offered as a special bargain. If you want something real good, at your own price, don't miss this.
PIPHER BROS. & AUSTIN,
1156-1158 S. Main st.

1913 FLANDERS, FORE-DOOR, 5-PASSENger, fully equipped, this car is just like new. We are offering this car at a very low figure.
PIPHER BROS. & AUSTIN,
1156-1158 S. Main st.

WIN THE SPLENDID AUTOMOBILE OFfered as the first prize in The Times Stockraiser Contest. It does not cost anything to engage in this pleasurable pastime, and enrollment is not necessary. Read the rules on another page of this issue.

WIN THE SPLENDID AUTOMOBILE OFfered as the first prize in The Times Stockraiser Contest. It does not cost anything to engage in this pleasurable pastime, and enrollment is not necessary. Read the rules on another page of this issue.

WANTED—FORD, BUICK OR FLANDERS in exchange for $200 note, payable to Tingley State Bank of Iowa, drawing 6 per cent interest, due 1915. Will sacrifice 2 years interest due now. Call anytime. 1145 SOUTH LOS ANGELES ST.

FOR SALE — NEW 5-PASSENGER FORDson touring car and driver; $5 per hour or rates by week or month. CROW MOTOR CO., 1217 South Figueroa. Phones 60141; Main 8388.

FOR SALE—$1250 EQUITY IN 10 ACRES fruitless orange land, value $400 per acre, water in abundance, piped to land, 17 miles from Los Angeles; will sell cheap or exchange for good auto. MAIN 2323, A2323.

SLIGHTLY USED AUTO TIRES, $1.50 TO $7.50. Bought—Sold—Exchanged.
Expert vulcanizing at cut rates.
HEALY-SMITH CO., 104 N. L. A. st. Phone 60139.

FOR SALE—1913 APPERSON, 5-PASSENGER, 55-H.P., self-starter, tires good condition, thoroughly overhauled and revarnished; this is a bargain. Address K. box 198, TIMES OFFICE.

ALL RACE, RUN 4000 MILES; GOOD CONDItion, $375 cash, if taken immediately. Address 324 W. NINTH ST., Glendale. Sunset Home 72.

FOR HIRE—NEW AUTOMOBILE ROADstone and touring cars, with or without driver, by hour or day; special rates by week or month. Garage, 324 S. BROADWAY. Main 207; Home 10071.

[illegible] to your entire satisfaction; [illegible] 1158 S. MAIN.

[illegible] PARTS, ENGINES, TIRES, ETC., sold, exchanged. MITT, 321 S. Main. Phone [illegible]

Bicycles and Invalid Chairs.

[illegible] PATENTS IS GIVEN YOU ON BI[illegible]. Call or write for catalogue and [illegible]. F. M. JONES, 239 Jones Bldg., [illegible] Spring st., Los Angeles, Cal.

Motorcycles.

FOR SALE—HARLEY-DAVIDSON MOTOR[illegible], 1912 model, almost new, prests and lamps; price $150. Look this up at 1[illegible] S. WALTERS, 3241 Vermont [illegible] corner 24th st.

FOR SALE—RELIANCE MOTORCYCLE AT a great sacrifice. Call Main 7326 for KING.

Wagons and Carts.

FOR SALE OR RENT, ROLLER WAGONS, [illegible]bumpers, plows, power drill, hand [illegible], concrete mixer, all wagons, want qlue, [illegible] 2000 E. 20TH ST. Phone West 6388.

[illegible] KINDS OF WAGONS, PRINTZ, ELkhorn, stock wagons. STUDEBAKER, 328 [illegible] Pedro.

FOR SALE — STYLISH DYE WORKS DEliver wagon, practically new; a bargain. 312 W. 6TH.

[illegible] AT COST AT SCOTT'S PLACE, [illegible] S. LOS ANGELES ST.

LIVE STOCK FOR SALE—
Horses, Mules, Cattle, Etc.

FOR SALE—4 GOOD DELIVERY HORSES [illegible] mares 900 to 1100 pounds. You can [illegible] at about your own price, from $40 [illegible] buggies and wagons at a [illegible]. 1000 E. 40TH ST., near Central.

FOR SALE OR TRADE—A FINE DAIRY family cow, to fresh soon; 15 gallon. Might take chickens, and STEP-RENAVE.

FOR SALE—5-GALLON COW. FRESH; A [illegible] model, will exchange for smaller [illegible]; sheep for cash. 562 W. 52ND ST. [illegible] Vermont 1195.

FOR SALE—CHEAP, 16-YEAR-OLD DEliver horse, sound, no bad habits, price [illegible] also good harness, cheap. 315 W. [illegible] ST.

FOR SALE — AT MARKET PRICE, 200 [illegible] and shoats. Good healthy stock. Address D. GRISWOLD, Tropico. Both phones.

FOR SALE—YOUNG TEAM 6⅞ HORSES, [illegible]ght about 1200 apiece; also wagon and [illegible]. Call 2117 SACRAMENTO ST.

FOR SALE—FINE SADDLE HORSE, 16 [illegible] high; will single-foot. Phone HOLLY[illegible] 3[illegible] Home 10071.

FOR SALE—800-LB. WORK HORSE, HAS [illegible]; sell cheap. Call 824 EAST 3RD ST.

[illegible] STREAK, 4-CYL., 4-PASS. WILL [illegible]

FOR SALE — BEAUTIFUL 24-YEAR-OLD [illegible]rood from fine stock; a bargain. Phone [illegible] or call at 327 S. THOMAS.

FOR SALE — SOUND, GENTLE 1000-LB. [illegible] fine for small ranch, $75, or best offer. [illegible] OLIVE.

FOR SALE—4 LARGE HORSES; TRUE [illegible], double or single, city broke. Will [illegible] cheap if taken at once. 127 E. 20TH [illegible]

FOR SALE—BAY HORSE, WEIGHS 1200; [illegible]ity broke, true puller, double or single; [illegible]aken today. 127 E. 20TH ST.

LIVE STOCK FOR SALE—
Horses, Mules, Cattle, Etc.

FOR SALE—AT A BARGAIN, 20 HEAD OF milch cows and 12 heifers, with 12 head of cows coming in inside of 4 months. C. D. TEMPLEMAN, owner. Address R. F. D., No. 1, box 178. Corner Fruitland and Magnolia. Phone Boyle 1969.

FOR SALE—4 BIG YOUNG DRAFT MARES, FROM 4 TO 7 YEARS OLD; WEIGHTS FROM 1350 LBS. TO 1500 LBS. EACH; FOR JUST ONE-HALF THE PRICE YOU CAN BUY THEM ANY PLACE ELSE. 701 E. SEVENTH ST.

FOR SALE—PAIR BLACK MARES, 7 AND 8 YEARS OLD; BROKE SINGLE AND DOUBLE; WEIGHT ABOUT 1100 LBS. EACH; ALSO SOME 3/4 FINE SADDLE MARE; PRICE $150; WORTH $200. 701 E. 7TH ST.

FOR SALE—A LOT OF CHEAP WORK, DELIVERY, DRIVING AND SADDLE HORSES, MARES AND MULES; ALL USEFUL GOOD AGES, IN GOOD CONDITION AND GOOD WORKERS; FROM $25 UP TO $90 EACH. 701 E. SEVENTH ST.

FOR SALE—MULES, TWO TEAMS, ONE WEIGHING 900 LBS. EACH, AND THE OTHER IS A LITTLE TEAM OF MEXICAN MULES, YOUNG AND SOUND; EITHER TEAM, $85. ALSO WAGON AND HARNESS, CHEAP.
1000 E. 46TH ST., NEAR CENTRAL.

FOR SALE — 2000 LBS., YOUNG SOUND horses, iron gray and black; both fine workers, single or double. Price $250. Also wagon, cheap.
1000 E. 46TH ST., NEAR CENTRAL.

FOR SALE—THAT BEAUTIFULLY COLORED team of Arabian horses that made San Jacinto famous on the streets of Los Angeles; go now for sale or trade. E. W. KNOWLTON, Pasadena. Home Phone 2205.

FOR SALE, HEAD OF BUCKLING COLTS, SIRED BY HENDERSON 2000-LB. HORSE, FROM 3 TO 4 MONTHS OLD, AT YOUR OWN PRICE. A REAL BARGAIN FOR HOME RANCHER. 701 E. SEVENTH ST.

FOR SALE—YOUNG JERSEY DURHAM cow; just fresh. Phone EAST 1361. 3236 Arroyo Seco ave.

LIVE STOCK FOR SALE—
Poultry, Birds, Dogs, Cats, Etc.

FOR SALE — THOROUGHBRED POULTRY, all varieties. Don't fail to visit our exhibit if you want quality. Special bargains from 1st breeders on hand every day. Baby chicks, hatching eggs, foods, supplies, poultrymen's headquarters. THE POULTRY BREEDERS' ASSOCIATION, 640 South Main street. Jos. E. Davis, Manager.

THE ALL-REDWOOD COOPS ARE THE best in town; cheaper than you can make up; $13, delivered; 16x6. FACTORY, 31st and Main.

FOR SALE—OR EXCHANGE—TWO WHITE Knot Holland ducks, one Mammoth drake. CUMMINGS, 1972 Echo st., city.

FOR SALE—400 WORTH CHICKEN HOUSES and fences for $15, if taken at once. 1954 ESTRELLA AVE.

Dogs of All Kinds.

FOR SALE — WHITE FRENCH TOY poodle puppies, very fine. 324 WINSTON ST.

LIVE STOCK WANTED—

FOR SALE—WANTED SIX GOOD WORK horses as first payment on a five-room bungalow.
M. G. EDWARDS, 420 W. Sixth.

WANTED—A HORSE FOR HIS FEED, FOR light wagon work.
CITY ROOFING CO.,
Main 2240; F1128. 749 So. Olive st.

WANTED — HIGHEST PRICE PAID FOR calves, beef cows. HANNON BROS., 1852 S. 8th. Phone 2826; South 2291.

WANTED—TO BUY BELGIAN HARES. 138 S. SPRING ST. Western Fish Co.

LIVE STOCK FOR EXCHANGE—

FOR EXCHANGE—THREE MULES, GOOD ones, broken and one colt, unbroken, for a first-class team, preferably mares, or work horses, used to city. Stock we have, not suited to our needs. Don't call unless horses are good. Call between 4:30 and 6 p.m. SCOTT BEAVINS & SAWDUST COMPANY, 1039 Santa Fe ave.

FOR EXCHANGE—LIVERY STABLE, 45 head of horses, buggies, wagons and harness. Want city property. Call afternoons, 308 CENTRAL BLDG.

FOR EXCHANGE—20 HEAD OF MULES, horses and harness. Want city property. Call 1123 SAN PEDRO ST.

ASSAYERS—
And Assaying.

R. A. PEREZ, ASSAYER, CHEMIST AND metallurgist; highest references. Established 1895. 120 N. MAIN ST.

ATTORNEYS—
And Counsellors.

PROMPT ATTENTION, OLD ACCOUNTS. ROBERTS, 606 Mason Bldg. Main 8025; Home.

BOILERS—
And Boilermakers.

L. A. BOILER WORKS, MFRS. OF BOILers and tanks. Special attention to repair work. Redondo st. PHONE E. 2253; A1259.

DETECTIVES—
And Detective Agencies.

CALIFORNIA DETECTIVE AND COLLECtion Agency. 617 HIGGINS BLDG. F5461.

DRESSMAKING—

DRESSMAKER FROM THE EAST OF MORE than fifteen years' experience in shop will make your dress in your house. PHONE 60349; MAIN 9080. Apt. 518.

WANTED — BY EXPERIENCED DRESSmaker, work two or three days each week, with established dressmaker. 1911 MONETA AVE.

FIRST-CLASS FASHIONABLE DRESSMAKing, reasonable prices. 1834 NEW ENGLAND, Washington st. car. Phone 22883.

HAIRDRESSERS—
Manicurists and Chiropodists.

ELECTROLYSIS! WARTS, MOLES, SUPERfluous hair removed; quality hair goods; hairdressing, manicuring, 15c, 25c; shampoo, 50c; bleaching, dyeing. "FLORENTINE," 327 Mercantile Place, near Broadway.

BOOKS—

SPLENDID RECIPES FOR PIES, PUDdings, pastry and candy, in The Times New Cook book. Now on sale. Price 25c. Postage 5c extra.

MORE COMPLETE THAN ANY PREVIOUS issue. The Times New Cook Book. Now on sale. Price 25c, postage 5c extra.

BIGGER AND BETTER THAN EVER. Times Cook Book. Now on sale. Price 25c, postage 5c extra.

PHYSICIANS—
With Office and Hours.

A COMPETENT WIDWIFE WITH HOSpital privileges at 2301 ADAIR ST. 21386.

EDUCATIONAL—
Schools and Colleges.

LEARN TO COOK, RECIPES BY FAMOUS chefs to be found in The Times New Cook Book can readily be mastered. Now on sale. Price 25c, postage 5c extra.

CANDY MAKING AND CHOCOLATE DIPping taught in class and private lessons. Day and evening classes. 321 W. 30TH. Phone 12422. Hours, 7 a.m. to 12 m.

MODELS—
And Model Makers.

MODELS AND SPECIAL MACHINERY built to order. NATIONAL MACHINE WORKS, 614 N. Main.

MODELS, PERFECTING, NOVELTIES, mfg. etc. CAPITOL MACHINE & MODEL WORKS, 1359 S. Main.

LOST FOUND, STRAYED—
And Stolen.

FOUND—MISS E. VOGT, 720 W. 47TH ST., city. Last address: 12 months' skins. The skins belonging to said party has been found and is at Booth's Taxidermist, 235 E. 4TH ST. Please call for same or will be sold to defray expenses.

LOST—OR STOLEN—FROM PASTURE, BAY horse, 15 years old, 16 hands high, weight about 1400 lbs., white star on face, wire cut on right hind foot, 9-inch scratch on left hip. Liberal reward offered by notifying S. TAMADA of Watts, R.F.D. L. A. Route 13, Box 435.

LOST — KNIGHT TEMPLAR WATCH charm and ribbon, Tuesday morning on Venice or North Broadway car. Finder phone to W. S. ENRING, East 342 or call at 3409½ N. Broadway. Reward.

LOST— —LOST— —LOST.
A gold watch and chain with knife attached. Reward if returned. H. D. TURNER, 814 Carondelet. Phone 556185.

LOST—GOLD BRACELET ON GARVANZA-Eagle Rock car, Monday night, 5 p.m.; reward. Please return to MISS HANEY, 629 Story Bldg.

LOST—SCOTCH COLLIE DOG WITH NEW collar and chain; long hair, white neck. Strayed away Tuesday morning, 1422 W. Third. Reward. Phone 51886, Main 5241. W. H. WISE.

LOST—A TIFFANY WEDDING RING, BEtween Friday and Monday, city or Alhambra; reward. Return to 424 S. BROADWAY, Room 906.

LOST—DIAMOND RING, 54TH AND MONroe or 42nd st. and Vermont. Finder please call 25756. Reward.

LOST—ON ALVARADO, NEAR 12TH, KEY fastened to bracelet. Return to 1135 ALVARADO.

LOST—REWARD FOR TOY FOX TERRIER, red face and wet red spots on side, scar on right shoulder. If found return to 311 Central avenue. Reward.

LOST — JERSEY MOOLEY COW WITH halter and rope. 1237 KINGSLEY DRIVE.

MINING—

FOR SALE—I HAVE SEVERAL CLAIMS with lots of work done, excellent indications for several mines. Am 82 years young and don't care to bother with them much longer; altogether they would make a good base for a strong company. Address H. L. ATWOOD, Halleck, Cal.

EXPERIENCED DESERT PROSPECTOR wants grubstake to locate known bodies of ore of great value. Prospector, HOTEL YORKE, S.E. corner Second and Main sts.

JAS. IRVING & CO., GOLD REFINERS AND Assayers. Cash for bullion and ores. Prompt returns. 107 N. SPRING ST. Phone A3071.

WILL GRUB STAKE TWO PRACTICAL miners to develop rich ore body. Call at 1026 CALIFORNIA BLDG.

ACME ASSAY OFFICE, 108 N. SPRING. Gold, 75c. Gold, silver, $1.00, and copper, $1.25, and lead, $1.50.

HEDGES TEACHES ASSAYING AND CYANIDING, 108 N. SPRING.

MASSAGE—
And Other Baths.

COOK'S "NERVENITIS" CURES NERVOUSness, loss of vitality, insomnia and St. Vitus dance, also insanity. Facial, scalp and body massage. Vibratory treatments. HOTEL CORONA, Rooms 4 and 5, 7th and Broadway. Phone F9071.

MISS JORDAN — MANICURING, FACIAL and scalp treatment. 532 S. BROADWAY, room 6.

MISS MANNING, VIBRATORY, ELECTRIC and magnetic treatment. 532 S. BROADWAY, Room 7.

HYGIENIC BATHS—
305 W. 5th st., Room 19-21.
9 a.m. to 12 p.m. Closed Sundays.
MRS. ANNA F. WIGGERS, Mgr.

MAGNETIC MASSAGE, ALCOHOL RUBS, facial and scalp treatments. 740 S. SPRING ST.

SUPERIOR VIBRATORY AND MAGNETIC treatments. New York operator. 521½ S. MAIN. Suite 18.

MISS RUSSELL, MASSAGE, MAGNETIC vibratory electric treatments. 639 SOUTH BROADWAY. Suite 18. Open Sundays.

MISS JOHNSON, GRADUATE SCIENTIFIC electric treatments. Massage. 324½ S. BROADWAY, room 3.

BATHS, FACIAL, ELECTRICAL TREATment. 548 S. BROADWAY. Welcome old patronage and new.

MADAM HIBBARD, VIBRATORY, MAGnetic massage. 615½ S. BROADWAY, room seven.

MISS HILL — BATHS AND ALCOHOL treatments. Hours 10 a.m. to 10 p.m. 708 CROCKER ST.

GRACE ORR, ELECTRO VIBRATORY MASsage. ROOM 167, Title Insurance Bldg., 5th and Spring sts.

STEAM BATHS, SCIENTIFIC MASSAGE, tub baths, vibratory treatments. 726 S. SPRING.

ELECTRIC SWEATS, MASSAGE, VIOLET electric treatments. Lady attendants. 321 S. SPRING, suite 3. Open 8 a.m. to 10 p.m.

EMMA ERICKSON, GRADUATE SWEDISH masseuse. For appointment, call 2126½ W. SECOND ST. Room 14.

SCIENTIFIC MASSAGE. 214 S. BROADWAY, room 218.

MRS. VIOLA MILLER, BATHS, SCIENTIFIC massage and vibratory treatments; nice restroom; trained nurses. 363 S. HILL ST. A3893.

ELECTRIC CABINET, SWEATS AND SCIENtific massage. 702 S. BROADWAY, room 51.

FACE AND SCALP TREATMENT. 215½ S. SPRING. ROOM 14.

TYPEWRITERS—
Of Various Makes.

RENT A TYPEWRITER FROM THE MANufacturers, which is covered by five years' guarantee. Remington No. 6 or 7, Smith Premier No. 3 or 4, FIVE DOLLARS FOR THREE MONTHS.
Visible Remingtons, Smith Premier and Monarchs rented.
Rebuilt by the manufacturer. Remington, Smith Premier and Monarchs, fully guaranteed. Prices attractive. Typewriter supplies of every description. Paragon ribbons, guaranteed.
REMINGTON TYPEWRITER CO.,
627 South Olive st.
Sunset Main 712. Home F2222.

TYPEWRITERS RENTED—
3 MONTHS FOR $5.00.
We guarantee to keep these rentals in good working order during the full rental period. Initial rental applies if you purchase.
We can save you 25 to 75 per cent. on all makes of Factory Rebuilt Typewriters, guaranteed for one year. Send for catalogue and special price list.
AMERICAN WRITING MACHINE CO., Inc.,
718 South Spring Street.
A3912. —Phones— Main 2959.
Remember the address is 718.

WE SAVE YOU FROM 50 TO 75 PER CENT. on any make of typewriter. Typewriters rented, three months, $5. THE WHOLESALE TYPEWRITER CO., 219 West 5th st. Phone F4424. Send for latest catalogue.

MUSICAL INSTRUMENTS—
For Sale, Exchange, Wanted, To Let.

FOR SALE—
STORAGE PIANOS FOR SALE.
We have been holding on storage a number of pianos for parties who have left the city and have written us to sell them for whatever we can get for them. Below is a list of what we have on hand:

$300 Chickering, now	$135
$400 Kranich, Bonn, now	$175
$400 Steinway, reduced	$250
$375 Knabe, now	$145
$425 Emerson, now	$145
$400 Clarendon, now	$165
$400 Kranich & Bon, now	$195
$375 A. B. Chase, now	$215
$475 Bush & Gerts, now	$255
$425 Kingsbury, now	$215
$375 Bach, now	$100

Terms can be arranged with responsible parties on the above pianos. We move, store, box and ship pianos at the lowest possible prices. Our storage charges on pianos, including fire insurance policy, only 50 cents per month.
B. PLATT & CO.,
316 WEST SEVENTH ST.
Near Broadway.

MUSIC LESSONS AT YOUR HOME UNDER direct supervision of Von Stein Academy. Most important addition to an already matchless system. Resurrect your silent musical instruments. Information, catalogue FREE. Phone A3720, Broadway 3922. Preparatory Department of Academy, 953 S. HILL ST.

FOR SALE—CHEAP, NEW UPRIGHT PIano, mahogany finish, no reasonable offer refused, come up and see it. S. F. CARBERRY, 606 Citizens National Bank Bldg., Third and Main. F6295.

WANTED—DRUMMER'S OUTFIT; MUST BE cheap; answer, stating what you have. M. EDENBOROUGH, Newport Hotel, Newport Beach, Cal.

FOR SALE—MY $650 CABINET GRAND PIano, beautiful case, $175. $5 down, $5 month. Big discount for cash, or will rent for $3.50 month. 235 W. 8TH ST., near Broadway.

WANTED — FIRST-CLASS SECOND-HAND piano or piano-player; state make and price. (No dealers.) Address A, box 341, TIMES BRANCH OFFICE.

TO LET—NEW PLAYER PIANOS WITH large assortment of music. THE STARR PIANO COMPANY, 628-630-632 S. HILL st.

FOR SALE—MY BEAUTIFUL WEBER PIano; not a scratch on it; would accept payments. 610 W. SIXTH.

FOR SALE—PIANO FOR $100 IF TAKEN by Saturday. 610 W. SIXTH.

TO LET—$12.50; UPRIGHT PIANO, SWEET tone. 633 S. UNION. Phone Wilshire 4451.

MUSICAL INSTRUCTION—

VOICE CULTURE TO BEGINNERS AT REduced prices. Will help singers to obtain positions when qualified. JOSEPH N. WHYBARK, Phone 10083. Studio, 321 Blanchard Hall.

TO JOIN THE EDUCATIONAL CHORAL Society, apply to 321 BLANCHARD HALL BLDG., or Phone 10083.

PIANO INSTRUCTION, SPECIAL ATTENtion and terms to beginners. MISS DE WITT. Phone 20455.

WANTED—PIANO PUPILS, BEGINNERS preferred; price reasonable. 1301 E. 28TH ST. Phone South 2276.

PUPIL OF BECKER'S WILL TAKE NUMber of piano pupils, 50c. 51272.

CLAIRE RUTTER M'GREGOR—
PIANIST—BERLIN.
Music Studio, 325 S. ALVARADO.

SEWING MACHINES—
Old and New.

A SEWING MACHINE WILL BE SOLD cheap. 233 S. FIGUEROA. 1720 Sunset.

Crafty.

LISSNER DEALS DEATH BLOW TO MUNICIPAL ROAD.

WORKING until an early hour this morning putting the finishing touches on the proposed new city charter, the Board of Freeholders made a number of important eleventh-hour changes.

Chief among these was a change of a single word in the amortization clause of the public franchise section which Commissioner Locke declared last night will prove a deathblow to the hopes of municipal railroads in this city. The amendment proposed by Commissioner Lissner changed "shall" to "may" provide an amortization or sinking fund for the future purchase by the city of public utilities. Locke made a long, hard fight against the amendment, but was alone in his opposition and the amendment went through very quickly by a vote of 8 to 5, Commissioners Bryant, Locke, Reynolds and Haynes voting against it.

It was decided to make peddlers of all food products exempt from city license provisions instead of only peddlers of fruit, vegetables, farm and dairy products. This change was made upon advice of City Prosecutor Guy Eddie to avoid a ruling by the courts in future that it is class legislation.

Miss Bessie Stoddart, president of the Playground Commission, by a brief talk to the freeholders, succeeded in having the title of the department of "parks and libraries" changed to the department of "parks, libraries and recreations," so as to include playgrounds and recreation centers. Several other women present, however, were not so successful. Miss Mary A. Veeder, a member of the Housing Commission, pleaded for the establishment in the charter of a housing or tenement commission, but was told that her suggestion came too late. Mrs. H. R. Boynton of the Civic Association wanted the public libraries put into a separate department instead of combining them with the park department, but was politely turned down.

G. M. Giffen, a member of the Board of Library Directors, asked to have a separate tax levy fixed in the charter for the benefit of the library funds. He received the thanks of the commission for his interest, but nothing else.

As representing the artistic element of the city, F. P. Evans, Martin J. Jackson, M. D. Scott and C. Grunenfeld presented a letter to the freeholders asking that the Municipal Art Commission, instead of being composed of nine members, as at present, should include all the architects, sculptors and painters of the city, to meet once a month and discuss and plan the artistic building, with an executive board of nine members to carry out the practical details. Their letter was politely laid on the table and the section already drafted was adopted. Mr. Evans, as spokesman, declared the members of the Art Commission at present represent the financial and not the artistic side of city building and pleaded for a recognition of the art circles of the city.

The possibility of the city sometime in the future granting a franchise to a railroad to operate in the bed of the Los Angeles River, to be purchased later by the city was indicated by an amendment offered by Lewis Works, making the granting of such a franchise possible after being voted upon by the people.

For the first time the office of Chief Electrical Engineer was established in the charter. This office exists at present but is appointive and merely subordinate.

Senator Leslie Hewitt, T. E. Gibbon and Frank Gregson, secretary of the Associated Jobbers of Los Angeles, addressed the commission at some length upon the terms which the city should exact in leasing tidelands at the harbor for industrial and factory sites.

Chairman Haynes, Secretary Hamilton and the Law Committee will spend most of today engrossing the finished charter for signature by the members of the Board of Freeholders so that it may be filed with the City Clerk before 5 o'clock tomorrow afternoon, which will be the last of the 120 days provided by law in which the freeholders must draft the charter. After the filing of the charter the board dies automatically.

NOT ENOUGH LOCAL TALENT?

Library Board Wants Residence Restriction Removed on Ground That Service Would Be Bettered.

Is it true that there is not to be found in Los Angeles a sufficient number of young women capable of holding responsible positions in the public library? This question was raised last night at a meeting of the Library Board, upon the suggestion that the Civil Service commissioners be asked to remove the residence restriction so that outside help might be obtained.

Librarian Perry, in advocating the removal of the restriction by the Civil Service Commission, said that such a step would be a real concession and would aid materially in bettering the service. In response to the inquiry of one of the board members as to whether the necessary appointees could not be secured in Los Angeles, the librarian said: "We ought to consider ourselves lucky to get them anywhere." The board instructed the librarian to present the matter to the proper authorities with the recommendation of the board that the restriction be removed.

Tentative plans for the proposed Garvanza branch library, with an up-to-date open-air reading-room, were considered by the board, but no action was taken. An additional feature proposed for the new building is the installation of clustered lights about the outside. Under the plan submitted, the building would cost approximately $35,000.

MACHINERY—
And Mechanical Arts.

FOR SALE—SECOND-HAND GAS ENGINES; we have listed with us a large number of second-hand engines for sale by their owners who wish to change to electric power. Engines are of various sizes and makes and in A1 condition and can be had at bargain prices. WESTINGHOUSE ELEC. & MFG. COMPANY, 534 S. Spring st.

MOTOR—WANTED SECOND-HAND FIVE H.P. induction motor. EUREKA DYE HOUSE, 1417 Essex st.

MERCHANDISE—
And Special Bargains.

20-HORSE UNION MARINE ENGINE, $125; lathe, pattern maker's, new, 25-in. swing, $45; air compressor, $100; new portable forge, $20; new tent, $20; 10-horse electric motor, $45; switchboard and rheostat, vulcanizing kettle, etc., complete with boiler, cheap; all must be sold to close an estate. E. RILEY & CO., rear 1140 S. Main.

FOR SALE—$12,000 WORTH BRAND NEW merchandise, invoices. Groceries, dry goods, house furnishings, etc. Discount $2000, cash $6000, balance 6 mos. Address R, box 159, TIMES OFFICE.

PATENTS—
And Patent Agents.

PATENTS THAT PROTECT ARE PROcured through us. Send for free booklet on patents. PACIFIC COAST PATENT AGENCY, INC., 201-204 Stockton Savings & Loan Bldg., Stockton, Cal.

PIONEER PATENT AGENCY, HAZARD & STRAUSS, patent cases. Citizens' Bank Bldg. PATENT BOOK FREE.

NO PATENT, NO PAY! S. G. WELLS, 1009 Broadway Central Main 6, 10 Broadway.

G. E. HARPHAM GETS PATENTS, INVENtions financed, patent litigation; 25 years' experience. 606 PACIFIC ELECTRIC BLDG.

PATENTS AND TRADEMARKS ALL COUNtries. A. H. LIDDERS, Patent Lawyer and Solicitor, 230 Am. Bank Bldg., 2nd and Spring.

MARSHALL TILDEN, PATENT ATTORney, local and Washington offices, patent book free. 602 BUMILLER BLDG.

PATENTS—
And Patent Agents.

FOR SALE—THE ONLY PATENT ON ELECtric pad iron for Western States; have manufactured and placed a number in Los Angeles, San Francisco and Portland and they are giving excellent satisfaction; there are thousands in use in dye plants, laundries, manufacturing companies and private homes in the East and the territory for sale is right for the sale of a large quantity of irons and will make a handsome profit for the person that will push it; the owner is a man 75 years of age, who has retired from business and does not care to be bothered with it. Address 1369 W. WASHINGTON, or Phone 25108.

If you only knew what pleasure the Victor-Victrola brings into your home, you wouldn't be without one for a single day.

30 Day Approval Plan

IF you are fond of good music be sure to come in and hear these beautiful new style Victrolas.

Any Victor dealer in any city in the world will gladly play any music you wish to hear.

Victor-Victrolas
$15 to $200
Victors, $10 to $100

Victor Talking Machine Company
Camden, N. J.

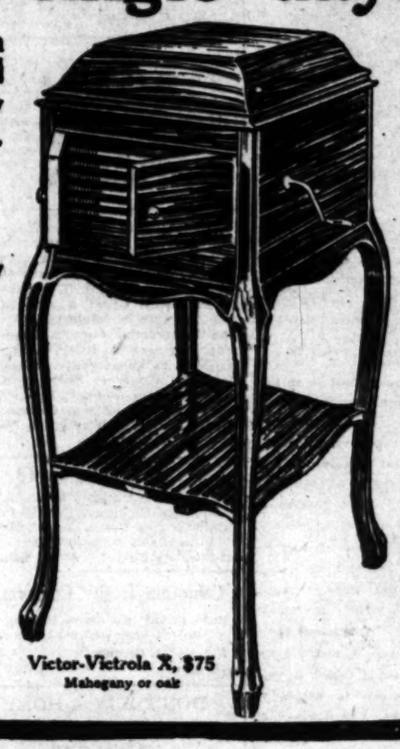

Victor-Victrola X, $75
Mahogany or oak

ON SALE NOW
AT
Eilers MUSIC HOUSE

Victrola X, $75
Terms $5 per month

Victrola XI, $100
Terms $5 per month

THE instant success and wonderful sale of these new style Victrolas has been phenomenal. These new instruments are most artistic in design, carefully constructed and finished in selected mahogany. The improvements in sounding board features have resulted in a quality of tone that is truly remarkable. The Victrola is the one musical instrument which answers all demands and satisfies the most exacting.

Select Your Victrola Now for Immediate or Future Delivery

Though our facilities in our Victor Department have been increased 100% and our stock of Victrolas is one of the largest, yet we believe the demand for these new style Victrolas is bound to exceed the supply.
We suggest that you place your order immediately to secure guaranteed future delivery and avoid possible disappointment.

Special 30 Day Approval Plan

Pay Nothing Down on the Victrola. Simply pay for the few records you desire to select. We stand all the other expense. Enjoy the Victrola for 30 days. At the end of that time, if the Victrola is satisfactory, make your first payment. Pay the balance in small installments.

Other Victrolas $15 to $50—Easy Terms

Complete Stock Victor Records—12 Record Demonstration Rooms on Ground Floor—Every Facility for Your Comfort.

The World's Leading Victor Talking Machine Dealers

Victrola XIV, $150
Terms $7.50 per month

Victrola XVI, $200
Terms $10 per month

Old Style Victors Taken in Exchange

EILERS MUSIC HOUSE, 344 So. Broadway Near Fourth Street
VICTOR DISTRIBUTORS

Old Style Victors Taken in Exchange

After Oct. 5, Shares 37½c—Buy Shares NOW, 35c. The value of the Wiesendanger properties, now belonging to the Conservative Investment Co., all centrally located, will go to $10,000,000 by the time Los Angeles has a population of 1,000,000. Already the company has an income from rentals alone of over $140,000 a year, insuring large dividends, immediate, certain. Other sources of profit are from the sale of houses and lots; and from the increase in land values and our earnings from Subdivisions and Building Operations. Act NOW. Before to-forget it, order shares at 35 cents of Conservative Investment Co., 408 W. Sixth St. Office Open Evenings. Phones: Home A2043—Main 3043. Call or write TODAY for Free Booklet. "Watch Conservative Shares Grow."

FOR BAKING CAKES USE GOLDEN STATE DRY MILK

THE CITY
AND ENVIRONS.

TODAY AND TONIGHT.

THEATERS.

Belasco—"The Gamblers" ..... 8:15 p.m.
Burbank—"Barbara" ..... 8:15 p.m.
Century—Vaudeville ..... 2:30, 7:30 and 9:10 p.m.
Clune's Grand—Pictures and specialties ..... 11:00 a.m. to 11:00 p.m.
Empress—Vaudeville ..... 2:30, 7:45 and 9:50 p.m.
Majestic—"Rainey African Hunt" ..... 2:30 and 8:30 p.m.
Mason—"The Grain of Dust" 2:15 and 8:15 p.m.
Mozart—"Undine" ..... 1 to 5, 7 to 11:00 p.m.
Pantages—Vaudeville ..... 2:30, 7:15, 9:00 p.m.
Tally's New Broadway ..... Continuous

SPORTS.

Baseball—Vernon and Sacramento, at Washington Park ..... 2:45 p.m.
Boxing—Tryout card at Vernon arena. 8:00 p.m.

"THE LAND AND ITS FATNESS."

Permanent exhibit at the Chamber of Commerce building on Broadway.

BUREAU OF INFORMATION.

Times Office, No. 617 South Spring street.

NEWS IN BRIEF.

Meet to Organize Club.

The men of Christ Episcopal Church will meet this evening at 7 o'clock at Christopher's for the purpose of forming a men's club.

Garments for Charity.

A meeting of the presidents of the local sections of the Needle-work Guild is called for Friday afternoon at 2 o'clock at the Friday Morning Clubhouse. At this time arrangements will be made to take up the annual gathering of garments for the poor, the distribution to be made at Kramer's Hall on November 4.

Credit Men's Luncheon.

The Los Angeles Credit Men's Association will hold a luncheon at the Hollenbeck Hotel today at 12:15 sharp. F. B. McComas, who has just returned from a meeting of the directorate of the National Association in New York, will speak upon the policy of the National Association as to the establishment of a national prosecution fund, management of adjustment bureau and other points of vital interest to credit men.

Still Fighting That Conservatory.

The fight against the completion of the Eastlake Park conservatory by the Park Commission is to be continued. The committee appointed at a recent meeting of the Los Angeles Horticultural Society to protest against the erection of the two unfinished units of the building on the present basis was continued last night by a unanimous vote of the society. Under the present plans of the Park Commission the conservatory is to be completed at a cost of $50,000.

Wagner for the Teachers.

The first of a series of lectures and papers in a Wagnerian course for the benefit of the City Teachers' Club will be given this afternoon at Blanchard Hall at 3:45 o'clock. Prof. R. R. Baumgardt will lecture on the "Life and Aims of Richard Wagner," and will illustrate his talk with photographs taken for the purpose. The lecture is preliminary to a series of four readings of the operas composing "The Ring," to be given by Miss Ida Leonard on the 30th inst, November 27, January 2 and January 29. These will be followed by a Wagnerian concert by the Los Angeles Symphony Orchestra, February 21.

To Avoid Crossing Tracks.

A tract comprising 450 acres east of South Pasadena was transferred from the South Pasadena elementary school district to the Alhambra city district yesterday because County Superintendent Keppel, before whom the hearing was held, maintained that it was dangerous to oblige young children to cross the four-track Pacific Electric right-of-way and the automobile boulevard on the way to school. Twenty delegates from both districts attended the hearing. The Alhambra representatives admitted the weight of the argument, but announced that they will later ask that a slice of South Pasadena territory be given them on the same premises.

"Blind Pig" Money for County.

Detective Duni of the District Attorney's office yesterday submitted a report to Deputy District Attorney Keetch concerning fines collected in gambling and blind pig cases in the county since May 1, when the two were put in charge of eradicating these pests by Capt. Fredericks. According to the report the fines have aggregated $3965, and the expenses total $2912.70, leaving the county a balance of $1052.30. There are cases pending which are expected to add $1000 to this amount. Duni and Keetch maintain that the county is now more free from gambling and the illicit selling of liquor than at any time in years.

Two Injured by Accidents.

Harold Crawford, a lineman for the Sunset Telephone Company, who lives at No. 506 South Hill street, slipped from a pole on South Spring street, between Fourth and Fifth yesterday, when he accidentally touched a live wire, and fell to the sidewalk. He sustained a broken right hip and burns on his hands. He was taken to the California Hospital. Contusions of the back, and body lacerations, were sustained by Myran Collins, 10 years old, No. 111 West Fourteenth street, when knocked down yesterday by a Pacific Electric train at Fifteenth and Hill streets. It appears the boy tried to cross the tracks in front of the train and miscalculated the distance.

Atzereth-Feast of Conclusion.

The cycle of Jewish festivals for the year ends with the twenty-second day of the seventh month of the Hebrew calendar, which falls upon the third of October. Services in celebration of this closing day of the fall-festivals will be held at Temple B'nai B'rith this (Wednesday) evening at 8 o'clock and tomorrow morning at 10.

Dr. Hecht will conduct both services and preach tonight on "Strength and Courage, the Motto of the Atzereth."

In the morning he will review the impressions of the holy season that began with the 12th of September. Appropriate music will be rendered by the Temple Choir.

The school for religious instruction, connected with Temple B'nai B'rith, will begin its work on Sunday, October 6 at 10 a.m. and continue regularly every Sunday until the end of June.

The Juvenile Sabbath services will be resumed on Saturday, October 5th next at 9:45 a.m., and all other activities of the congregation will be taken up during the first days of this month.

BREVITIES.

Small women and misses—the sizes sometimes so hard to fit—will find special preparations made for them at Harris & Frank's. A full range of sizes in new fall coats, suits and dresses in their store at 437 South Spring street.

The Calvert, an exclusive family hotel, is now nearing completion, and will be ready for occupancy on or about October 8. The Calvert is situated in the heart of the Westlake district and about ten minutes from the business center; convenient to many car lines. It is the aim of the management of the Hotel Calvert to conduct this hotel upon the most modern American plan and to insure guests the comforts and conveniences of a home. It will be luxuriously furnished. Rates most reasonable. For reservations, address Mrs. A. Conn, 743 Beacon st., or phone 10279, Wilshire 24.

The Times' Branch Office, No. 116 South Broadway. Advertisements and subscriptions taken.

Bimini Turkish bath and treatment rooms for ladies and gentlemen, now open all night.

Bimini Hotel, cool and comfortable; high-class service; summer rates.

WELLS, BUT LITTLE WATER.

Antelope Valley Homestead Project Figures in Complaint Heard in United States Court.

The result of experiments made in Antelope Valley in 1909-10 to secure water for those who had invested in the desert lands of the National Homestead Association, was told in a hearing of the complaint against E. C. Redman, president of the organization, in the United States District Court yesterday.

Circulars and letters sent broadcast throughout the country to induce investment alleged that there was an abundance of flowing water on the land for irrigation purposes.

P. D. Finch, living in the Antelope Valley, and a professional well driver, testified that at the request of the defendant, Redman, he had sunk a number of wells in different sections and that none of them had a flow exceeding seven inches of water.

A. S. Gear, who was for some months in 1908 allied with the National Homestead Association in the position of secretary, declared that he had been ousted from his position by Redman. He testified that when the first issue of the booklet of the association was sent out, in which it was stated that the Title Guaranty and Trust Company would guarantee the title to the lands Redman was trying to sell, a large number of the books had to be destroyed for the reason that the corporation would not guarantee title to the lands.

UNDELIVERED TELEGRAMS.

There are telegrams at the Western Union office for George W. Richards, W. P. Bond, Miss Emily Bachelder, Charles E. Crew, C. E. Leland, I. J. Cushing, Hattie Robertson, Amos C. Weaver, Florence Wilson, Leon M. Lang, R. J. McClelland, Ross H. Hale, Thomas Mansfield, R. C. Hildebrand, Leander Johnson, Mrs. Dorothea Gluck, F. A. Dochi, Miss Olive Starkey, Joseph Moser, Miss Lelia Wheeler, T. F. Turner, Tom Sullivan, James T. Durrand, Fred Walter, Miss R. H. Smille, President L. A. Press Club, Mrs. O. W. Peterson, R. H. Raphael, Charles Wolf, George Home, D. M. Crain, Miss Ruth Saunders, Mrs. F. M. Foster, J. R. Howd.

At the Postal: F. L. Wheeling, Mrs. Leila F. Wilson, Mrs. Josie Cleary, Miss Margaret Martell.

SETS ASIDE DEFAULT.

Judge Wellborn set aside yesterday the default entered recently in the case brought by the Ransome Concrete Machinery Company of New York against the Wallace Concrete Machinery Company of this city for an alleged infringement of patent of concrete appliances. The order of default was made through a misapprehension, the court being informed that the local concern had not made reply within the legal period, but it was afterward learned that the reply had been filed.

VITAL RECORD.

MARRIAGE LICENSES.

The following marriage licenses were issued yesterday. Name and age given.

BAILEY—PHILLIPS. Albert J. Bailey, 27; Leona M. Phillips, 28.
CAMMACK—STRAWN. Fred H. Cammack, 28; Kate E. Strawn, 27.
CARR—CRAWFORD. Raymond H. Carr, 23; Effie D. Crawford, 27.
COOPER—LEARNARD. Marion L. Cooper, 27; Pauline Learnard, 19.
DOUGHERTY—KNIGHT. Edward F. Dougherty, 24; Florence A. Knight, 21.
EDWARDS—LOUGH. Merle J. Edwards, 23; Zora M. Lough, 22.
ELDRIDGE—THAYER. Luther O. Eldridge, 23; Roxana H. Thayer, 22.
FINK—PAGE. William D. Fink, 25; Nannie M. Page, 23.
FLIEGMAN—FEINSTEIN. Samuel Fliegman, 23; Anna Feinstein, 21.
FROUSE—HAVENS. Edison J. Frouse, 42; Vinnette H. Havens, 34.
FURNEY—DIEDRICH. William Furney, 42; Maud H. Diedrich, 36.
GODLING—STRITZSKY. Arthur B. Godling, 27; Lillian A. Stritzsky, 28.
GORDON—COLCORD. George B. Gordon, 31; Ethel Colcord, 20.
GRONER—KATZ. Jake Groner, 24; Beckie Katz, 19.
HANSEN—KOSRNOSKAR. Peter S. Hansen, 49; Frolina Kosrnoskar, 49.
HAVIS—BILLINGSLEY. Felton Havis, 36; Grace Billingsley, 24.
HERDMAN—VAUGHN. Orrie W. Herdman, 32; Josephine S. Vaughn, 32.
HURT—BODA. Alfred Hurt, 32; Eva Boda, 32.
JENNINGS—ELDER. Jene Jennings, 28; Mary C. Elder, 28.
KING—KING. Allen E. King, 45; Catherine King, 51.
KEETH—GOODWIN. Arthur M. Keeth, 25; Viola E. M. Goodwin, 18.
KRUG—GOWER. Walter Krug, 31; Margery A. Gower, 21.
LAYNE—BEST. Dillard W. Layne, 21; Anna M. Best, 19.
LINEHAN—WEST. Michael C. Linehan, 26; Elizabeth C. West, 25.
LOCKHART—MYERS. Ellis L. Lockhart, 45; Cora D. Myers, 39.
LYLE—HAYES. James Lyle, 47; Mary A. Hayes, 35.
MacVICAR—BONNER. Donald E. MacVicar, 24; May I. Bonner, 22.
McINTYRE—JONES. Clifford C. McIntyre, 24; Claire Jones, 18.
MILLER—BROWN. Hugo Miller, 49; Mahala A. Brown, 41.
MORGAN—McLEAN. William Morgan, 32; Sarah McLean, 25.
NORTON—KLECKNER. Charles W. Norton, 28; Ruby V. Kleckner, 26.
NUTTER—REED. Eugene A. Nutter, 47; Lydia J. Reed, 46.
OSGOOD—CASE. Ernest E. Osgood, 24; Pauline Case, 23.
RANGER—SCOTT. Claude L. Ranger, 23; Sylvia Scott, 19.
SALUSTRI—LA SPADA. Cesare Salustri, 34; Maria La Spada, 25.
SECOR—LOPORO. Noe J. Secor, 23; Evelyn M. Loporo, 23.
SIMMONS—HILLIKER. Grover P. Simmons, 25; Lottie M. Hilliker, 20.
STEVENS—SMITH. Walter A. Stevens, 28; Ethel M. Smith, 19.
STOTZHEIM—LUTZENKIRCHEN. John H. Stotzheim, 51; Elizabeth Lutzenkirchen, 47.
STULMAN—MATTAL. Herman Stulman, 29; Ada Mattal, 25.
SWEARINGEN—ARNOLD. Samuel P. Swearingen, 25; Libbie Arnold, 24.
TWOMBLY—WOOD. Clarence H. Twombly, 23; Cora O. Wood, 21.
VROOM—RICHTER. Charles W. Vroom, 38; E. L. Richter, 36.
WALSER—PUCKSHOFER. John O. Walser, 29; Betty Puckshofer, 29.
WEBSTER—McMEEKIN. Edwin E. Webster, 36; Emma C. McMeekin, 30.
WELLS—SPENCER. James M. Wells, 54; Elizabeth J. Spencer, 43.
WILSON—GRUBER. Austin M. Wilson, 45; Nola A. Gruber, 41.
WRIGHT—MICHAELS. John W. Wright, 34; Beulah H. Michaels, 34.

BIRTHS.

Names, sex, place and date of birth.

BOSWELL. Mr. and Mrs. Dee. Daughter. 295 Bernard street. September 29.
DUHENAU. Mr. and Mrs. Lewis. Boys (twins). Sisters' Hospital. September 26.
ELLIS. Mr. and Mrs. Emmett. Boy. 2138 Clay View street. September 26.
GEIPEL. Mr. and Mrs. William R. Boy. Pacific Hospital. September 23.
HANSON. Mr. and Mrs. George E. Daughter. 2925 Michigan avenue. September 24.
HERMEN. Mr. and Mrs. Julius. Daughter. 2512 Stanford street. September 25.
KANTEMAN. Mr. and Mrs. Benjamin H. Boy. 4319 South Park avenue. September 28.
LARSON. Mr. and Mrs. Harry F. Daughter. 3012 Davis street. September 23.
SHAFER. Mr. and Mrs. Norman R. Boy. 1224 East Twenty-third street. September 9.
STEVENS. Mr. and Mrs. William. Daughter. 149 West Eighty-ninth street. September 30.
STOCKWELL. Mr. and Mrs. Leonard V. Boy. Pacific Hospital. September 17.
TAKETAMA. Mr. and Mrs. Tukichi. Boy. 420 Wall street. September 26.

DIVORCE SUITS FILED.

BIGLER. Chris C. against Marguerite.
COOVER. David R. against Myrtle L.
GILL. Edward against Rose.
GROSCH. George H. against Jennie Frances.
HINES. Edith against Everett E.
JACOBS. Abraham against Esther Popper.
LEWIS. Adele against Albert.
McNULTY. Minnie B. against William.
MOORE. Bertha E. against Charles M.
NOLLAN. Arthur F. against Lena.
WALTON. Chester A. against Corla V.

DIVORCE DECREES GRANTED.

HUSON. A. Katherine from A. Victor.
PARKER. Alfonso L. from Francis G.
SNODGRASS. Zeta from W. S.

OFFICIAL DEATH LIST.

Name and place of death—	Age.	Date.
BAKER, Lloyd. Los Angeles	7	29
BARRY, William. Los Angeles	40	28
FLEUR, Mary. Los Angeles	46	30
HINES, Celia. Los Angeles	67	26
KELLY, A. J. J. Los Angeles	40	29
McINTYRE, Angus. Los Angeles	61	29
PAULSON, Anna. Los Angeles	74	29
POQUET, John. Los Angeles	73	28
SHANNON, Bert. Los Angeles	45	26
STONE, Charles B. Los Angeles	64	29

DEATHS.

With Funeral Announcements.

BRIMSON. In this city, October 1, 1912, John Brimson, aged 72 years.
Remains at Pierce Bros. & Co.

CHIPMAN. The funeral of Seymour L. Chipman, aged 42 years, will be held from Pierce Bros. & Co.'s chapel, Wednesday, October 2, at 10 a.m.

FLEUR. In this city, September 30, Mrs. Marie Fleur, beloved wife of E. Fleur, mother of Ernestine, Josephine, Irene, Augustine and Louise Fleur, sister of Mrs. Joseph Reynier, aged 46 years.
Funeral from Godeau & Martinoni, No. 827 South Figueroa street, Wednesday morning, October 2, at 9 o'clock. Mass at Plaza Church. Interment, New Calvary Cemetery. Friends respectfully invited. (San Francisco papers please copy.)

FORBUSH. In this city, October 1, 1912, Ada E. Forbush, wife of Charles G. Forbush and mother of Mrs. Harvey H. Parker, aged 53 years.
Funeral from her late home, No. 220 North Bread street, Thursday, October 3, at 3 p.m. Interment, Evergreen Cemetery.

GRAY. Samuel Gray, aged 85 years.
Remains at Sutch's funeral parlors, No. 962 South Figueroa street.

HARRIS. Milton Harris, aged 57 years.
Remains at Sutch's funeral chapel. Interment, San Jose, Cal.

HENDERSON. Gertrude Henderson, aged 28 years.
Funeral, 2 p.m. Tuesday, from the chapel of J. H. Riedeman, No. 1430 South Main.

HETZ. In this city, September 30, 1912, Frederick W. Hetz, aged 9 years.
Funeral from parlors of Booth & Boyleon Company, No. 1347 South Flower street, at 2:30 p.m., October 2, 1912.

MORTON. Frank Morton, aged 25 years.
Remains at Sutch's funeral parlors, No. 962 South Figueroa street.

Brown's Auto Livery.

Fully equipped, 50-H.P. touring cars for hire. Anywhere, day or night. 621 S. Spring. Phones F7361; Main 3514. Garage, South 4256.

Faris, Carmichael & Co.

Funeral directors and embalmers, Tenth and Flower streets. J. D. Faris, Pres.; H. E. Carmichael, Vice-Pres. and Secy. Main 8586, F7511.

Peck & Chase Co., Undertakers.

1215-1215 South Figueroa street. Lady assistant. National Casket Company caskets. Tel. Main 41; F2727.

Fashion Auto Livery.

Weddings, funerals, business and pleasure calls. Under management of J. A. Wheat. Nos. 1228-30 South Flower. Main 4490, F1215.

Cemeteries.

Inglewood Park Cemetery

"The Only Modern Cemetery." Outside the city limits, on the Hawthorne car line. All lots are perpetually cared for. 300 acres of beautiful PARK and CEMETERY.
Office 207 South Broadway, Room 202. Phones F2303, Main 4659. Cemetery Phone 16541.

Hollywood Cemetery

Location ideal — modern and attractive. High, rolling lawns; beautiful lakes, trees and shrubbery. All lots under perpetual care. Interior and Colegrove cars to grounds.
A1181. 308 LAUGHLIN BLDG. Main 391. Cemetery phones 59065. Hollywood 543.

HEARD OPTICIAN

212 S. Spring St. Los Angeles Cal.

Remember the Number 212 South Spring.

After Oct. 5. Shares 37½c—Buy Shares NOW, 35c. Our shares are backed by property worth over $1,400,000. What does that mean to you, the buyer of shares? Think it over. TWELE PER CENT a year on par was the rate of dividend PAID by The Conservative Aug. 28. Send your order for shares NOW, before you forget it, to Conservative Investment Company, 408 West Sixth St. Office Open Evenings. Phones: Home A2043—Main. 2043. "Watch Conservative Shares Grow." Call or write TODAY for Free Booklet.

For Two Weeks Only

Beautiful WEST VIEW lots: Washington Boulevard, $950 up. On Your Own Terms. See Us Quick.
CHARLES O. MIDDLETON,
202-3-4 Story Bldg. A1783; Main 2724

California Realty Corporation

Stock at $1.25 per share. Easy terms. Ground Floor—353 So. Hill St.
Ask for Mr. Gardner.
Main 2883. Home 60256.

DON'T BUY A HOME
For Your
LANDLORD
COMMONWEALTH HOME BUILDERS.
212 Union Oil Building.
Home Phone, 10633; Main 5861.

MADE IN NEW YORK CITY
COLLEGE BRAND CLOTHES
MAKE ANY FELLOW YOUNG
MULLEN & BLUETT CLO. CO. Inc.
The Quality Store.
Broadway and Sixth.

4% Interest Paid on Deposits 4%
the
American Savings Bank
N. E. Corner Spring and Second Sts.
Resources $3,000,000.00

For Trouble With Your Electric Fixtures, Telephone
Woodill & Hulse Elec. Co.,
Third at Main.

The Old Reliable Jeweler
Established 1892
Geneva Watch & Optical Co.
305 South Broadway

Excellent Service
To Eastern Points
Via Salt Lake Route
Tickets at 601 So. Spring St.

"The Exclusive Specialty House for Feminine Apparel"

Myer Siegel & Co.
443-445-447 South Broadway
Our Special Line of
Women's Suits $25

There's a Magic Attraction in Their Fashioning

It will really be a lesson in merchandising to women who look them up. That such suits can be had for $25 will be the surprise. This line will be a part and parcel of the house hereafter—when you want the best suit in the city for $25, you'll be able to get it here. Latest models from makers of the most fashionable garments will be kept on hand continually. Note the illustration—just one of them! All sizes—for women, small women and misses—in fabrics of the hour. Ask for them today.

Millinery: Main Floor
Corsets: Third Floor

FURS In all the latest styles now here. Furs ready to wear, made to order, remodeled and repaired.

"The Exclusive Specialty House for Feminine Apparel"

And the reason is, that Men Who Know are going to save so much money on their clothes, this year, that they will be able to make Christmas presents bigger than ever. Rather a far-fetched argument, isn't it? But then, so are the values, in these

Suits to Order Special at . . $23

A. K. BRAUER & CO.
TAILORS TO MEN WHO KNOW
TWO SPRING ST. STORES
345-7 S. SPRING COR. 5TH SPRING

GLASSES ARE NOT A LUXURY

They are a necessity. Nobody wears them unless they have to. But if they have to, then it is their duty to get the best.
OUR GLASSES are as near perfection as will and skill can make them.
OUR TESTS of the eyes are more thorough than is usually made, and insure as nearly a perfect fit as can be obtained anywhere.
The TORIC and KRYPTOK LENSES cannot be duplicated for comfort and seeing qualities. It is impossible for anyone to make better fitting lenses.
HIGHLY-FITTED GLASSES are a great aid in the preservation of healthy nerves, because of the serious nerve drain that results from Eyestrain. To neglect to have the eyes properly attended to when they begin to go wrong is criminal neglect. To wait till they are irreparably injured is too late. Prompt attention saves many later troubles, and perhaps the blindness that results from cataracts which are the products of Eyestrain.

C. L. McCleery Eyesight-Nerve Specialist.
455 So. Broadway, Over Owl Drug Store.

U C
J. P. DELANY, Optician
Established here since 1895.
438 S. BROADWAY.
For Glasses Correctly Fitted.
Headquarters for Artificial Eyes.

FIGMOND
Raise Figs at Figmond, Merced County.
C. M. Cotton Realty Co.
710-14 American Bank Bldg. Los Angeles.
F4606 Main 3304

The WALKER PORTABLE
"Seventh Year"
Bungalows, Garages, Cottages and Bunk Houses.
"Asbestos Lined." Honest.
Any style, any price, any time, anywhere. Call and see our seven furnished samples at 1325 S. Grand ave. E. R. WALKER.
Phones: Bdwy. 2686; 32561. P.O. Box 1372.

Thos. B. Clark
AUCTIONEER
632 S. Spring St.
F1907 Bdwy. 1921

Auction
WEDNESDAY, 10 A.M., HOLLYWOOD.
Fine Furniture and Oriental Rugs of a Six-Room Bungalow. 4362 FOUNTAIN AVE.
Stickley furniture, consisting of davenport, chairs and rockers, couch, Morris chair, all in Spanish leather, hand-made German chime clock, Columbia graphophone, cabinet and 50 records, cost $175; container, tabourets, electrical reading lamp, library table, mahogany dressing table and chair, mahogany dresser, chair and rocker to match, Circassian walnut dresser, dressing table, chair and rocker in same wood. Two extra good brass beds, silk floss mattress and springs, 150-piece set Haviland china, fancy china, Battenberg pieces, linens and bric-a-brac, table linens, all bedding and bed linens, pictures, drop-head sewing machine, screen, fine Persian lace curtains, brass hanging baskets, sofa pillows, gas range and utensils, Oriental and Wilton rugs, Kasak, Kirmanshaw and Serebaud; also Wilton velvets.
Take Hollywood car to Fountain ave.
REED & HAMMOND, Auctioneers.

Auction
THURSDAY, 10 A.M. 3619 Boone St.
Take West Adams to Rennes or Vermont-Georgian Car to Adams St.
The Fine Mahogany Furniture of 8-Room Residence. Full leather Turkish chair, oak library table, Japanese screen, cost $50, mahogany chairs and rockers, tapestry portieres, oak davenport, upholstered in tapestry, bric-a-brac, mahogany bedroom suite, comprising Napoleon bed, springs and mattresses, dresser, cheval mirror and dressing table and chair (11 pieces in all,) oak and maple bedroom suites, with chairs and rockers to match. Fine hall seat and mirror, hall pieces, elegant mahogany dining room suite, pedestal extension table, sideboard and china closet with full leather mahogany chairs to match, cost $700; cut glass, china and silverware, linens, rug and carpets, refrigerator, lawn mower, garden tools, cooking utensils, etc. These goods are all exceptionally fine, modern and good; 1 German Pyle rug, Axminster and velvet rugs throughout the house, hall and stair carpets, etc. Owners going East and everything must sell.
REED & HAMMOND.

AUCTION
TODAY, WEDNESDAY, OCT. 2, 9:30 A. M.
10 Rooms Good Furniture.
1081 SOUTH BROADWAY.
THURSDAY, OCT. 3, 9:30 A. M.
Extra fine furniture of 7 Rooms, including Upright Grand Piano.
1035 BYRAM STREET.
FRIDAY, OCT. 4, 2 P. M.
Modern 4-Room House. Lot 40x100.
1527 EAST 33D ST.
The R. H. STROUSE CO., Auctioneers.
Bdwy. 1530. 210 Central Bldg. F5703.

Rhoades & Rhoades
Real Estate, Live Stock
And General Auctioneers.
Guaranteed estimates on household furniture or bought outright for cash. Salesroom 1261-3-5 S. Main. Both phones 1259.

AUCTION
WEDNESDAY, OCTOBER 2, AT 10 A.M. 345-347 S. Spring St. (Take elevator to third floor.) ENTIRE STOCK OF EASTERN HAT MANUFACTURING CO. Consisting of FIVE HUNDRED DOZ. strictly up-to-date men's Hats, and THREE HUNDRED AND FIFTY DOZEN men's, boys' and children's Hats and Caps. SUGARMAN AUCTION & COM. CO., 114-116 COURT ST. Main 3114, or F4810.

AUCTION.
Fine furniture, carpets, rugs, gas ranges, etc., at our store, 747-749 S. Spring. Every Monday, Wednesday, Friday afternoons at 2 o'clock.
REED & HAMMOND. F3545; Bdwy. 2860.

AUCTION.
HOME FURNISHINGS
Wednesday, Oct. 2, 10 a. m. and 2 p. m. 1501-3-5 S. Main St.
Rhoades & Rhoades, Auctioneers
Main 1259; 25679.

AUCTION.
SUGARMAN AUCTION & COMMISSION CO.,
Wholesale Auctioneers.
Office and Salesrooms, 112-114-116 Court St. (Bet. Spring and Main.)
Phones Home F4810, Sunset Main 3114

EGAN SCHOOL
Music and Drama
Top Floor Majestic Theater Building.
60371 Phones Main 3352

The Flying Machine Replaces the Top

¶ The Boy of Today is no longer interested in the toys of Yesterday.

¶ No more is he interested in the togs of Yesterday—the left-overs cut down from Big Brothers.

¶ Our Boys' Departments are showing many distinct models, made full measure and of exceptional value.

¶ As the airship interests the boy, so will our exceptional values appeal to the mother.

"29 Years of Integrity" MULLEN & BLUETT CLOTHING CO. BROADWAY at SIXTH

Schools and Colleges.

Cumnock Academy and School of Expression
Boarding and Day School for Girls
Nineteenth Year

Academy and Junior School
Classes open September 30.
College Preparatory and General courses. Junior School, fourth to eighth grades. Special pupils accepted. Music, Art, Domestic Science, Gymnastics, Out-of-door life a special feature. Basketball, tennis, horseback riding, swimming. Pupils greatly benefited by thorough training given in expression. Beautiful grounds and buildings.

School of Expression
Classes open October 10.
General Culture and Professional Courses. Regular and special students. Oral and written English. Literary Interpretation, Shakespeare, Dramatics, Speaking, Voice and Physical Training. New courses in Story Telling and Recent Drama. Graduates in demand as teachers and readers. Strong Music and Art departments.

Send for catalogues and views of school. Mention course desired.
1500 SOUTH FIGUEROA STREET.

The Scovell School (Second Season)
Of Acting, Dramatics, Oratory and Elocution, Classic Stage and Fancy Dancing.
Maple Hall, 845 S. Figueroa St.
Lincoln Street Entrance.

Page Military Academy for grammar school boys only. Largest school of kind on Pacific Coast. Send for catalogue. 127 W. Adams. Phone 21203 or South 2734.

GIRLS' COLLEGIATE SCHOOL
TWENTY-FIRST YEAR BEGAN THURSDAY, SEPT. 26TH.
Tels. 24356, W. 717. Office Hours, 10 to 4.
Casa de Rosas.
Academic or High School Courses. Post-graduate work. Accredited to leading Colleges. Music, Art, Expression, Domestic Science, Gymnasium, out-of-door games. Beautiful buildings, spacious grounds. Resident pupils limited to forty. Miss Parsons and Miss Dennen, Principals. Southeast corner Adams and Hoover streets.

URBAN MILITARY ACADEMY
806 South Alvarado St. Home Phone 52647. Open all year. Best equipped boarding and day school for young boys on the Pacific Coast. Send for catalogue.

THE ORTON SCHOOL FOR GIRLS
Reopens for 23rd year Sept. 26th. 154 S. Euclid Ave., Pasadena. Special, general and college preparatory courses, art and music. Outdoor study. Home Telephone 594.

HOLLYWOOD SCHOOL FOR GIRLS
OUT DOOR SCHOOL—Sunset Boulevard and Hay Ave. Boarding and Day School. Colleges, Preparatory and General Courses. Catalogue on Application. Phone 57594. Laurel Canyon Car. FALL TERM OPENED SEPT. 23RD.

ANGELES VISTA SCHOOL
Day and home school for girls of all ages. Out-of-door life; individual attention. 1844 St. Andrews Place. Home 73544.

The Foothill School
Miss Bebeau Miss Dewey Miss Griffin
R. F. D. 13, Los Angeles, California.
A country school for girls with two ideals: physical development through systematic out-door living and mental training by individually arranged courses planned to meet each student's capacity.
OCTOBER ENROLLMENT
Now active—BEGIN NOW if ready. MERIT is our MAGNET—QUALITY our "quirk"—not "free" follies or "bargain" bills. Get literature—F1850, Main 133.

The Isaac Woodbury BUSINESS COLLEGE
5th floor Hamburger Bldg. Take Elevator.

Yale School
305-309 N. Union Ave., L. A., Cal.
A boarding and day school for young men and boys. Emphasizes the HOME LIFE. Grammar and High School Grades. Fits for any college. Business branches. Fine Gymnasium. Special athletic instructor. Manual Training. Fall Term begins Wednesday, Sept. 18th. Illust. catalogue. Wilshire 2434.

THE NEW HOME OF THE California COMMERCIAL COLLEGE
COR. FIRST AND BROADWAY.
FREE Books and Supplies. Positions for Graduates. Use of Typewriter at home free. W. H. H. GARVER, Pres. and Mgr.

Oldest Business College Corporation in Southern California. Enroll now for Fall session. 327 West 9th St.

KENNARD'S POLYTECHNIC
BUSINESS COLLEGE.
1939 S. Grand Ave.
$10.00 a Month. Positions for Graduates. A WEEK'S TRIAL FREE.

HARVARD SCHOOL—Military
Western Ave. Ten-acre Campus. In session the year around. Boarding and Day Pupils. Send for illustrated Catalogue.

The Westlake School for Girls.
Residence and day school. Accredited to Berkeley, Stanford and Eastern Colleges. Fall term opens Sept. 23. Catalogue upon request. 612 SOUTH ALVARADO.

Marlborough School for Girls
Twenty-fourth year opens October 1st, 1912. Latin, English and College Preparatory courses. Certificate admits to Universities and to Eastern Colleges. Junior College Department for Freshman and Sophomore university work. Out-door study. Domestic Science Classes limited to five. Classes for ladies will be formed.
Department of Music in charge of Mr. Waldo F. Chase.
Miss Wiltshire will be at the school during July and after Sept. 12th from 9 to 2 o'clock or by appointment.
Mrs. George A. Caswell, Principal.
Miss Grace Wiltshire, B.L., Associate Principal. Address Secretary, 645 West 23rd St.

St. Catherine's School
Opens October 1
(Formerly Marlborough Preparatory School and Girls' Collegiate Lower School.)
636 West Adams St.
Between Chester Place and Figueroa St.
A Non-Sectarian Preparatory School for Girls under 15 years of age. A limited number of resident pupils.
Montessori Class—Boys admitted to the Montessori Class and first grade.
Principals: Miss Thomas and Miss Musgrove.
Formerly Principals of Girls' Collegiate Lower School.
Telephones West 45231; Home 22209.

VON STEIN ACADEMY MUSIC AND ART
The ULTIMATE school for SERIOUS students. Beginners and advanced. All instruments. 1913 catalog, information free from Secretary, 933 S. Hill st. A3799. Bdwy. 2922.

SAN DIEGO ARMY & NAVY ACADEMY.
The ideal school for boys, combining military discipline with training of a home of refinement and culture.
Write for catalogue. Capt. Thos. A. Davis, Supt., Pacific Beach, Cal.

Editorial Sheet—The State and Coast. Part II—The City and Its Environs.

The Los Angeles Times

XXXIST YEAR. WEDNESDAY MORNING, OCTOBER 2, 1912.—12 PAGES. POPULATION: By the Federal Census (1910)—319,198 By the City Directory (1912)—419,000

—B. COAY KILGORE—

ying Machine
ces the Top

y is no longer interested in the

terested in the togs of Yester-
ut down from Big Brothers.

tments are showing many dis-
ull measure and of exceptional

erests the boy, so will our ex-
l to the mother.

tegrity MULLEN & BLUETT CLOTHING CO. BROADWAY at SIXTH

ls and Colleges.

and School of Expression
l Day School for Girls
hteenth Year

School of Expression
Classes open October 10.
General Culture and Professional Courses. Regular and special students. Oral and written English. Literary Interpretation, Shakespeare, Dramatics, Speaking, Voice and Physical Training. New courses in Story Telling and Secret Drama. Graduates in demand as teachers and readers. Strong Music and Art departments.
ures of school. Mantled course desired.
FIGUEROA STREET.

Of Acting, Dramatics, Oratory and Elocution, Classic Stage and Fancy Dancing.
Maple Hall, 845 S. Figueroa St.
Lincoln Street Entrance.

demy for grammar school boys only. Largest school of kind on Pacific
W. Adams. Phone 21203 or South 2734.

LEGIATE SCHOOL
BEGAN THURSDAY, SEPT. 26TH.
711. Office Hours, 10 to 4.
na de Rosas.
st-graduate work. Accredited to leading Colleges.
nce. Gymnasium, out-of-door games. Beautiful
pupils limited to forty. Miss Parsons and Miss
laine and Hoover streets.

TARY ACADEMY
52647. Open all year. Best equipped boarding
Pacific Coast. Send for catalogue.

CHOOL FOR GIRLS
S. Euclid Ave., Pasadena. Special, general and
sic. Outdoor study. Home Telephone 696.

CHOOL FOR GIRLS
and Hay Ave. Boarding and Day School. Col-
Catalogue on Application. Phone 57584. Laurel
EPT. 2580D.

VISTA SCHOOL
all ages. Out-of-door life; individual at-
Home 72544.

Marlborough School for Girls
Twenty-fourth year opens October 1st, 1912.
Latin, English and College Preparatory courses. Certificate admits to Universities and to Eastern Colleges. Junior College Department for Freshman and Sophomore university work. Out-door study. Domestic Science Classes limited to five. Classes for ladies will be formed.
Department of Music in charge of Mr. Waldo F. Chase.
Miss Willshire will be at the school during July and after Sept. 12th from 9 to 2 o'clock or by appointment.
Mrs. George A. Caswell, Principal.
Miss Grace Willshire, B.L., Associate Principal. Address Secretary, 645 West 33rd st.

St. Catherine's School
Opens October 1
(Formerly Marlborough Preparatory School and Girls' Collegiate Lower School.)
836 West Adams St.
Between Chester Place and Figueroa St.
A Non-Sectarian Preparatory School for Girls under 15 years of age. A limited number of resident pupils.
Montessori Class—Boys admitted to the Montessori Class and first grade.
Principals: Miss Thomas and Miss Musgrove.
Formerly Principals of Girls' Collegiate Lower School.
Telephones West 4532; Home 22209.

VON STEIN ACADEMY OF MUSIC AND ART
The ULTIMATE school for SERIOUS students. Beginners and advanced. All instruments. 1913 catalog, information free from Secretary, 949 S. Hill st. A3746. Bdwy. 3232.

SAN DIEGO ARMY & NAVY ACADEMY.
The ideal school for boys, combining military discipline with training of a home of refinement and culture.
Write for catalogue. Capt. Thos. A. Davis, Supt., Pacific Beach, Cal.

N. B. Blackstone Co.
318-320-322 South Broadway.

Linens You Must See

$13.50 DINNER SETS $10.50. New and handsome patterns, either square or round; cloth 2¼x2¾ yards and 24-inch napkins to match. A regular $13.50 value for $10.50.

HANDKERCHIEF LINEN 85c. 36-inch, fine, sheer, pure linen for handkerchiefs or kindred uses. 85c a yard.

70-INCH DAMASK, 85c YD. A pure Irish linen damask, fine, heavy and free from dressing; snowdrop, Fleur-de-Lis, shamrock and fox-glove designs. Six pieces, while they last, yd. 85c.

BIG BATH TOWELS 35c. Extra large and heavy bleached bath towels—woven with double loop. Wednesday 35c.

—Main Floor—

Sale of Coats $20

Smart street coats, English walking coats, auto coats and Johnny coats; models all new within the past few weeks and fashionable beyond compare. In the lot are blues and grays in diagonal weaves and scores of Scotch mixtures and odd color effects in rough looking wooly coating materials.

This Week's Suit Sale Have you seen the tailored suits we are selling this week at $25.00 and $35.00? If not, we urge you to investigate before they are all taken. Today visitors will find assortments most satisfying. Sizes for misses and women. Second Floor.

Undermuslins Stamped in the Prettiest Designs You Ever Saw

This week the Art Needlework Department shows a new lot of undermuslins for lovers of fancy work.

Gowns of Fine Nainsook.....$1.00
Corset Covers of Fine Nainsook.....35c
Boudoir Caps of Checked Dimity.....35c

We give free lessons each day from 9 to 12 o'clock in all branches of Needlework. Join the class.

—Third Floor—

50-inch Suiting Serge $1

Better suiting material than this new serge was never offered for a dollar a yard. It's pure wool storm serge; sponged and shrunken, all ready for the scissors. Navy and metallic blues, brown, burgundy, garnet, etc. Full 50 inches wide. $1.00 a yard.

—Main Floor—

Sale High Grade Couch Covers

It would be hard to imagine handsomer Couch Covers than these. They are of German velour in oriental designs and soft, mellow tones which harmonize so well with nearly all color schemes—a dozen or more styles to choose from. 60x108 inches, $15.00.

—Fourth Floor—

The Player Piano
Like the Automobile
Has Come to Stay

One in four is the average—about every fourth Piano we sell contains a Player. It gives you the advantage of being able to produce every kind and class of music, from ragtime to the classics—songs of every kind for old and young, from every Nation. Simply put the music roll in position and gently pedal—no knowledge of music, time or rhythm is necessary. Music for every occasion, whether solemn or gay, can be supplied by the Player Piano.

What Kind to Buy Is Easily Solved If your rooms are small, a BOUDOIR Player at $300 will be appropriate.

For larger rooms, select from the CECILIAN Player Pianos in a dozen different styles and finishes—the COLBY at $500, CECILIAN Pianos at $600, $700, $800—the SOHMER CECILIAN at $900—
Or the KRANICH & BACH at $900 and $950—KURTZMANN Players at $650 and $700—the STEINWAY PIANOLA at $1275

FREE MUSIC AND FREE EXCHANGE.

New Style "X" $75

Pay $10, $12, $15 Monthly

You can buy on these moderate monthly payments if you wish. Your old piano will be taken in exchange, an equitable allowance being made, according to its make, age and condition.

Victrola—The New $75.00 Style

This Victrola is becoming wonderfully popular—note its beauty of design. Its tonal results are perfect and we especially recommend this style. By using Record Albums on the lower shelf, you will have many of the advantages contained in the $150 and $200 style Victrolas. Come in and let us demonstrate this Victrola for you.

EASY TERMS—Tell us what you want to pay.

Geo. J. Birkel Co.
446-448 South Broadway

Steinway Pianos, Kranich & Bach Pianos, Sohmer Pianos, Wurtzmann Pianos, Lafargue Pianos, Steinway Pianola Pianos, The Weber-Mignon Players, Kurtzmann Players, Sohmer-Cecilian Players, Farrand-Cecilian Players, Kranich & Bach Players, Victor Talking Machines

SAN DIEGO BRANCH, 1256 FIFTH STREET.

Edged Words.

DEATH'S HEAD FOR A SIGNET.

Mrs. Atherton Flays Piracy of the "Progressives."

Novelist Grills Roosevelt to a Crisp Brown.

"Poser, Demagogue, False Prophet," She Says.

Theodore Roosevelt, founder and star member of the Ananias Club, was nominated for its presidency by Mrs. Gertrude Atherton, novelist and lecturer, immediately upon her arrival in Los Angeles yesterday morning.

Mrs. Atherton, who is touring California in the interest of Woodrow Wilson and Marshall, was welcomed at the Arcade Depot by Miss Mary Foy, president of the Women's Democratic League, and escorted to the Alexandria, where an informal reception was given in her honor by a number of leading women Democrats.

"I hope that I will not be tempted to call Mr. Roosevelt a liar," Mrs Atherton said, "but since he is the founder of the Ananias Club I think it is high time he assumed the presidency of that organization. Roosevelt today looks like a cave man. He doesn't look like a man who ought to be leading anything, let alone a 'progressive' movement—but that 'progressive' name is simply a fancy word for Roosevelt."

She declared that every look, every idea, every principle of the so-called "Progressive" party is Roosevelt's. "Don't be misled," she said, "it is the Roosevelt party, not the true 'Progressive' party."

DENOUNCES ROOSEVELT.

She characterized the Bull Moose candidate as an eleventh-hour reformer, poser, false prophet and demagogue of the deepest hue. She said that she was amazed and disappointed in California women to find so many of them hoodwinked by Roosevelt and Johnson. She bitterly attacked Hiram Johnson for referring to President Taft as the "most humiliating spectacle in American history." She said the statement shows Johnson's real caliber and stamps him as a man unworthy of the respect of his fellow-citizens.

"Woman is not to be misled by the Roosevelt declaration that everything is wrong," she said. "One look backward will serve to rob her of any belief in an instant panacea." Mrs. Atherton further said that Roosevelt had been introduced to the people of California as the man who gave California the Panama Canal. "It's one thing to project a castle in Spain," she said, "and another to timber it. Roosevelt declared for woman's suffrage a few days before the Bull Moose convention because he realized that it would mean tens of thousands of votes to his ticket. When he was campaigning in Ohio and Michigan, where the women were fighting for the ballot, he never opened his mouth on the subject."

"FLAG OF PIRACY."

"Never has the black flag of piracy floated above the political seas as now; never was it saluted with so much honor. A party that opens its political meetings with prayer and sings 'Onward Christian Soldiers' and claims to be the embodiment of pure politics and clean Americanism, ought

(Continued on Twelfth Page.)

Mrs. Gertrude Atherton,

Novelist and lecturer now in this city, who yesterday nominated Theodore Roosevelt for the presidency of the Ananias Club. She is touring California in the interest of Woodrow Wilson.

MORE LONG ROAD MONEY.

Two Subscriptions of Hundred Dollars Each Received Yesterday. More Directors of the Work.

Two hundred dollars in subscriptions to the ocean-to-ocean highway fund was reported yesterday—$100 from the Fitzgerald Music Company and $100 from Ben R. Meyer.

C. K. Clark, under whose report and advice the highway is to be constructed to Yuma, will be chief engineer and the following-named will act as advisory board of consulting engineers:

George E. Pillsbury, chief engineer Pacific Electric Railway Company; Ivory B. Noble, County Surveyor; F. H. Joyner, chief engineer County Highway Commission, and J. B. Lippincott, assistant chief engineer Los Angeles aqueduct.

All highway building will be under control of the construction committee, composed of Stoddard Jess, chairman; Paul Shoup, Ralph C. Hamlin, John J. Jenkins, C. H. Bigelow and John S. Mitchell. This committee will direct work and audit construction bills. No work will be done without its approval.

C. H. Bigelow will be in charge of road work and George R. Wade will be his assistant.

WEDDING ANNIVERSARY.

Mr. and Mrs. Davis of Colegrove Celebrate Interesting Event Surrounded by Many Old Friends.

Mr. and Mrs. Ami L. Davis celebrated their fifty-fifth wedding anniversary last night at the Young Women's Christian Association. Their daughter, Miss Lillian Davis, their only child, arranged the affair, to which she had invited between fifty and sixty of the relatives and friends, many of them having been intimate with the family in Illinois. They were married in Princeton, Ill., in 1857, and came to California about twelve years ago, and make their home at Colegrove. One of the novelties of the evening was Miss Davis wearing her mother's wedding gown of brilliant plaid silk, which has been carefully preserved and gives no evidence of age except in the fullness of the skirt. Mr. and Mrs. Davis are an exceptionally well-preserved couple and greatly enjoyed the evening with their friends.

FOR PHYSICAL CULTURE.

Four-Year Course Arranged by President of University of Southern California.

President Bovard of the University of Southern California is preparing to establish a four-year course in physical education leading to the degree of "bachelor of science in physical education."

The new class will begin its work within a few weeks, and considerable interest is already manifested in it. Dr. Bovard believes it to be a line of educational endeavor so important that it cannot be longer ignored by leading institutions of learning.

The course will include the study of anatomy, physiology and hygiene. He expects that expert teachers, playground workers and physical instructors will be turned out and that much good will result from the class, not only to the students, but eventually to the public at large.

Announcement of the completed plans and the selection of the faculty for the work will be made in the November Bulletin.

UNDER THE MICROSCOPE.

The Federal grand jury began an investigation yesterday of the affairs of the Sunset Grocery Company, involving W. H. Allen, Claude Allen, Herbert Allen, N. Earnest Whitman, Nellie Allen and Frankie Whitman, charged with having conspired to conceal the assets of the corporation from their creditors. Nellie Allen and Frankie Whitman are at liberty on their own recognizance, and some of the other defendants are in the County Jail and others are out on $3500 bail.

A Sell?

COURT ACTION OVER NORMAL?

City's Bid Accepted, Other Bidder Protests.

Offers Ten Thousand More, Says Hotel Site.

Flaw in Check, According to the Trustees.

The sale of the State Normal School site is to be carried into the courts.

It was awarded to a syndicate of Los Angeles banks and other concerns for, $600,000 yesterday by the Board of Trustees with the understanding that it is to be turned over to the city at the same figure by December 1, 1915, for public buildings purposes.

Representatives of L. S. Adams & Co. bid $610,000 for the property. The bid was rejected on the ground that the $10,000 check proffered to bind the deal was technically imperfect.

An injunction to prevent the State turning the property over to the purchasers will be sought today, according to a statement made last night by L. S. Adams, and redress will be demanded. He and his attorneys declare the sale of the property to other than the highest bidder was illegal, that the check offered by his concern was in compliance with technical requirements, and that the case will be carried to the highest court in the land if necessary.

Adams stated last night that he represents eastern and several western capitalists who desire the site as a foundation for a $1,000,000 tourist hotel. He said that in compliance with their wishes he could not make their names public at this time. The site is Fifth street and Grand avenue.

The property was auctioned on the steps of the Normal building. The City Council yesterday morning authorized the purchase for the city by the Normal Site Company, an organization made up by local business men to buy it for the municipality following the Los Angeles Investment Company's report that it would not bid more than $500,000 for the property. Councilmen Andrews and Lusk voted against the purchase.

Immediately after the purchase was authorized M. S. Hellman, first vice-president of the Security Trust and Savings Bank, and State Senator L. H. Roseberry, his counsel, representing the Normal Site Company, left the City Hall for the Normal and there tendered Secretary J. F. Millspaugh of the Board of Trustees a certified $10,000 check, as required by the terms of the auction.

HIS CHECK REFUSED.

When President Richard Melrose of the board announced the sale on, Hellman bid $600,000. This was the only bid expected. Immediately, however, Adams offered $610,000 and proffered a $10,000 check, made out to the Board of Trustees. President Melrose said it was not properly indorsed. Adams indorsed it and again offered it. Again it was refused on technical grounds, and the bid of the municipality accepted. Adams protested the sale.

Ignoring the protest Melrose, Millspaugh, Earl, Letts and Scherer, members of the Board of Trustees, at a meeting in the afternoon in the school building, unanimously ratified the sale in a resolution to the effect that there was no other legal bid.

Secretary Millspaugh was authorized to procure the certificate of sale and deliver it to the purchasers upon receipt of 10 per cent. of the purchase price, or $60,000. It is to prevent this that the first legal step will be taken by L. S. Adams & Co. today, according to Adams.

Attorneys representing L. S. Adams & Co. spent the afternoon and part of the evening in discussing the legal status of their contention and reached the decision that their case is a perfect one, said Adams. "We shall start pro-

(Continued on Sixth Page.)

WORK FOR THE MAIL MAN.

More Than Half Million Letters Misdirected or Lacking Complete Address Handled Last Month.

The September receipts of the postoffice amounted to $136,432.19. For the corresponding month of last year the amount was $127,861.64, an increase of .067 per cent.

The number of pieces of mail reaching the office during the past month, either misdirected or not addressed to street and number, was 595,671. These were disposed of as follows: Correct address found and forwarded to points outside of the city, 65,912; delivered by city letter carriers, 189,265; sent to the general delivery to await call, 340,494; average number of pieces searched through the directories daily, 19,856; number of callers at the general delivery for the month, 175,916; number of changes of address filed in the office, during the month, 28,671.

FILIBUSTERS PUNISHED.

Ringleaders Sentenced to Eleven Months in San Diego County Jail, Others to Five Months.

The outcome of a filibustering expedition that was frustrated by the government when Peter Shea, A. Johnson, Robert Rea, H. Gorley, Sam Rosenberg, Edward Rooney and Leonard Vann were apprehended in the act of smuggling arms and ammunition into Mexico, was read in the Federal Court yesterday when Shea and Johnson were sentenced to eleven months in the San Diego County Jail and the others to five months' imprisonment.

The men were captured at El Cajon. They had traveled from San Diego in a powerful automobile and carried seven rifles, 700 rounds of ammunition and several empty bombs.

The evidence showed this expedition was one of a series that had set out to join Gen. De la Tobo in Mexico.

In passing sentence, Judge Wellborn declared everything possible will be done to stop the harrassing of the Mexican government. It was shown that during the trial of the Magons in this city for conspiracy De la Tobo was in communication with the revolutionary junta here.

Automatics.

HONK-HONK TO EXACT SCIENCE.

World's First University Auto Course Started.

U.S.C. to Teach All Comers Why of Gasoline.

College Degrees for Ability to Make 'Er Go.

Academic history was made yesterday afternoon when the first university course ever given in automobile history, operation, repairs, good roads and allied subjects was opened at the University of Southern California by Prof. Stanley W. Smith, C.E.

No longer will the luckless homemade chauffeur be covered with remorse and held up to contumely and ridicule, when his machine balks far from garage or vulcanizer. No longer will he futilely unscrew 798 varieties of nuts, bolts and hoods in a hopeless hope that he may accidentally do the right thing. No longer is the auto owner to be a dependent, shrinking appurtenance to that superior person whom he is forced to employ and pay perfectly good money for juggling a wrench about the vitals of the machine. No longer will any of these things or a lot of others like them come to pass if the public takes advantage of its opportunities.

Seventy-seven young men, including three Japanese, and twenty-eight enthusiastic young women have matriculated for a degree in "automatics," for the course is made a regular part of the university's curriculum, and

(Continued on Fifth Page.)

Too Much for Him.

BACHELOR OR GRANDPA? YOUNG MAN NOT SURE.

Is He a Bachelor or a Grandfather?

Karl Eugene Kolbe of Los Angeles, who says he is single, and Mrs. Lydia Emma Fyke of St. Louis, who claims him as her husband. The St. Louis authorities say that the couple were married. Kolbe does not recall it.

KARL EUGENE KOLBE, 35 years old, of No. 714 Wall street, went to sleep a few nights ago firm in the belief that he was a confirmed bachelor. He awakened the next morning and learned that for several years he has been a married man, and that he not only has a wife living, but is also a grandfather.

This astounding piece of intelligence came to him through the County Recorder of St. Louis county, Missouri, who insists that Kolbe was granted a license to marry Lydia Emma Fyke and that Justice R. H. Stevens of that county performed the marriage ceremony. This state of affairs was confirmed by Mrs. Fyke, or Mrs. Kolbe, who says they were married New Year's night, 1905.

The bachelor husband does not make a flat denial, but says he has no recollection of such a marriage, and that in any event he has never been informed of it before. His story is to the effect that Mrs. Fyke was his landlady for three years in St. Louis.

"Mrs. Fyke said she was going to adopt me as her son," Kolbe said last night. "I called her mother, and her daughter, Bernadine, I called sister, and while I did not object to being adopted as a son I do most seriously object to being adopted as a husband. I have not seen or heard from them since leaving St. Louis six years ago. I understand the daughter is now a widow with a 4-year-old son, but that does not change my relationship to her or to her mother. This is my first intimation that I was a married man, and the thing has been a shock in more ways than one."

Kolbe, who has been engaged in the restaurant and cigar business, says he is a son of Col. Karl Eugene Theodore Kolbe, a wealthy retired German army officer living at Zoppot, in West Prussia. According to his story he is a graduate of a military school and a deserter from the German army. While a very young man he went to England on a furlough, got into fast company, and when his time was up found himself unable to get back to his regiment. He appealed to his father, but the stern old colonel refused to help him. Fearing court-martial he fled to America, and has been here since.

"I was going a pretty fast gait in St. Louis," he said last night, "drinking a great deal and all that. Of course, it is possible that I may have married this woman, who is almost twice my age, during one of my sprees, but she certainly never made any claim that she was my wife. I advertised in the St. Louis papers and located the mother and daughter in the hopes that I might receive keepsakes I had left with them. Imagine my surprise when I received a letter from Mrs. Fyke, claiming me as her husband, and wanting to come to Los Angeles. I investigated her assertion, and it is borne out by the records of St. Louis county, according to advices from there. I don't know what I will do or what steps I will take, but in my heart she is not my wife, and I will not consent to any such arrangement.

Must Give Service.

TURNING THE NOZZLE ON WATER HUMBUG.

THE State Railroad Commission was asked yesterday to help the District Attorney regulate small water companies supplying limited tracts throughout this county. The request was made by Chief Deputy Hanna, who states that the number of complaints about inferior service have been so numerous that he wishes to put the matter into the hands of the State authorities.

About twenty companies will be affected by the commission's action, Hanna states. They supply water to many thousands of persons. Exorbitant rates, discrimination between users and such unreliable service as to menace the public health are the main indictments against the companies. Most of these water systems were organized by promoters with tracts to sell, who advertised cheap water from an individual plant as an inducement to investors. Hanna's letter says:

"In many cases, after the promoters sold their land, they have neglected the water plants or have sold them out to other parties who furnish a very poor service to the residents at exorbitant rates. In many instances, where the owners have continued to hold the plants, they have not made the necessary repairs to keep the plants in good working order; and, inasmuch as they have no further interest in the land itself, will not expend the necessary money to give good service to the public. The result is that the pipe lines very often break and are not repaired. The plants are shut down sometimes for days at a time, leaving the householders without necessary water for household use, and, in many instances, jeopardizing the health of the community by the unsanitary conditions that ensue. Not only this, but discriminations are made in the rates, and, in general, the business is run on a basis to get as much money as possible and put as little in as possible."

Hanna asks the commission to take up the matter of rate regulation throughout the county at the earliest possible moment. Local regulation cannot succeed, he says, because it appears, "from a careful perusal of the constitutional amendment and statute under which your commission is organized that the Board of Supervisors no longer has jurisdiction to establish rates for water companies doing business in this county."

The question of service is believed to be of paramount importance because "in several sections of Los Angeles county where the water companies have discontinued service at various times for periods of several days, epidemics of typhoid fever have become prevalent and the health of the community has been seriously endangered. . . . The residents do not have time, when the water is shut off, to file a complaint with your commission and await the necessary hearing, because, in the meantime, they are without water and suffer great hardship."

The consumers can go into court, Hanna continues, but most of the people are of a meager means and shrink from the expense and bother of a law suit against a corporation.

Hanna is also seeking for some law under which the companies can be prosecuted criminally for discontinuing service without permission of the commission.

"My office has been deluged with complaints," said Hanna yesterday. "The tract promoters put in a second-hand system and let it rot. Or they boost rates unmercifully, or charge exorbitantly for meters. I know of one community in which the people carried pails of water four or five blocks for weeks. We want to stop all that in a single sweep."

Public Service: City Hall, Courts.

Summary of the Day.

The City Council instructed the City Engineer yesterday to prepare an ordinance of intention to change the name of Santa Monica avenue to Exposition boulevard, thus settling a street-name wrangle affecting two widely separated parts of the city.

An ordinance of intention was ordered by the City Council yesterday to open up a new street in the rear of the Times Building for an outlet from New High street through Franklin Court and to North Broadway.

After weeks of delay while repairs were made, the paving of Slauson avenue, from Central avenue to the old westerly city limits, was accepted by the City Council yesterday.

To acquaint the jurors with the ground involved in an orange land suit they will be taken to Old Baldy today by a Superior Court judge, accompanied by engineers and attorneys. The land involved is valued at $15,000,000.

At the City Hall.

GETS BIG NAME BY A CHANGE.

SANTA MONICA AVENUE TO BE EXPOSITION BOULEVARD.

City Council Finds Way of Amicably Settling Long Controversy Over Duplication of Appellations for Highways, and Property Owners of Both Districts Are Pleased.

The squabbling over the proposed change of name of Santa Monica boulevard, through the northwestern part of the city and passing through Colegrove to Santa Monica, appears ended. The City Council yesterday hit upon a solution that it believes will be final and acceptable to property owners in the districts affected.

Santa Monica avenue, in the southern part of the city, along the north side of Exposition Park, is to be known ax Exposition boulevard, and take on new diginity that will expand it into an important thoroughfare. Santa Monica boulevard, in the northwestern part of the city, will retain its name, and the proponents of the change to Colegrove avenue can retire.

Several thousand persons are directly interested in the change of name in the one case and retention of an old name in the other.

NEW STREET.
OUTLET TO BROADWAY.

Another direct outlet to North Broadway for the traffic on New High street is to be secured if the plans accepted by the City Council yesterday are carried through. The Council adopted the recommendations of the Streets and Boulevards Committee that the City Engineer be instructed to prepare an ordinance of intention to open a street through from the southerly end of New High by using Franklin Court and land located north of The Times Building, extending westerly to North Broadway. This ordinance will be presented at the next meeting of the City Council. It is declared that the opening of this new street will greatly relieve the traffic congestion on New High and Franklin streets.

BETKOUSKI PROTESTS
AGAINST TREASURY RAIDS.

Several minor sums were represented in the requests made by various city officials, including the Mayor, of the City Council yesterday for appropriations from the reserve fund. It roused the ire of Councilman Betkouski, who was exceedingly vigorous in expressing his attitude and scoding the city officials for what he declared constant attempts to get a pull at the reserve.

"All the city officials have their eyes on this reserve fund," said Betkouski," and it seems they all want to get a grab at it before it melts away. Even the Mayor cannot resist the temptation to try to dig into it; but the Budget Committee was in session for two months or more, studying the needs of each department, and making provision for them. We have but little more than completed this work when the requests begin to pour in for raids of the reserve, and we've got to put a stop to it. That fund is our bulwark for the 'dry' months and I give notice that we must protect it against raids."

Accepts Slauson Avenue.

After weeks of delay and protests on the part of property owners, the City Council yesterday, only Councilman Andrews dissenting, accepted the paving work on Slauson avenue from Central avenue to the old city limits.

The rock used as a base is rhyolite and it is so hard that it would not bind well with the other materials. The property owners objected and also declared that the street was not up to specifications in regard to the thickness of the paving. Contractor Oswald's money to the extent of about $100,000 was held up by the Council until he made extensive repairs, but the condition of the street was reported satisfactory yesterday to all but Andrews, who declared:

"The way this Council does in condoning faulty work in streets is simply the means of breeding similar cases. I'm as much opposed to whitewashing a street improvement that is faulty as an individual who is delinquent. I charge no graft, but I do say that our method is wrong, and that the city should do the street work itself and eliminate the opportunities for inferior work under the contract system."

Public Comfort Stations.

The City Council at yesterday's session decided to authorize the Park Commission to proceed as soon as possible with the construction of a public comfort station at the junction of Ninth and Main streets. Provision is made in this year's budget for this station and also one at the Federal building. The work is to be placed in the hands of the Park Commission on account of its previous experience and good results in this line of work.

City Hall Brevities.

City Assessor Mallard was granted $100 by the City Council yesterday, to pay the expenses of a deputy from his office on a trip to Sacramento for gathering information to be used in the city's suit against the State over the reduction of Mallard's assessments by the State Board of Equalization.

The City Council referred to the Legislation Committee yesterday an ordinance framed for the purpose of suppressing unnecessary use of automobile horns and providing for a series of horn signals, so pedestrians may know exactly what they indicate.

Upon the insistence of Councilman Reed, who has been absent from the city two weeks, the Council yesterday postponed action for a week on the proposition to override the recommendation of the Board of Public Utilities and grant franchises legalizing the four spur tracks at the Union Hardware and Metal Company's plant and adjacent points. These tracks have been in use for years, their location having been permitted by a former City Council, but the Board of Public Utilities holds that they cannot be legally used as places for the standing or loading and unloading of cars. Reed will make an inspection of the spurs today, in company with a member of the Board of Public Utilities.

With the consent of the donor and of the City Council, the sum of $1000 is to be diverted from the donation of C. A. Canfield for improvements at the athletic field in Exposition Park, to build a temporary grandstand for the Stanford-U.S.C. football game the 19th inst.

A $4000 lift was given Exposition Park by the City Council yesterday when it voted to transfer that amount from the general fund for maintenance. The $10,000 appropriated for this park in the budget is to be used entirely for improvements, hence the demand for a fund for maintenance.

At the Courthouse.

CAMPING TRIP FOR JURORS.

NIGHT ON OLD BALDY PART OF OFFICIAL BUSINESS.

Together With Judge, Engineers and Attorneys, They Will Be Made Acquainted With Land Valued at Fifteen Millions — Hard Fight Ahead.

After clearing the ground for the voluminous evidence to be submitted in the suit to quiet title brought by the Irrigation Company of Pomona against the San Antonio Water Company, Judge Conrey adjourned court yesterday until Friday. Judge, jury, engineers and attorneys will leave for Pomona this morning for a two-days' inspection of the field covered by the famous suit.

Camp will be made on Old Baldy tonight and the inspection will be finished tomorrow. The object of the trip is to familiarize the jury with the ground, the wells owned by the ranchmen and the source of supply. The work of presenting the evidence will thus be simplified.

Although the trial of the suit has been set for six weeks, the attorneys engaged in the case say it will not be completed in twelve. The scene covers Pomona and Claremont and involves orange lands valued at $15,-000,000.

The index map showing the various locations, the wells and the claims of the plaintiff was submitted in court yesterday; the explanations having been given by Willis S. Jones, the engineer who drafted the map. The plaintiff has engaged as engineering experts to testify in the trial, in addition to Jones, Arthur Sanderreger and A. H. Koebig. The defendants' experts are F. E. Trask, F. C. Finkle and M. Saunders of Pomona. The attorneys are Stephens & Stephens and Haas & Dunnigan for the plaintiff, J. W. McKinley, E. R. Jollisse of Ontario; Howard Burr of San Bernardino, and O'Melveny, Stevens & Millikin.

SUITS PILE UP.
FAMILY TROUBLES AIRED.

A singular piling up of suits marks the troubles of Fanny Briggs Carr-King. Following a personal encounter between Mrs. Carr and her husband, M. Adrian King, she brought suit for divorce. When the interlocutory decree was granted, the court gave her possession of sixteen acres in Glendale, valued at $25,000.

King has a lien of $500 against the property; Court Reporter Coulter has a lien for writing the transcript of the suit, and Edward Payne, the referee in the divorce action, has a lien for his fees.

Mrs. Carr, as she is known, filed a suit to quiet title against the Carr Company, the business of which was given to King by the court. King filed a cross-complaint, alleging title to the business by adverse possession. King brought an action in the name of the Carr Company against the Western Wholesale Drug Company to restrain it from selling preparations packed in packages similar to those sold by the Carr Company. It will appear from the evidence when the suit is tried, according to Mrs. Carr, who is a beauty doctor, that King's aim is in reality to prevent the sale of the goods she manufactures.

Mrs. Carr sued the Carr Company, the Cucumber Creme Company, King and others to enjoin them from sending out circulars intimating that her preparations are imitations of King's and for damages. The Carr Company and King are represented by Attorney Burnell. Appel & Beardsley are counsel for Mrs. Carr.

WATTS AROUSED.
PROPERTY OWNERS FILE SUIT.

The improvement of Melvin avenue, between Main street and Shorb avenue, Watts, at a cost of $11,221.77 resulted in a suit being filed yesterday by Isaac Fields and twenty-three other property owners against City Treasurer Sarah A. Smith, and the Municipal Securities Company, which bonded her, in which an alleged discrimination in favor of the Pacific Electric forms the pivotal point.

The Board of Trustees adopted an ordinance of intention in 1909 for grading and graveling Melvin avenue and awarded the contract to the Patillo Construction Company. The city agreed to pay a part of the expense and issue bonds against the property involved for the balance.

It seems that the Pacific Electric agreed to contribute $1500 for the improvement of the west side, along which runs its right of way. After the work had been finished the city levied an assessment and a protest was made and denied.

It appeared that while the property owners were assessed $7624 for the improvement of the east side, the Pacific Electric obligated itself to pay only $1500, while the expense to the City of Watts was only $2574. The difference as against the property owners is $3550.

The court is asked to enjoin Treasurer Smith from collecting the assessment from the property owners and selling the bonds issued on their lots.

PART OF DAY'S WORK.
TO DETERMINE COMPETENCY.

Judge Rives is called on to determine whether or not Mrs. Anna E. Holman is competent in order to decide whether or not a guardian should be appointed for her. Two petitions have been filed, in both of which Mrs. Holman is alleged having become incompetent from the use of drugs and intoxicants. In each case the petitioner is anxious to have the property she owns safeguarded, it is asserted.

The petitions were before the Probate Court yesterday and Judge Rives took the matter under submission.

According to the petitions, Mrs. Holman, who is worth $40 000 and receives an allowance of $20,000 a year from her brother, Col. Oliver S. Hershman of Pittsburgh, contracted the drug habit while in ill health, opiate first having been given her by a physician. She came to Los Angeles in the hopes of benefiting her health. If a guardian is to be appointed she favors Judge Frank Shanley of Anaheim, who is a life-long friend. She opposes the petition of P. E. Hatch of Long Beach, who is recommended by her husband, Guy W. Holman. This is thought to be due to the differences between Mrs. Holman and her husband, which were aired in the Divorce Court.

Mrs. Holman owns property in Orange and Fresno counties, the land in the latter comprising eighty acres, and a cottage at Long Beach. Her mother is Mrs. Lucy Hershman.

NEIGHS AND BRAYS.
DISCORDANT NOTES TABOOED.

An ordinance passed by the Board of Trustees of the city of Whittier and particularly directed against a stallion and a jackass used for breeding purposes by the Whittier Breeders' Association, was upheld by Judge Craig yesterday in a suit brought by W. S. Keen to prohibit the enforcement of the ordinance on the ground that it is discriminatory and therefore invalid. Emmet Wilson, who represents Keen, will appeal.

Under the provisions of the ordinance no stallion or jackass may be stabled within 900 feet of a church, schoolhouse, residence or business block. The reason assigned is that these animals by their loud neighing and braying annoy school children, housewives and the clients of business men. Keen, who is a member of the association, and attacked the ordinance in the interest of the association, hears nothing unmusical, apparently, in the neighing and braying and does not admit the weird sounds constitute a nuisance.

The ordinance followed by the suit has created a stir in Whittier, and on the part of horsemen it is feared more drastic legislation may be passed. Pending the appeal the ordinance will be inoperative.

ACTION DELAYED.
BITTER FIGHT OVER WILL.

Because neither side was ready when the case was called in Judge Rives's court yesterday, the attack of Mrs. Caroline F. Ford, on the will of her husband, Albert P. Ford, late president of the Merchants' Fire Dispatch, was continued until December 30.

Under the will of Ford, who was fatally shot by his wife, no provision was made for her. The shooting occurred April 27, 1911. Ford drew the will two days later and died the following day. He left an estate worth $20,000, naming H. J. Coates, now president of the Merchants' Fire Dispatch, executor.

Mrs. Ford was tried for the slaying of her husband and acquitted on the ground of temporary insanity. After that she supported herself by housework and later provision was made for her by the court. She now alleges Ford was incompetent to make a will, that he was under undue influence, and that the instrument he left was not properly executed. Her claim is for a half interest in the estate. The fight between the legal representatives, R. W. Kemp for the executor and John Steely for Mrs. Ford, promises to be bitter.

APPEALS TO COURT.
SEEKS WEALTHY UNCLE'S HELP

Mercedes Figueroa, who is charged with rioting at the time her father and others were sentenced in the Federal Court for having violated the neutrality laws, sought the permission of the Juvenile Court yesterday to go to Arizona to enlist her uncle, a wealthy stockman, in furnishing funds to defend herself and sixteen others against the charge in the Police Court, November 12.

The application was made by Mrs. Aurelia J. Corker, who is interested in Mercedes and the cause she represents. Mercedes is a ward of the court and cannot leave the county without an order. She alleges her uncle asked her to visit him, following a letter she wrote him in which he was implored to come to the aid of the alleged rioters.

The demonstration occurred at the Federal building and later at the County Jail, and Mercedes took an active part, according to witnesses, in denouncing the officials. The rioters will ask for separate trials.

FIGURING LAND VALUE.
BOYER HEIRS DISSATISFIED.

The claim of Sophia M. Boyer, that her land on Bellona road, which the county sought to condemn, is more valuable than the $2500 allowed her by referees appointed by the Board of Supervisors, is in the hands of Deputy District Attorney Joos and Attorney S. W. Odell, to adjust out of court. The strip desired extends from Bellona road to Walnut drive. The defendants are the heirs of Isaac N. Boyer.

The county wanted to have a road on both sides of the Pacific Electric line to Venice. The matter was before the Board of Supervisors in 1910. When the referees made their award Mrs. Boyer objected, asserting that the land was worth more than $8000. A hearing was set for Judge Bordwell's court yesterday, but could not be heard owing to a damage action then being tried.

BEQUEST IS VOID.
HEIRS ARE CHARITABLE.

A bequest of several thousand dollars to Throop Polytechnic School in the will of Mrs. Elizabeth S. Hall is void under section 1313, on the ground that the bequest was made within thirty days prior to the death of Mrs. Hall.

The heirs, who filed a contest, stipulated in the Probate Court yesterday that the school should be given $1690.51, but inasmuch as the bequest was void, Judge Rives would not consent unless it was a gift. This was agreed to.

The sum originally intended was to found a scholarship. Mrs. Hall drew her will June 13, 1911, and died twelve days later.

COURTHOUSE NOTES.
BREVITIES MISCELLANEOUS.

FORECLOSURE SUITS. Suits to foreclose on property given to secure two promissory notes of $30,000 and $10,000 were filed by the Pacific Mutual Life Insurance Company against Ora Buckley, Fielding J. Stilson and others yesterday. It is alleged in the complaints that the notes were signed by Ora Buckley May 17, 1910 and September 7, 1911, and indorsed by Fielding J. Stilson and Mary E. Stilson, and that they have not been paid.

LONG TERM. Twenty years at Folsom is the sentence imposed on Juan Lopez by Judge Finch yesterday for the murder of Frank S. Randolph at Castaic, July 1 last. Lopez was convicted by a jury of second degree homicide. The evidence showed that Randolph, a cattle buyer, was shot by Lopez on the Latour cattle ranch during an altercation.

LAND DAMAGES. When the City of Redondo Beach cut through Emerald and Guadalupe streets, two lots owned by Anna V. Galloway were fifteen feet above grade. She brought suit for $2500 damages, covering the cost of building a retaining wall. The action was heard by Judge Houser yesterday and he allowed the plaintiff $1100 damages.

ON THE BENCH. Judge E. P. Unangst of San Luis Obispo is sitting in Extra Sessions Two, and will assist the mill until it is time to return and attend his own court.

COURT'S CRITICISM. The evidence in the damage suit of Frank Montano against Paul Horn, growing out of an auto accident at Jefferson street and Grand avenue December 22 last, led Judge Wood to believe that Horn had exaggerated his injuries. He stated from the bench that it was the worst pumped up accident case he had ever heard, and found for Horn, Montano to recover the costs of the suit. Horn, it appeared, had given Montano $10 at the time the latter was struck. The court thought this was ample compensation.

INCORPORATIONS. Mutual Investment and Sales Company, incorporators, C. H. Bennett, G. H. Turner, W. M. Webster, E. F. Fortner, John Davin, K. T. McDonald, E. F. Hamilton, John T. Handley, L. J. Brown, A. R. England, M. C. Johnson; capital stock, $500,000; subscribed, $11. Bonanza King Mining, Milling and Development Company, incorporators, J. D. Kneen, Charles E. Ussher, Edward Traversay; capital stock, $1,-000,000; subscribed, $3. Sharon Farms Company, incorporators, Byron Erkenbrecher, A. W. Thompson, C. W. Houston, R. R. Coleman, R. C. Smith, R. C. Pollard, J. C. Hutchinson, Jr., Elmer R. McDowell; capital stock, $1,000,000; subscribed, $9. Security Home Builders, incorporators, Aubrey Parks, J. D. Davis, H. B. Davis, Joseph Musgrove, Harry L. Dearing, capital stock, $500,000; subscribed, $5. American Aero Company, Ltd., incorporators, George C. Seeley, A. A. Banta, G. T. Bowman, Harvey Simson, B. C. Hanna; capital stock, $75,-000; subscribed, $5. First Christian Church of Azusa, incorporators, J. H. Pearson, C. R. Douglas, L. F. Wray, William Monis, George C. Keller; Munger's Laundry Company of Pomona, incorporators, W. J. Palethorp, George M. Munger, Jr., Edward F. Parker, F. R. Bartlett, J. A. McBride; capital stock, $30,000; subscribed, $50. The Normal Site Company, incorporators, A. C. Bilicke, R. A. Rowan, J. S. Torrance; capital stock, $600,000; subscribed, $10,000. Unit Tile and Construction Company of Riverside, incorporators, L. M. Read, M. E. Alderman, H. A. Sanders, E. G. Alderman, W. W. Shactel; capital stock, $25,000; subscribed, $10,000.

IN THE INFERIOR COURTS.

Boyle Heights Poultry Fanciers Rush to Claim Broilers When Hen-Snatched Is Arrested.

James Bell was arraigned before Police Judge Chambers yesterday on a petty larceny complaint sworn to by Patrolman Cornwall. The latter arrested Bell earlier in the day on Mission road carrying a sack filled with chickens. The man was held under $100 bail for his trial this morning.

In the arrest of Bell the police think they have captured the mysterious chicken thief of Boyle Heights. For several months complaints have been received of hen roosts robbed. In several instances an auto was used to carry the broilers away.

After Bell had been apprehended half a dozen persons claimed some of the chickens in his sack. For half an hour Patrolman Cornwall was busy assorting the fowls and apportioning them among those who could prove their property.

War on Gambling.

With the hope of intimidating others from conducting gambling games the City Prosecutor's office preferred conspiracy charges yesterday against Robert Johnson and James Ritter, the alleged proprietors of the games raided in the Germain building Friday night.

Heretofore it has been the practice to charge such men with being the

(Continued on Twelfth Page.)

6 Per Cent Per Annum Interest Paid Semi-Annually

Are You Looking For a Mortgage Loan?

You cannot find a better mortgage loan anywhere than the first mortgage we have to offer you, all ready to put your money into — any sum from $1000 to $25,000. You may verify appraisements, and see the property. In addition to the security of the mortgage back of your money, we will guarantee principal and interest and give you the convenience of resale or conversion into cash through our offices.

For the additional convenience of the small investor, we will take one or more of these mortgages and cut them into multiples of $100 or more, in the form of mortgage notes, each and every one of which is equally secured by the whole mortgage, and give our written guarantee in addition.

If you are a mortgage buyer, here is our ideal and quick method of selection of absolutely safe 6 per cent. interest paying mortgages.

112 So. Broadway
Ground Floor, Mason Opera House

THE FIRST OF MARCH

WHEN the first Monday in March comes around, and the Tax Assessor is asking his usual pointed questions it is a comfort to know that your savings account in this Bank is not subject to taxation.

This is one very good reason why Savings Accounts should be placed in a Savings Bank, in addition to the unusual safety such banks offer under the supervision of the California State Banking System.

No Taxes on Savings

Are your savings in a safe place?

New Account Windows
25-26-27-28 and 29

Security Building
Spring at Fifth

Equitable Branch
Spring at First

SECURITY TRUST & SAVINGS BANK

Savings — Commercial — Trust
Oldest and Largest Savings Bank in the Southwest

Resources over $47,000,000.00
Capital and Reserve $3,300,000.00

4% Interest on Term 3% Interest on Savings Accounts

Self Rising Pancake Flour

Makakake 10c pkg.
Cream Puff 3 pkgs. 50c
Flap Jack 2 pkgs. 25c
Phospho, 2 pkgs. 35c

JEVNE'S

Pancakes and Maple Sap Syrup

This week we are serving at the Jevne booth hot Pancakes and pure Maple Sap Syrup. If you are coming down town, be sure to enjoy this treat. Judge for yourself the quality of this pure Maple Sap Syrup. You'll serve your family no other brand. This is Green Mountain "pure Maple Sap," and is packed in Vermont especially for our customers.

Pint Tins	35c
Quart Tins	55c
Half Gallon Tins	95c
Gallon Tins	$1.75
Pint Glass Jar	40c
Quart Glass Jar	65c

The "Cane and Maple" syrups and sugar drips may be had at much lower prices.

HOME 10651 TWO STORES | H. JEVNE CO. COR. SIXTH & BROADWAY 208-10 SO. SPRING STREET | BROADWAY 4900

You CAN Earn 8% —and safely, too

Don't content yourself with 3% or 4%. Your money can safely bring you double that amount. In purchasing the

Secured Gold Notes

I am authorized to issue, you receive DOUBLE PROTECTION which assures SAFETY at all times.

Each GOLD NOTE has Direct, Individual Security deposited in the bank to assure payment of principal and interest. The bank indorses the back of YOUR GOLD NOTE to this effect. In addition, you have the usual general assets of the corporation such as the issuers of most Gold Notes content themselves with offering. The

Individual Security

provided for these Secured Gold Notes consists of first grade bonds, dividend paying stocks and approved first lien realty mortgages. Secured Gold Notes pay as much as 8% Money back in 30 days if desired.

For further information and for safe and profitable investment, apply to

637 SOUTH HILL STREET,
GROUND FLOOR,
LOS ANGELES, CAL.

After October 1, 1912

NEW LOCATION

Canadian Pacific Office
708 South Spring Street

F6323 Main 6248

LOS ANGELES, CAL.

Peppery Words.

CONGESTION MUDDLE AROUSES COUNCILMEN.

ANOTHER round was given the San Pedro-street franchise discussion at yesterday's session of the City Council, when resolutions from the Municipal League, condemning any plan to grant a railroad franchise of any kind or to any one on San Pedro street, was read.

Councilman Topham moved that the Council call the attention of the Municipal League to its resolutions of January 13, last, in which it urged that the city build the road and grant franchises to the Pacific Electric for its use, and that the league be notified that while it has changed its attitude the Council has not changed its position.

"This Council should not be asked to change its mind whenever some organization decides to reverse itself," declared Topham.

Councilman Reed declared this would be highly discourteous to the Municipal League, and asked that the communication be referred to a committee for reply.

Councilman Betkouski declared present conditions must be changed as speedily as possible and that the Municipal League does not point out any adequate remedy. The use of Los Angeles street by the Pacific Electric, he said, would result in a congestion as bad as that on Main street, and the proposition to reroute the red cars through narrow streets and partially over steam lines is impracticable.

"We ought to grant that San Pedro-street franchise, and not be bluffed out by a lot of cranks," declared Betkouski. "It seems to me to be demagogism on the part of these people to try to block relief just because their theories are not accepted by this Council. Men come in here who never made a mark in the world, but who know just how everything ought to be run, and raise their hands in holy horror because we propose to do something for the relief of traffic conditions. If this subject ever gets to a vote of the people I believe they will overwhelmingly demand that the road shall go on San Pedro street."

Councilman Andrews supported the franchise proposition, declaring he is disgusted with delays and proposes to stand firm for the acceptance of the opportunity for traffic relief, regardless of demands by clubs or leagues. He paid particular respects to the Alembic Club, which has threatened a referendum should the franchise be sold.

"That Alembic Club is a crucible for the purpose of making Socialists," declared Andrews. "It is like Poe's raven, but instead of croaking 'Nevermore,' the croak of the Alembic Club is a wearisome repetition of 'Referendum, Referendum; Recall, Recall.' I believe the Council is too strong to be frightened by such noises."

The Municipal League resolutions were referred to the Legislative Committee.

The Oil Industry.

LOW PRICE FOR MIDWAY LAND.

Union Takes Over Hale-McLeod Holdings.

Obtain Option Before Value of Field is Known.

Prominent Geologist Takes Position in Mexico.

The Union has taken over 160 of the 320 acres held under option from the Hale-McLeod Company on section 34, 31-23. It is understood that the consideration was $200, which is now an extremely low price for land in this portion of the Midway district. However, the Union obtained its option several years ago, before the field had come into prominence. The Hale-McLeod Oil Company has also profited by the deal, as the holding was government land upon which a claim was filed.

At the time the Union made arrangements to work the property it had the choice either of taking an option, as was done, or of operating on a royalty basis.

On the remaining 160 acres the Union is drilling two wells, but the full transfer of the property has not been consummated, and probably will not be until the company brings in the wells.

On the 160 acres, which has been taken over, the Union has brought in two wells. One of these is a very large producer, the other is small. The latter came in first with a flow of about [illegible]00 barrels, and the former at the time it was brought in produced about 5000 barrels a day. Both wells are now shut in, while arrangements are being made to take care of the oil.

A pipe line has been constructed to the property, but before opening up the wells, the Union will wait until the Producers' Transportation Company finishes its new eight-inch line from Junction Station to Port Hartford. This line is being built very rapidly, and will, it is expected, be completed within a month. Connections have already been established between a number of the stations.

MUCH OIL SAND.

The Union Oil Company has cemented well No. 2, in La Habra Valley, preparatory to drilling through for production. Well No. 3 is now down 3233 feet and has had 217 feet of oil sand. No. 4 is also well into the sand at 3045 feet. The Bastanchury well, which has already passed through forty feet of oil formation is now down 4611 feet.

In the Santa Maria district, Newlove well No. 37 has fallen off in production to about 500 barrels per day. It is believed that the full flow of the well is being cut down by some obstruction, as no attempt has ever been made to clean out the hole. No. 21 well is still holding up to about 1000 barrels a day.

STOCKHOLDERS WILL MEET.

A stockholders' meeting of the Dome Oil Company and the Pinal Oil Company has been called for October 12 to vote on the voluntary dissolution of the companies. The Pinal Oil Company will hold its meeting at 10 a.m. and the Dome at 11. As previously reported, these companies have sold all their holdings to a new corporation called the Pinal-Dome Oil Company, which has been organized under the laws of California with a capitalization of $4,000,000, the par value of the stock being $1.

This new company is to pay for the property formerly owned by the old companies with 3,600,000 shares, fully paid. This leaves 400,000 shares in the treasury.

The officers of the new Pinal-Dome Oil Company are as follows: President and manager, J. F. Goodwin of Santa Maria, vice-president, J. W. Atkinson of San Francisco; secretary, G. P. Merritt; treasurer, Paul O. Tietzen of Santa Maria. Other directors are M. Fleischer of San Francisco, E. W. Clark of San Luis Obispo and Fritz Werner of Los Angeles.

Takes Position in Mexico.

COALINGA (Cal.) Sept. 28.—Dale Slusher, geologist for the K. T. and O., and assistant manager for the company in the Taft field, returned this morning from Taft and Los Angeles, where he went to prepare for his departure to Mexico, where he has accepted a position as field manager for the Oil Fields of Mexico Company, an English corporation.

About two weeks ago Percy Furber and Arthur Payne, of the Mexican company, toured the California oil fields and visited Coalinga. It was upon their visit here that they engaged the services of Slusher as their field manager.

The property of the company is located at Furbero, near Papantla, in the State of Vera Cruz, and covers a large acreage. Three wells are producing and the company expects to start immediately on new development work. The wells yield a twenty-seven gravity refining oil, which is shipped to the coast. From there it is sent to the Pearce refineries in tank steamers. The company owns its own pipe line and narrow-gauge railroad from the property to Tuxpam, the seaport, where the oil is transferred to tank steamers.

Slusher will be accompanied by one drilling crew which will be put to work immediately upon its arrival. In a short time four or five other crews from the California fields will be taken down to work on new operations.

Slusher is well known in Coalinga, as well as other fields in the State. He is a graduate of the '07 class of mining engineers and geologists of Stanford University and for five years has been in the employ of the K. T. and O. Company.

LARGE PRODUCER.

Well No. 7 of the K. T. and O. section 35, 19-15, was brought in a gusher yesterday, the oil flowing at the rate of 1000 barrels a day. The well was finished several days ago and put on the pump, but yesterday it started flowing, and the production is steadily increasing. Well No. 5, on the same section, came in as a gusher last week. Its production is now about 1200 barrels daily. The oil is twenty-two-gravity. Both wells were under control from the moment they started flowing.

Try Murine Eye Remedy for Red, Weak, Watery Eyes and Granulated Eyelids.

"BURKE'S Dry Gin—second to none, demanded everywhere by connoisseurs."

LIONS IN THE PATH

BY NEETA MARQUIS.

Some of our residents do not have the sense of "belonging" with us. And they are consequently lacking in a sense of responsibility in the things which make for our civic weal or woe. They do not even think about such things unless they are forced upon their attention in the way of personal inconvenience or discomfort.

This is one of the difficulties in the way of social charity work. Many a man asked to contribute to the support of the Associated Charities here excuses himself on the plea that he contributes to his own association "back home," forgetful of all the local benefits by which he prospers.

Another thing which militates against the community mind is the restless, unsettled state of our western society. We have not yet outgrown pioneer conditions. An atmosphere of impermanency pervades much ob oth business and social life. Business firms frequently change names and locations. Men drift experimentally out of one business and into another. Families live in a new-built home just long enough to make an advantageous sale, when they proceed to build another and re-adjust themselves to altered surroundings. It is sometimes said that there is nothing in Los Angeles not on the market.

Around the few stationary persons, families, and institutions, there swirls an endless tide of restless-footed, almost nomadic, humanity. The ministers in the pulpits say they practically preach to a procession. The faces one meets on the street are kaleidoscopic in their constant changefulness.

All this throws difficulties in the way of the Associated Charities, which requires steady and unfluctuating support in order to minister effectively to the very needs these restless conditions help to create.

Another lion in the path is the enormous amount of relief work demanded of this organization, whereas its primary purpose is to facilitate the activities of the various specific benevolences co-operating with it, by means of its position as central bureau of information. In other words, the Associated Charities, which is designed as a relief-finding institution, is pushed into the position of a relief-giving institution.

This is largely because of the far fame of Los Angeles as a health resort. The lame, the halt, the blind, and particularly the tubercular, swarm here in vast numbers, apparently convinced that merely to breathe the air of Southern California will have all the potence of a magic draught. Following the will-o'-the-wisp of their own restless impulses, or directed to come by some conscienceless physician in their eastern homes, they often arrive without money to sustain them a week, and fall back inevitably upon the Associated Charities, not only for the medicaments the'r condition demands, but for the common necessities of life.

This tuberculosis situation alone presents an enormous problem. Francis H. McLean, field secretary for the National Associated Charities, says that for years the eyes of the associations in the eastern and middle-western cities have been drawn to our local association by reason of the heavy correspondence carried on over tubercular cases, in particular. It is enough work for one person today to take care of the local correspondence without turning his hand to another thing connected with the office.

These tubercular cases are often pitiful in the extreme. The Barlow sanatorium accepts no case it does not diagnose as curable, while the County Hospital is not open to non-residents.

The Associated Charities has to find private places for the sufferers. Often it puts two tubercular men in a little tent house erected for their use in some open, wind-cleansed spot, where together they can fight out the issue with their common foe.

For the men who are not ill, but who have arrived penniless, rich only in the belief that boundless opportunities for work are open here, the association industrial home forms a temporary refuge, and a stepping-stone to permanent employment.

Many of these cheerful travelers come to the headquarters on Main street direct from the depot, throwing themselves like children upon the bounty of the institution. Whole families arrive thus, having paid out their last cent for the shipment of furniture and baggage. The association has to redeem the baggage, rent a house, furnish a bill of groceries, and find the man a job. But once that constructive work is done, the family, probably worthy in every way, becomes self-sustaining, and of use in the community.

A specific case, illustrating the need of resourcefulness on the part of the Associated Charities' workers, is of a man who had been a wealthy cotton grower, but who had lost everything. He, his wife, and ten—count them—ten children arrived in the city one afternoon. They had even lost their bill of lading. One child had whooping cough. Another had some other child's disease. The association rented a house for them and took them to it. They borrowed a mattress, stove, kettle, and a few other necessaries in the neighborhood for that night, and the next morning another child was born. They secured work for the man, and got the family on its feet.

The people of Los Angeles are slow to realize that this work is philanthropic, not only on the side of the stranger. It is the means of protecting the smug and satisfied citizen himself, even as he criticizes the work, from countless individual pleas for aid which he has no way to prove either worthy or unworthy, even though he has the disposition to do so.

TRIAL TAKES LONG TIME.

Man Purporting to Be an Officer Takes Horse Out and Fails to Come Back.

Central Station detectives were asked yesterday by W. H. Reed, No. 1013 Maple avenue, to catch a horse thief.

A man wearing a star, now thought to have been a tin one, answered Reed's advertisement that he had a brown mare to sell by calling at his house. He said he was a deputy sheriff "from a northern county." His permission to try the animal was granted. The trial is evidently still under way, for Reed says that the alleged officer has not yet returned.

Mrs. C. B. Stewart, No. 3152 San Marino street, thinks the thief who forced an entrance into her home during her absence showed a very "peevish" disposition when he cut into shreds her purse when he found no money in it. The same man is thought to have tried to rob a residence at No. 917 Mariposa street, but was frightened away.

During the absence of Marie Clancy from her room, No. 649½ South Hill street, a sneak thief entered and stole a gold bracelet and $10 in currency.

IN THE WRONG COLOR.

Veteran Patrolman Shows Up in Blue Instead of Olive Green—Mixed on Inspection Date.

Henry Clay Walker, the second oldest member of the police force in point of continuous service, who wears patrolman's shield No. 2, "got mixed on his dates" yesterday, and appeared at the Central tSation attired in a new blue uniform. When informed by Capt. Murray that the semi-annual inspection will not take place until today, Walker was given sufficient time to return home and done his olive green.

Capt. Lehnhausen, commanding Boyle Heights division, recently appointed inspector of the police department in addition to his duties as drillmaster, said yesterday that he has arranged for the inspection of the officers of the several divisions today as follows:

Central and Hollywood, in the assembly-room at Central Station 1 p.m.

Eastside and Boyle Heights divisions, Eastside Station, 2:30 o'clock.

University division, at University Station at 4 p.m.

The traffic squad, which will include the mounted squad and the motorcycle squad, will be inspected tomorrow morning on Hill street between First and Second streets.

Capt. Lehnhausen said yesterday that the inspection will be thorough. The personal appearance, condition of clothing and equipment will be closely scrutinized.

APPARENTLY A LIVE ONE.

Swindler of a Washington Bank Believed to Be Confidence Man Who Jumped Bail Here.

Detectives Boyd and Jones, working out of Central Station, who assisted "Teddy" Adams, then head of the identification bureau at headquarters, in proving that the body of a man found floating in the San Pedro harbor about a year ago was not the remains of Clarence D. ("Con") Caddigan, check operator and confidence man, said yesterday that they are convinced the man under arrest in Washington, known there as C. B. Morse, alias A. C., alias C. D. Morse, is the one wanted here to answer to several felony complaints.

According to a circular received from Maj. Sylvester, head of the Washington police department, Caddigan fleeced a bank and a real estate firm out of $9800. He used a draft apparently drawn by the United States Bank at Aberdeen, dated July 13, 1912, upon the First National Bank of Seattle.

Boyd and Jones said yesterday that it was about the time that Caddigan got the money from the Washington bank that Mrs. Caddigan left this city. How Caddigan got out of Los Angeles after jumping his bail is not known to the local police authorities. Neither have they identified the body claimed by Mrs. Caddigan as that of her husband.

AS THE STING OF A VIPER.

Pseudo Friend From Home Town Turns Ingrate by Taking a Pin and a Watch.

Once upon a time James McMahon, a guest at the Belmont Hotel, thought that popular ballad, "Gee, but ain't it good to meet a friend from your home town," was about the prettiest piece of sentimentality ever written or sung.

But it's different now, according to a story he related to Central Station detectives yesterday. It's different because McMahon met that "friend," took him to his hotel, and during the night the "friend" from the "home town" decamped with his diamond stick pin valued at $175 and a gold watch and chain valued at $100.

McMahon told the detectives he was so overjoyed at meeting an acquaintance of his schoolboy days that he neglected to ask his name. For that reason McMahon was only able to give the detectives a description.

THE MAYOR'S DILEMMA.

Appeals to Council When His Appointee Fails to Conform to Civil Service Requirements.

Will the Civil Service Commission, always keen to add to the recruits who must submit to its examinations before they can hold city jobs, recede from its position sufficiently to exempt from its provisions the position of chief of the Bureau of Fire Alarm and Police Telegraph, in order to "save the face" of the Mayor?

The Mayor has asked the Council to request the commission to make this exception, and it did so yesterday, with Councilman Reed strongly dissenting.

Trouble over filling this position has developed ever since the ordinance was adopted creating the post and taking the Bureau of Fire Alarm and Police Telegraph away from the fire department.

Paul Ost was favorably considered by some of the Councilmen, and especially by Councilman Reed. But the Mayor made another appointment. The Council took this under consideration for a week or more and refused its approval. Then the Mayor declared he would make no further appointment until the Council could agree upon a candidate who would be acceptable.

Finally, Frank O'Neill, a local electrician, was appointed and approved. Immediately thereafter the Civil Service Commission announced that it would hold an examination for candidates for the position. This examination was held last week, but O'Neil failed to make application.

Unless an exemption of the position can be secured from the Civil Service Commission, O'Neill's emergency appointment cannot avail against the certified list of the commission.

Your Gift to the Bride

Feagans & Company have diligently, carefully and personally selected from the foremost markets of this country and Europe many exclusive and intimately appropriate gifts for the bride.

We believe that your selection here will be attended by much pleasure and satisfaction—and by the knowledge that whether it be a pearl necklace, a sparkling gem, a chest of silver or some small inexpensive remembrance—its appreciation will be supreme—because of the assurance of correctness which will attach to it.

FEAGANS & COMPANY
Exclusive Jewelers
Society Stationers
218 W. Fifth Street
Alexandria Hotel Bldg.

Pictorial Review Patterns in November Styles
On sale today. Ask for free monthly fashion book.

VILLE DE PARIS
317-325 SO. BROADWAY — 312-322 SO. HILL STREET
A. FUSENOT CO.

Hairdressing & Manicuring Parlors, Second Floor.
Private rooms for patrons.

Exceilent Values in Dainty Undermuslins

Regularly Worth From $2.00 to $3.00—Specially Priced at

$1.50

This special collection of undergarments includes: PRINCESS SLIPS, COMBINATIONS, GOWNS, CHEMISES and DRAWERS. Our garments are characterized by correct shapes, cut generously full, daintily trimmed and finished with painstaking care. We cannot describe all of the various styles in this space—but particular mention is made of the following:

Combinations
Made of fine nainsook. Several styles to select from. One very attractive model, combining corset cover and drawers is artistically designed with bow knot of Val. lace; another is made of English eyelet embroidery. One style is tastefully trimmed with lace and embroidery medallion.

Night Gowns
Offered in a diversity of styles from among which we mention: Empire style, trimmed with allover embroidery and beading. Slip-over style trimmed with three crochet medallions. Another very pretty style is adorned with lace bow-knot. We also offer plainer effects trimmed with hemstitched bands, and tucked yoke. Long sleeves, pajama style neck.

Princess Slips
Made of fine nainsook, trimmed with lace and ribbon. One style is trimmed with scalloped embroidery beading; another with imitation Cluny lace.

Chemises with Trimmed Skirts
Fine nainsook garments trimmed with embroidery beading, Val. lace or embroidery medallion.

Hand-Embroidered Chemises
Hand-made imported garments, elaborately embroidered. One pretty style has embroidered revers.

Nainsook Drawers
Trimmed with Val. lace, or heavy embroidery in edge and insertion.

The Feeling of Full Assurance

The evidence of perfect assurance in a business enterprise is eloquently illustrated by the manner in which the stockholders of PACIFIC HOME BUILDERS are testifying to their appreciation of past profit and their confidence by

Buying Larger Holdings in Pacific Home Builders

This is a valuable fact to those who are looking for a paying investment—valuable in that they profit by the experience of others.

PACIFIC HOME BUILDERS is an earning corporation—it is a dividend-paying corporation and today its offer of a limited amount of stock at

$1.50 Per Share

is conceded by all those who have investigated to be the best investment now offered.

Why?

Because it has made good in every undertaking and has fulfilled all promises made.

Because the Officers of PACIFIC HOME BUILDERS give their full time and attention to the management of the affairs of the Company, giving especial attention to the details that the progress of the Company depends on.

Because its Guarantee Fund has protected every shareholder against loss when forced to part with their holdings.

Because the spirit of co-operation pervades every action taken; every investment in high class realty renders a profit to the entire family of PACIFIC HOME BUILDERS, by improving and building up. Are you one of the Family?

If you are you know that the above is true, if not we can prove it to be so.

PACIFIC HOME BUILDERS stock will advance in a few days to $1.60 per share.

Secure the benefits by buying now and share in the dividend declared October 7th, and the profit shown by the advance.

Our new booklet, "Facts," tells an interesting story. You want it, need it, and can have it for the asking.

Pacific Home Builders

SUBDIVIDERS AND BUILDERS, 331 S. HILL ST.
Main 4107; F4603.

KIEFER & COMPANY
Wines and Liquors
Proprietors
PACIFIC WINE CO.
Established 1878
Wholesale and Family Trade
Have removed to
134 N. Spring Street
and are open and ready for business
Phones Main 186 Home A4413

Just the pure and delicious nourishment of the Barley malt. Your druggist—NOW. MAIER BREWING CO., Inc.

Drink Puritas Distilled Water-5 Gallons 40c
Phones: Home 10053, Main 8191.
L. A. ICE AND COLD STORAGE CO.

33 1/3 % Off
On All WALL PAPER
California Wall Paper Co.
816 South Broadway

PUBLISHERS:
THE TIMES-MIRROR COMPANY.
OFFICERS:
H. G. OTIS, President and General Manager.
HARRY CHANDLER, Asst. Gen. Mgr. and Treas.
HARRY E. ANDREWS, Managing Editor.
H. X. PFAFFINGER, Assistant Treasurer.
ADRIAN OTIS-CHANDLER, Vice-Pres., Secretary.

Los Angeles Times

EVERY MORNING IN THE YEAR.
Daily, Sunday and 40-Page Illustrated Weekly.
Daily Founded Dec. 4, 1881—31st Year.

OFFICE: NEW TIMES BUILDING
First and Broadway.
Los Angeles (*Loce Ahng-hayl-ais*)

Entered at the Postoffice as mail matter of Class II.

ATTITUDE OF THIS JOURNAL.

For the country and the flag.
For the Constitution and the courts.
For upholding the honor of the army and navy.
For orderly liberty under law.
For an Ocean-to-Ocean highway.
For true freedom in the industries.
For unshackled labor, nation-wide.
For the just rights of the unorganized many.
For Labor's protection, reward and repose.
For the home and its safeguarding.
For social order and business solidarity.
For world-wide peace with honor.
For security in the State.
For the old cause and the Old Guard.

For TAFT AND SHERMAN

And against their allied antagonists.
Against political fads, freaks and frenzy.
Against the Big Noise and the Big Stick.
Against the new-fangled judicial recall.
Against free trade and free soup.
Against union conspiracy and misrule.
Against the un-American closed shop.
Against industrial discrimination and proscription.
Against, not organized labor as such, but
Against its acts when law-defying.
Against the bomb, boycott and bludgeon.
Against strikes, picketing and violence.
Against "progressivism" backwards.
Against treason and the red flag.

NO PROOFS.

An Indian died near San Jacinto who was 110 years old and who was considered the sage of his tribe. He must have known too much to talk about it.

A PLEASANT HABIT.

A woman won the Republican nomination for State School Superintendent in Washington. This is a becoming habit into which all equal suffrage States seem to fall.

HIS INSPIRATION.

A high school teacher in Chicago says that the American girl is the poorest cook in the world. Possibly his spite has been aroused by this unseemly agitation to tax innocent bachelors.

AN OBSERVATION.

A baseball astronomer taking his bearings among the diamond luminaries would probably come to the conclusion that Murphy of the Chicago Nationals is no longer willing to take a chance.

MONOTONOUS.

Bless us, if the Federals in Mexico have not located Orozco again! That irascible rebel seems to keep about as still as a California flea and to be as free from malice as a New Jersey mosquito.

WILL BEAR WATCHING.

Los Angeles boosters made an interesting visit to Long Beach and were royally treated down there. Let the Long Beach boosters come to Los Angeles and you bet this city will take in its infant industries at night.

A WONDER CITY.

It is now announced that the Llewellyn Iron Works will move to the industrial city on the Domingues ranch. This new town of Torrance is something to astonish. It is like Los Angeles, however, to establish a suburb of ten thousand persons and to locate ten million dollars in enterprises there within a period of six months.

AIRY, FAIRY LILIAN.

Lily Langtry finds men uninteresting and monotonous because they dress too somberly and alike. She wants them to wear pink trousers and green hats in order that one may tell them apart. Lilian is correct in assuming that, if any man in America dressed like this, he could easily be distinguished from his fellows and his address would be the nearest asylum.

VIVISECTION.

It is not, as suggested by Congressman Fairchild, that Roosevelt is inconsistent and untruthful that marks him as unfit for a third term, nor is it his fine appreciation of a Standard Oil campaign fund. No, it took the bluntness and candor of Lord Cranworth of British East Africa to put the kibosh on the man with the teeth. "The colonel," he says, "is too talkative and too large to successfully track the bongo." After this, what more could possibly be said?

AFTER RIGHTEOUSNESS—HUH!

The publication of the Roosevelt letters to the late Mr. Harriman has placed him irrevocably among the members of the Ananias Club and illustrated the proverb that "liars should have good memories." The colonel has for some time been seeking to impress upon his followers that what he most desires is "righteousness." He is determined to have it, though it shall compel him to require Bill Flinn to lead in prayer and Tim Woodruff to discard his speckled vest, and Hiram W. to discontinue the use of cuss words, and Elsie Gates to perform the grand kowtow of adoration three times a day before the pawnbroker.

It may not be denied that a great many young Republicans are intoxicated with Roosevelt. They have the Bull Moose jimjams. They see snakes wearing spectacles and jack rabbits arrayed in scarlet pajamas. They will get over it after election, but the object of their temporary adoration never will. He takes himself seriously, believes in himself utterly, and no force known to nature can disturb his good opinion of himself.

What he will do when the election returns shall be received in November may be easily predicted. He will probably say with Louis XIV when he lost a battle—"Has God then forgotten all that I have done for him?"

AN ACADEMIC CUSS.

Gov. Woodrow Wilson is described by an irreverent Tammany politician as an "academic cuss" who lived a tolerably virtuous life in which—

"Consideration like an angel came,
And whipp'd the offending Adam out of him;
Leaving his body as a Paradise,
To envelop and contain celestial spirits."

Suddenly he exclaimed with Colton, "To sentence a man of true genius to the drudgery of a school is to put a race horse in a mill." He erupted into practical politics and leaped into the Governorship of New Jersey. Before he was beguiled into eating the rattleweed of ambition he essayed the calm delights of authorship. In an essay which he was incautious enough to publish he said that Italians, and Hungarians, and Austrians, and Greeks, and Poles are far inferior to Chinamen. That statement is plaguing him now in the Dago wards of New York City and Chicago.

The Governor lacks the versatility of the three-time Democratic candidate. He cannot emulate Muley Al Hassan Bryan, who could turn seven flip-flops and end the performance by jumping down his own throat. Wilson does not, however, commit the indiscretion of taking back what he said about the Dagoes. He is maintaining a tumultuous silence on the subject. He is like the man who was arraigned in court for horse stealing. "If it please Your Honor," said he, "I don't wish to plead either guilty or not guilty. I simply want to let this matter drop."

The Governor's party friends are not enthusiastic concerning him. They accept him, however, because they believe him to be a liberating Moses who will lead the wilderness-wandering Democracy into a Canaan of Federal office holding. They forget that when the Israelites of old, after forty years of wandering and waiting, finally entered the Promised Land, Moses in the meantime had "passed in his checks," as Roosevelt would say in his slumgullion patois.

PRACTICAL DREAMERS.

Every dream is capable of fulfillment; where there is a way in there is a way out; there is a possible foundation for every air castle. This world is a prosaic, dry-as-dust, bread-and-butter prison house only to those who never dream dreams, never seek the way out, never build castles in Spain. All practical men have their visions, all great business managers have built air castles; with these the vision has been a suggestion and the air castle an inspiration. The failures are those who dream dreams that are only dreams, who build airy structures and allow them to blow away like soap bubbles, rainbow-hued—hollow—useless. The sick and despondent are those who have never founded any brave little colonies of dreams, never graduated as architects in air-castle land.

We have been so accustomed to separate the dreamers from the doers—as though they were two distinct classes like the goats and the sheep—that we have run into the error of confounding success with the material side of things. We are wrong. Not so do individuals or communities or nations grow up and prosper.

Why are the Americans today the most successful business people on the face of the earth? Because they are the most mathematical and scientific? Not at all. The French are more scientific, the British are more mathematical. Because they are thrifty and painstaking? But the Chinaman is more thrifty, the child of Nippon takes far more pains. Because then they have an aptitude for plodding perseverance? So have the Germans—and in a more marked degree.

No; the Americans have risen to a place of first importance among the peoples of the world because they are a nation of practical dreamers. When we build air castles we have an eye on the foundation.

Rousseau and Mirabeau dreamt of an ideal republic, free from all restraint and convention; France turned the vision into a ghastly nightmare, Robespierre made himself king of the castle, the only free institution was the guillotine; "liberty OR death" became distorted into liberty AND death. Might was the first instrument to the hand of man, but it failed; it was too practical. Socialism is a dream without a foundation in the last sleep from which there is no awaking.

Washington dreamt of an ideal republic in which every man should have an equal chance, where the only privilege should be that of superior effort and ability. America turned the vision into a practical working republic founded on a sensible charter of constitutional rights. Dreaming fantastic dreams brought disaster to the plans of De Lesseps; dreaming practical ones has given us the American Panama Canal.

The solid stone castles built by the nobles of Elizabethan England have crumbled into wasted ruins; the air castles woven from the imagination of a common play-actor—one, William Shakespeare—will live to delight unborn generations after the close of this twentieth century. "Hamlet" has a more solid foundation than the Tower of London.

Those who dream true dreams, noble dreams, practical dreams may not always themselves like to see the awakening. The best dreams are slow in their fulfillment. President Taft may not live to see his grand vision of universal peace become an accomplished fact; but since it is a noble, a worthy, a practical dream, that it will some day become a reality is as certain as the truths of Christianity itself.

Sometimes the most lasting success starts from material failure, sometimes material success ends in spiritual decay. Out of Nazareth once came a humble preacher, the son of a carpenter, the associate of poor fishermen, the friend of publicans and sinners. And he dreamed a dream so glorious that none but Divinity dared have entertained it, none but Divinity dared have pitted it against the material might of the Roman empire. In life his dream brought him only scorn and derision, the half-hearted support of twelve illiterate disciples, the opposition of the great Pharisee oligarchy in Jerusalem. Before his mission seemed hardly started he was condemned to a felon's death . . . while the imperial Caesars tightened their grasp on the kingdoms of the world.

The Roman empire has passed away. But the dream—it persists.

The Question's His!

THE EAGLE.

[From The Times, January 8, 1892.]

[Pending the approach of the occasion for elevating to its rocky perch on the top of the Times Building a great gilt eagle, with a seven-and-a-half-foot spread of wing, The Times reproduces James G. Percival's grand poem, entitled "The Eagle," than which the English language holds few finer things. This poem was first published, we believe, in 1827. Percival was born in Connecticut and died in Wisconsin. He was a poet of renown and a scholar of distinction, but if he had never written another line save his grand apostrophe to the typical bird of Freedom, he would deserve immortality.—Ed. Times.]

I.

Bird of the broad and sweeping wing,
Thy home is high in heaven,
Where wide the storms their banners fling,
And the tempest clouds are driven;
Thy throne is on the mountain top,
Thy field the boundless air;
And hoary peaks that proudly prop
The skies, thy dwellings are.

II.

Thou art perch'd aloft on the beetling crag
And the waves are white below,
And on, with a haste that can not lag,
They rush in an endless flow;
Again thou hast plumed thy wing for flight
To lands beyond the sea,
And away, like a spirit wreath'd in light,
Thou hurriest, wild and free.

III.

Lord of the boundless realm of air!
In thy imperial name
The hearts of the bold and ardent dare
The dangerous path of fame.
Beneath the shade of thy golden wings
The Roman legions bore
From the river of Egypt's cloudy springs
Their pride to the polar shore.

IV.

For thee they fought, for thee they fell,
And their oath on thee was laid;
To thee the clarions rais'd their swell,
And the dying warrior pray'd.
Thou wert, through an age of death and fears,
The image of pride and power,
Till the gather'd rage of a thousand years
Burst forth in one awful hour.

V.

And then, a deluge of wrath, it came,
And the nations shook with dread;
And it swept the earth till its fields were flame
And piled with the mingled dead.
Kings were rolled in the wasteful flood
With the low and crouching slave,
And together lay in a shroud of blood
The coward and the brave.

VI.

And where was then thy fearless flight?
"O'er the dark, mysterious sea.
To the land that caught the setting light,
The cradle of Liberty.
There on the silent and lonely shore,
For ages I watch'd alone,
And the world in its darkness ask'd no more
Where the glorious bird had flown.

VII.

"But then came a bold and hardy few,
And they breasted the unknown wave;
I saw from afar the wandering crew,
And I knew they were high and brave.
I wheel'd around the welcome bark
As it sought the desolate shore,
And up to heaven, like a joyous lark,
My quivering pinions bore.

VIII.

"And now that bold and hardy few
Are a nation wide and strong;
And danger and doubt I have led them through,
And they worship me in song;
And over their bright and glancing arms,
On field, and lake, and sea,
With an eye that fires and a spell that charms
I guide them to victory."

October 1, 1912—The Eagle, unscathed, once more holds his rocky perch on a turret of the New Times Building. It is well.

AN IMPUDENT DEMAND.

The miners in the employ of the copper companies at Ely, Nev., are out on a strike. They demanded 50 cents per diem more wages. The companies conceded this so long as the price of copper shall remain above 16 cents. Then the miners demanded that the union should be "recognized," meaning thereby that the companies should refuse employment to non-union miners, and that the officers of the unions should designate who should be employed by the companies. The companies would not stand for the last proposition. They conceded everything else, but would not consent that the walking delegates should select who should be employed. The indescribable impudence of the last demand is beyond comment.

Congress will be consulted in regard to conditions in Mexico and if intervention is to follow President Taft will have the backing of the constitutional authority to act. It is worth something to have a Chief Executive who observes the limitations of the Constitution.

Rather ungenerous for Woodrow Wilson to take a fall out of Tammany. He was glad enough to get the support of the organization at the Baltimore convention. But Wilson is making a grand-stand play against the bosses, and he must do many unpleasant things.

UNCLE WALT.

The Post Philosopher.

Oh, the sport awakes as the morning breaks, with a head like a load of brick; and his eyes are red in his aching head, and his poor old stomach's sick. His mouth is furred and he thinks some bird—a buzzard—has nested there; his throat is dry and he thinks he'll die, and there's free lunch in his hair. He notes with dread that he went to bed attired in his shoes and hat; and he sees a bear on his bedroom chair—but it's only the thomas cat. He groans and sighs as he tries to rise from his couch of misery. "This lets me out from the festal rout—it's never again," says he. To the joint he slinks for some saving drinks, the hair of the dog, you know; a few good jerks for his weakened works—he'll quit when the tremors go. But a slug of gin, when it's safe within, calls loud for a running mate; and the poor old sport takes another snort, and hits up the same old gait. And the sport awakes when the morning breaks as sick as a glandered horse; his eyes are red in his swollen head, his comrade is R. E. Morse. To fill your vat with the suds like that, to sleep in your hat and shoes: Do you call that fun, Oh, you sporty one, just getting the taste for booze?

WALT MASON.

[Copyright, 1912, by George Matthew Adams.]

AVALON DREAMS.

BY HENRY CHRISTEEN WARNACK.

Night.

Babette stands upon the body of a swordfish with dainty balance. Fishermen have cut off the sword, taking half the head with their trophy, and they have beheaded the tail as well. Dancing gleefully upon the dismembered pig Babette pretends not to notice the brutal delinquencies. I wince and turn to watch the moon swim from the misty sea and lift itself in a dull red chariot over the bay.

Babette calls, but I am asking myself a question and I do not answer the pretty challenge.

Now I put my question silently to the universe, why did Keats die so young? The question transposes itself with happy madness—Why do I always recall Keats and Lanier more purely than the rest and with a rarer affection of thought whenever I am newly drawn under the spell of some adorable loveliness?

Babette springs from the carcass of the day's best catch to swing by the huge steelyards with which its weight was taken. Then she pounces upon the cart in which the yellowtail and button fish were pulled over the dock to the scales and tries to startle me by rattling it down the pier. When I am not moved she lowers herself to the nearest float and trolls one wee slipper into the sea to tempt a shark or a seal. Foolish Babette not to know the seals are sleeping in their rocks three good miles to the east, and that the sharks are afraid of the lights.

(Did Keats really salt his throat with red pepper in order to make his claret seem colder and was Lanier actually compelled to abandon his beloved violin because he swooned with ecstacy when he played?)

"Geco ahoy," calls Babette as McAfee's Lady of the Sea swings bravely around the point and heads blithely our way. Her passengers are laughing and calling aloud in their excitement as its searchlight falls fantastically upon the flying fish leaping in fright before her swift prow. They make a trail of iridescence as they leave the water and another splash of flame follows their fall. I have seen witchery like that in dream pictures and I think it could be done in murals if only all of the palace were as right. Now the Geco lands at Babette's lighter and I go down to share the enthusiasm of its fares over their first night fishing without net and without hook.

Thus the evening passes for me.

And Babette? Pardon my rudeness. You should have been introduced before. Babette is Slavonian and six—a fisherman's daughter, I take it, and likewise a daughter of the sea.

When I go to my room the glory of the island lies upon my pillow—a white rose with slender stem and perfect foliage. Babette has robbed the garden of Bosch of its greatest treasure and at six one is not to be punished for love and its sacrifice. For Keats then and for Lanier I place my rose where the moon's light may softly lave it—may they still the lyre and hush the lute long enough to understand.

Day at Avalon.

This time there shall be no deception. Know then that the Lady is a truly princess and I have called her Lady only for an identity of charm which discloses nothing. Straight she walked from the noontime steamer to the end of the crescent waterfront and there she plucked a red nasturtium which was surely a sign to me.

"You have found one of the only two flowers on the island," I said, daring our Lady's high displeasure. She chose another—disdain, then silence.

"And you would lead me to the other," she mockingly impugned.

"Not so," I quickly disclaimed. "It is a secret."

Swift as the motion of beauty the Lady was my friend. "I know," she nodded gravely. "It is the Lady Gay. My gardener is always mysterious about that." I clapped my hands in surprised delight. Here indeed was a person of quality to be friends with the queen of all the roses, though yet a climber. For the climbing Testout and the stately Gainsborough are not so lovely as the Lady Gay.

"Who knows," I thought, "where a friendship thus begun may lead." "To deep water," I hear your mocking answer. Not so. It was to the shallow water where there is the slightest ripple of a tide that Charley Fletcher rowed us in his glass-bottom boat the better to see the wonder of the ocean, the marine garden. Still there is no knowing how we might have loved rather than quarreled had it not been for the sea cucumber and the jellyfish.

Charley Fletcher started it as a sort of seagod, giving us a doctrine of free will to choose between the two as the lowest order of animal life.

"I would rather be a jellyfish," I said with conviction.

"And live but for a week and fly to pieces at a touch," supplemented the Lady with scorn, "while, as a cucumber, I would lie in my cool sea cove a hundred times as long."

"But I would have the freedom of the waves," I defended, "and go flashing my colors in gladness as I crested the running tides. When I passed it would be to lie upon white sands looking the sun in the face. I would have lost the sea and have gained the earth and the stars instead."

"But I would live the longest" the Lady repeated with a persistence worthy of a better argument, and she could not see how the cucumber's one path to joy lay in the frail chance that a Japanese fisherman might lift it from the sea to be cured by sun and wind and to then be sold as a rare delicacy in China where, in the old days, it might have been food for the Emperor's bride and so perchance have transmuted into the blood of a reigning prince.

Now this is no longer within happening, for the republic is come, and besides I could not hint at all this to the Lady, for we keep some of our vagaries apart from a lady who is only 12 that the illusion may be all of her own making when she dreams her dream.

Stand with me therefore on the round, brown pebbles and we will flutter a white kerchief as our lady's boat fades in the mists of Nevermore.

BORINGS.

[Judge's Library:] A short pocket maketh a short temper.

Some gossip is too good to be true.

A man is not necessarily a philanderer who spends his time seeking rare jades.

The trouble with platonic love is that there is more play about it than tonic.

Be cautious in trying to castigate an enemy by mail. Just lick the stamp and let it go at that.

An old proverb tells us that a good surgeon must have an eagle's eye, a lion's heart and a lady's hand. Still, if he lacks these he can generally make both ends meet on a millionaire's leg and his own bill.

Pen Points: By the Staff

Oh, mercy me, see what beautiful bubbles Col. Roosevelt is blowing!

If side-whiskers are to become the thing in Los Angeles, will side-combs be used?

If Wilson is elected Col. Bryan will be Secretary of Conversation in the Cabinet.

The prune growers have organized to boost the prices. Oh, where shall peace be found?

But a little more than thirty days until the Presidential election. How is your bass drum working?

President Taft has never told England how to govern Egypt. He never organized an Ananias Club.

The year 1912 will go down in history as having produced the greatest crop of grain and politics on record.

New gold coins will have the "lyre" instead of the eagle on their face—when Roosevelt becomes President.

With officials everywhere getting into trouble the post of honor is the private station. Or at least it is the safer.

None of the ducks killed at the opening of the season indicated that they had ever been compelled to stop for gasoline.

Wolves are reported in great numbers in some sections of Southern California, but they are not found at the door of any man.

Hats off to Aunt Delia Torrey, who has just celebrated her 90th birthday. May the shadow of her mince pies never grow less!

To judge of events at Syracuse, N. Y., Woodrow Wilson is a fairly good steamroller engineer himself. Isn't it true, Gov. Dix?

Thomas Woodrow Wilson dropped the Thomas lest he be taken for the hero of Harriet Beecher Stowe's great "befor de wah" novel.

Col. Roosevelt failed to refer to the Booker T. Washington incident in his whirlwind tour of the South. But that was a matter of mere detail.

Hi Johnson declares that the "country is on fire." Yet so far as we know nobody has as yet turned in the alarm except Hi, and he doesn't count.

Former King Manoel of Portugal has issued a manifesto. Issuing a document of this sort to our mind is the acme of doing nothing in the king business.

The Bull Moose slogan is "Hello, pap," and it ought to make a hit with the hungry and thirsty who are chasing the pap for 1913. But they won't get it.

Gen. Orozco would give out longer interviews on the subject of peace and go into more details if the Federals would let him stop long enough to get his breath.

That Normal School site will furnish the city a fine opportunity for a great auditorium, public library building or some such municipal use. Both of these improvements are coming.

Clarence Darrow says the Federal Constitution is a series of blunders. Probably so, but the framers of the document did not commit the additional mistake of consulting Darrow.

One of the features of the early State elections this year is that everybody is satisfied that the figures spell success for their organization. This is one of the peculiarities of politics.

The Rooseveltites in California declare that a regular Republican must be a Bull Mooser. This is equivalent to saying that, if a man wants to join the Odd Fellows, he must join the Elks.

Gov. Wilson says he does not like to see so many goods in this country marked "made in Germany." But if the free-trade notions of his party are crystallized into law he will see more of them.

Rumors of a great war between the powers are again in the air and the features of preparedness are more in evidence than in the ordinary war scare. If the trouble comes, look out for the partitioning of Persia among the other powers.

The Supreme Court of California has been appealed to in order that the friends of President Taft may have an opportunity of voting for electors pledged to his success. What must be thought of a disreputable political machine that seeks to deprive the majority of the people of the right of suffrage?

The candidates for office are working overtime trying to attend all of the picnics, family gatherings, meetings of State societies, etc. Politics is a strenuous game, and we should imagine that the aspirants for a job who profess to be working for the people would let the people do it without any suggestions from them.

The statement of Perry W. Weidner that 85 per cent. of charity funds is eaten up in salaries hits the nail exactly on the head. The way in which money intended for charitable uses is eaten up by those who charge for handling it is nothing less than a crime. It is so in Los Angeles, it is so in many other cities.

FLOOD TIDE.

God works His changes so sometimes,
'twixt noon and noon,
Not always through the weary length of days, of moon on moon,
But with a silent tide that floods the bays
And winding inlets, even to the river's mouth,
Submerges landmarks of an hour ago,
and lays
A rippling, ocean-leading path, to tempt us south.

ANNA GERTRUDE HALL.

Pen Points: By the Staff

Oh, mercy me, see what beautiful bubbles Col. Roosevelt is blowing!

If side-whiskers are to become the thing in Los Angeles, will side-combs be used?

If Wilson is elected Col. Bryan will be Secretary of Conversation in the Cabinet.

The prune growers have organized to boost the prices. Oh, where shall peace be found?

But a little more than thirty days until the Presidential election. How is your ear drum working?

President Taft has never told England how to govern Egypt. He never organized an Ananias Club.

The year 1912 will go down in history as having produced the greatest crop of grain and politics on record.

New gold coins will have the "lyre" instead of the eagle on their face—when Roosevelt becomes President.

With officials everywhere getting into trouble the post of honor is the private station. Or at least it is the safer.

None of the ducks killed at the opening of the season indicated that they had ever been compelled to stop for gasoline.

Wolves are reported in great numbers in some sections of Southern California, but they are not found at the door of any man.

Hats off to Aunt Delia Torrey, who has just celebrated her 80th birthday. May the shadow of her mince pies never grow less!

To judge of events at Syracuse, N. Y., Woodrow Wilson is a fairly good steam-roller engineer himself. Isn't it true Gov. Dix?

Thomas Woodrow Wilson dropped the Thomas lest he be taken for the hero of Harriet Beecher Stowe's great "befor de war" novel.

Col. Roosevelt failed to refer to the Booker T. Washington incident in his whirlwind tour of the South. But that was a matter of mere detail.

Hi Johnson declares that the "country is on fire." Yet so far as we know nobody has as yet turned in the alarm except Hi, and he doesn't count.

Former King Manoel of Portugal has issued a manifesto. Issuing a document of this sort to our mind is the acme of doing nothing in the king business.

The Bull Moose slogan is "Hello, pap," and it ought to make a hit with the hungry and thirsty who are chasing the pap for 1913. But they won't get it.

Gen. Orozco would give out longer interviews on the subject of peace and go into more details if the Federals would let him stop long enough to get his breath.

That Normal School site will furnish the city a fine opportunity for a great auditorium, public library building or some such municipal use. Both of these improvements are coming.

Clarence Darrow says the Federal Constitution is a series of blunders. Probably so, but the framers of the document did not commit the additional mistake of consulting Darrow.

One of the features of the early State elections this year is that everybody is satisfied that the figures spell success for their organization. This is one of the peculiarities of politics.

The Roosevelttes in California declare that a regular Republican must be a Bull Moose. This is equivalent to saying that a man wants to join the Odd Fellows, he must join the Elks.

Gov. Wilson says he does not like to see so many goods in this country marked "made in Germany." But if the free-trade notions of his party are crystallized into law he will see more of them.

Rumors of a great war between the powers are again in the air and the features of unpleasantness are more in evidence than in the ordinary war scare. If the trouble comes, look out for the partitioning of Persia among the other powers.

The Supreme Court of California has been appealed to in order that the friends of President Taft may have an opportunity of voting for electors pledged to his success. What must be thought of a disreputable political machine that seeks to deprive the majority of the people of the right of suffrage?

The candidates for office are working overtime trying to attend all of the picnics, family gatherings, meetings of State societies, etc. Politics is a strenuous game, and we should imagine that the aspirants for a job who profess to be working for the people would let the people do it without any suggestions from them.

The statement of Perry W. Weidner that 90 per cent. of charity funds is eaten up by salaries hits the nail exactly on the head. The way in which money intended for charitable uses is eaten up by those who charge for handling it is nothing less than a crime. It is so in Los Angeles, it is so in many other cities.

FLOOD TIDE.

Time works His changes so sometimes,
'Twixt noon and noon,
It always through the weary length of days, of moon on moon,
But with a silent tide that floods the bays
And winding inlets, even to the river's mouth,
Submerges landmarks of an hour ago,
And maps
Dripping, ocean-leading path, to tempt us south.

ANNA GERTRUDE HALL.

The Play.

CARTER, WIZ, AT PANTAGES.

DOES WITH BIG THINGS WHAT MALINI DID WITH LITTLE.

Cook and Stevens, a Monologue Duo, Who Pull a Little Variety in an Old and Worn Line—Programmes at Tally's New Broadway and Century Theaters.

Carter, at Pantages, does with big things what Malini, the Alexandria's kept magician, did with little things. Malini could make impossibilities possible when the impossibilities were small, and Carter seems possessed of the same talent as far as big things are concerned.

One of his most notable tricks is a revision of the old cage or cabinet trick., Here his transfer of a stoutly-built young woman from one cabinet to another, in less than a second of

Edna Hibbard,
Of "Officer 666," at the Mason Opera-house next week.

time, down close to the footlights and in the full light, is perfectly impossible. You are interested in seeing him do it because you know it can't be done.

If you want humor, or little matters, you might ask Carter how he gets a perfectly good and lively guinea pig into a beer bottle, with the only release for the little animal in the careful shattering of the bottle—also close down, and right before your eyes.

"The Lion's Bride" is intended to thrill, and it does puzzle, though the thrill is somewhat to the red fire. There is considerable "Aida" music, a large and alluring quantity of false whiskers, a roaring and rampant lion, a poor young lady who doesn't wish to be thrown to the lion, a dreadful tragedy when she is thrown to the king of beasts and a fake young man in a lion's skin who wouldn't harm the lady at all, after all.

Better, for me, were Cook and Stevens, who get a bit of variety on the eternal and interminable monologue duo by making them a coon and a heathen Chinee. Some of their stuff was really very good.

Helen Schiller and Olive Hulbert, San Diego girls, I believe, though programmed from Los Angeles, are clever enough to have California proud to send them forth into her stage world. They call themselves "The Duo de Luxe on the Violin." And the title is not inappropriate.

Fred Zobedie, "refined athlete and equilibrist," as the announcement says, is all of that. He is really a genius in his line.

Miss Maybelle Fisher, lyric soprano, has a fair voice, and is an entertaining singer of popular and classical songs.

News pictures conclude the programme.

Gena Bella Hickok, "the littlest girl with the biggest voice," received the greatest ovation last night at Tally's New Broadway that has ever before been extended to any singer at this theater. Possessed of an unusual voice and a charming stage presence, her rendition of the "Hero Song" from "The Chocolate Soldier" was equal to any we have heard elsewhere. She undoubtedly won the hearts of the audience last night.

The pictures were very good, a Biograph with the little Biograph girl in the leading role being the most enjoyable. William Jaimison, who seems to have created a good impression among Tally's patrons, has only one song this change, but it's just out and better than the average popular song.

"As You Like It," a comedy by one William Shakespeare, is advertised for next week. Three full reels in the production and produced by the Biograph Company, with Rose Coghlan as Rosalind, it looks like a feature that will tax the capacity of Tally's New Broadway.

A packed house greeted A. H. Hallet and company and his associated players at the Century Theater last evening, and twelve curtain calls were accorded them in their excellent one-act playlet entitled "A Modern Socialist."

Eight big variety acts constitute the bill. Princess Indeta and her Hawaiian serenaders have a very pleasing and interesting number. The Princess sings in a mezzo soprano voice, which she uses to good advantage. The singing of the trio of "Aloha" with special scenic and electrical effects deserves special mention.

Fenner and Fox are two musical-comedy people, who have a line of dainty songs and dances that come in for an abundance of applause.

Greno and Platt, jugglers of the eccentric type, waste no time during the fourteen minutes that they are on the stage in displaying their ability as clever comedians.

Dunlap Brothers present an interesting musical novelty. One of them possesses the voice of a human canary, while the other acts as his accompanist. The latter renders an excellent baritone solo.

Miss Frances Archer is a quick-change artist. Miss Archer is a clever little woman and made a great hit with last evening's audience. The Animated Weekly and the Century Theater challenge orchestra complete an all-round excellent programme.

Religious.

METHODISTS IN CONFERENCE.

WELCOMED WITH OPEN ARMS BY LONG BEACH FOLK.

First Business Session Will Be Held This Morning—Unusually Large Number of Applicants for the Ministry—Laymen Expected to Lend Spice to the Gathering.

Methodist ministers and their wives in great numbers arrived in Long Beach yesterday to attend the annual conference, which will be organized in the First Methodist Church this morning.

Last night the bishop's reception was held in the Hotel Virginia. Bishop Shepard and the visiting ministers and their wives being the guests of the occasion. The Reception Committee consisted of the members of the official boards of the churches, together with their wives and the presidents of the various auxiliary societies. The Municipal Band gave a concert in the lobby of the hotel while the guests assembled. C. J. Walker, chairman of the evening, introduced President Bonar of the City Council, who delivered the address of welcome on behalf of the city. Rev. H. K. Booth welcomed the visitors on behalf of churches of other denominations. Stephen Townsend spoke for the Sunday-schools and Dr. H. I. Rasmus for the Methodist churches. Bishop Shepard responded for the conference and Rev. Will A. Knighten for the ministers and their wives.

The board of examiners of the conference met yesterday and received the applications of twenty men for admission to the conference on trial, this being an unusually large number.

The first session of the conference will be held this morning at 9 o'clock, opening with a celebration of the Lord's supper by Bishop Shepard, after which the body will be formally organized and the memorial service held for the ministers and ministers' wives who died during the past year. At 2:30 o'clock the anniversary of the Epworth League will be held and at 4 o'clock the Rev. T. S. Uren will preach a sermon marking his semi-centennial in the ministry. This evening the board of home missions and church extension will hold its anniversary, when an address will be delivered by Rev. C. M. Boswell, corresponding secretary.

In connection with the conference, the Lay Association will hold its annual meeting on Friday in the First Presbyterian Church. There is usually "something doing" in the lay meeting, and more or less interest centers in the three committees which will be appointed at the opening. They are the committees on credentials, resolutions and nominations. The forenoon will be devoted to hearing reports from the delegates to the last general conference, and in the afternoon Bishop Shepard will deliver an address. Benjamin F. Pearson of this city will speak on "The Church and Industrial Classes," and Hon. J. J. Gosper on "Christian Politeness."

IF THE MARK OF GOOD CLOTHES KNOW US FOR BEST VALUES

Ask the Boy---

He knows. The boy can tell whether or not a store sells his kind of clothing.

Boys like the sturdy styles we are showing in Knicker suits. Norfolk and plain double breasted at various prices.

Youths' Suits

In vigorous new styles—Norfolks, English and other Models in many fabrics. Popular Prices.

At $5 we are showing a splendid line of Boys' Knicker Suits. Some have two pairs of trousers.

Mail Orders

Harris & Frank (INC.)

MEN'S & BOYS' WOMEN'S & GIRLS' OUTFITTERS

437-441 SO. SPRING ST.

J. W. Robinson Co.

Broadway and Third

Millinery Department

We display one of the largest, most complete and up-to-date lines of hats in the city, ranging in price from $5.00 up. Special attention given to remodeling and order work.

You are cordially invited to visit this display of Millinery on the second floor.

Misses' Suit Department

Coats for Ages from 8 to 18

The largest and most complete collection of Misses,' Children's and Juniors' Coats to be found.

All of the models and cloths that Fashion approves.

Many exclusive styles, to be found here only.

The selection includes new ideas in Mackinaws, Johnnie Coats, and full lengths, in all the new double-face effects: Fancy plaids, Scotch mixtures, Caraculs, Sealettes, Velvets, Persian Lamb and Astrakhan.

All of our Cloth Coats are man-tailored. Prices range $7.50, $8.50, $10.00, $15.00, $20.00, $25.00, $35.00.

Sample Waist Sale

Extraordinary Offering in Waist Values

A MANUFACTURER'S SAMPLE LINE—the season's most approved styles, of excellent materials. To this is added a specially-selected lot of about 200 from our High Grade Waists.

The materials include Silk, Lingeries, Pique, Fancy Voiles, Wash Silks, Nets and Madras.

Some are TAILORED WAISTS, many are trimmed in fine Val. and Cluny Lace, and hand-embroidered.

The $2.75 quality at.....$1.75 The $5.00 quality at.....$3.75
The $3.75 quality at.....$2.50 The $6.50 quality at.....$4.25
The $4.50 quality at.....$3.00 The $7.50 quality at.....$5.00
The $8.75 quality at.....$6.00

Oriental Rugs

Persian and Turkish rugs and Carpets.

About 500 old Sherivan and Daghestan Rugs; 3 to 4 feet wide by 5 to 6 feet long.. Regularly sold at from $65 to $85. Choice $37.50.

About 50 mixed Rugs; good quality, various sizes, consisting of Hamadans, Kazaks, Mousoles, Cashmeres. Regularly sold at from $45 to $60. Choice $25.

25 large Carpet Sized Rugs, consisting of Kermans, Khivas, Mahals, etc., at NEAR HALF PRICE.

Body Brussels

A fine shipment of Body Brussels and Wilton Rugs in all sizes from 27x54 to 11.3x15 ft.; small dainty figures.

Leather Bags & Baskets

We announce the receipt of our new line of AUTO BASKETS, fitted for from 2 to 8 persons. Priced from $7.50 to $35.00.

Also a complete line of BAGS and LEATHER NOVELTIES, such as drinking cups, picnic sets, jewel boxes, toilet cases, etc. Your inspection is invited.

DR. C. H. WHITE.

I CURE PILES

Fistula and all Painful Conditions of the Rectum

WITHOUT AN OPERATION

BY MY PAINLESS DISSOLVENT METHOD.

With my method an operation is absolutely unnecessary, for I dissolve the pile tumors without pain, inconvenience or loss of time. I also cure without operation Fistula, Fissure, Ulcer, Hemorrhage and Prolapsus. My dissolvent treatment is absolutely my own, and no other physician is using it. Call at my office and I will be pleased to give you the names and addresses of many well known Los Angeles people I have cured, whom you may interview in regard to my treatment. I treat no diseases except those of the Rectum and Bowels.

I GUARANTEE TO CURE every case I treat.

My Dear Dr. White: I wish to express to you again my heartfelt appreciation for what you have done for me. After suffering for years with the worst form of hemorrhoids YOU HAVE CURED ME COMPLETELY, and during the treatment I did not turn aside from my usual work. I therefore commend you and your method to all sufferers from rectal disorders. Very gratefully yours.
REV. EDWARD H. BROOKS (Baptist Minister), 2811 Menlo Ave., Los Angeles, Cal.

Dr. C. H. White Rectal Specialist 423 South Spring St., L. A.

HONK-HONK.

(Continued from First Page.)

credit is allowed for a successful examination on the year's work consisting of sixteen lectures.

WHAT IS TAUGHT.

The course does not include information as to the most painless or approved method of attacking pedestrians, but there is a section devoted to traffic laws, and when the "exams" are over Prof. Smith is sure that his students will be able to perform ordinary road repairs with a minimum of language and a maximum of result. Visitors will be welcome at the classes, for it is the purpose of the university authorities to make the course as far-reaching and practical as possible.

A succeeding lecture will deal with the dissection of an auto, in which the students will be permitted to revel in an expose of the mysteries of the true "inwardness" of the "critter." It is further expected that light will be shed upon what actually goes on during the hiatus when the chauffeur is undergoing partial eclipse beneath the chassis, or whatever that unimportant part of the outfit is called in which the passengers ride.

President Bovard is enthusiastic over the new course and believes that it will meet an important demand in the work of the university. "The use of the automobile is becoming so general," said he, "and its application to all departments of human endeavor so universal, that it is almost necessary for the average citizen to have a working knowledge of the auto."

BACK INTO HISTORY.

In the initial lecture yesterday Prof. Smith started away back in the days of Isaiah, or whatever prophet it was, (he isn't sure,) who said, "but chariots shall be with fiery torches; they shall run by the lightnings." Then he skipped a few centuries and reminded his class of the prediction of Roger Bacon, a Jesuit monk, who foretold, in 1300 A.D. the day of the machine-driven ship, vehicle and air craft.

The modern history of the auto was entertainingly described down to the present day, when dare-devil racers send their cars over race courses at the rate of 120 miles an hour. The lecturer illustrated his talk with slides.

For the lectures on tires and engines, experts in each department will come here from large eastern factories for the purpose. Bert Smith, automobile editor of The Times, will deliver the Ocean-to-Ocean lecture.

Now for Fall Shoes

We have the very pair you've set your mind on. Get them today. Prices all the way from $3.50 to $7.00.

Staub's

336 So. BROADWAY

Your Time Is Valuable—

So is your timepiece. Better let us put your watch in shape to save you both time and money.

Watches Cleaned for $1.50. Mainsprings $1 up.

A. E. Morro

Goldsmith & Jeweler FOURTH & BROADWAY

After Oct. 5, Shares 37½c—Buy Shares NOW, 35c. Our Shares will go to very high values. TWELVE PER CENT. a year on par was the rate of dividend PAID by The Conservative, payable Aug. 28. Wise men buy shares early when the price is low. You cannot buy shares in Old Companies NOW at 35c. Act NOW. Before you forget it, order shares at 35c of Conservative Investment Co., 408 West Sixth St. Office Open Evenings. Phones: Home A2043—Main 2043. Call or write TODAY for Free Booklet. "Watch Conservative Shares Grow."

"Ostermoor" Mattresses Exclusively. Sole Agents "McCall's" Patterns

Coulter Dry Goods Co.

FOUNDED in 1878

"Whittal" Rugs---the Best there is

—the BEST American-made rug we know of—none other equalling its beauty of texture, its richness and luster; and none near as conscientious in trueness to the original Oriental patternings, and delicate colorings — as the celebrated "WHITTAL" rug!

—Far superior, too—in the excellence of quality for pricings as low as these:

"WHITTAL'S" ANGLO-PERSIAN RUGS 9x12; AT $62.00
"WHITTAL'S" ANGLO-INDIAN RUGS, SIZE 9x12; PRICED $50
"WHITTAL'S" ROYAL WORCESTER RUGS; SIZE 9x12; ARE.....$45
"WHITTAL'S" CHILDEMA BODY BRUSSELS, SIZE 9x12; AT.....$33

—The larger and smaller sizes are priced in proportion.

THE NEW "MAGIC" VACUUM CLEANER, DEMONSTRATED DAILY. COMPLETE WITH ATTACHMENTS, FOR $48.50.....$38
"BISSELL'S" CARPET SWEEPERS, A COMPLETE LINE IN VALUES SELLING FOR $2.50 TO $5.75
COUCH COVERS, THE FULL SIZES IN PERSIAN STRIPES AND BAGDAD EFFECTS, REGULARLY $1.75.....$1.25
FRENCH CRETONNES, ONE LOT MARKED TO "CLOSE" OUT, AT A REDUCTION OF .....Fourth
CLUNY LACES AND INSERTIONS, ONE LOT IS PRICED AT .....Half
ALL DRAPERY HARDWARE, RODS, BRACKETS, ETC., ...Fourth Less

—Third Floor, rear—

"So Different!" These—

Fall Suits for $25.00

—"different" because we have made Individuality in mode a consideration of prior importance in selecting our Autumn styles—

—extreme care and supervision were expended in culling the "ordinary" and "oft-copied" from our purchases—and we can offer our patrons suits SURPASSING in style-worth, and in cloth-quality.

—Every garment is lined with Skinner's guaranteed satins! And the workmanship is exceptional — well-fashioned, fine-fitting, PERFECT suits.

—We are showing a most comprehensive line at $25—in strictly tailored and slightly trimmed styles; of Zibelines, diagonals, corded cloths, mannish worsteds and mixtures, etc.; browns, blues, grays and mottled effects:

SUITS IN THE "NEWEST" OF THE FALL FABRICS, AND COLORINGS— AUTHORITATIVE MODES $25

—Second Floor, rear—

Double-Faced

Eiderdown for Robes

—all colorings and the newest patterns in this soft, fine cloth.

—Time to commence your bath robes for Christmas:

DOUBLE-FACED EIDERDOWN PRICED TO SELL AT.....35c
WOOL CHALLIES, A NEW AND COMPLETE LINE; THE FIGURED STYLES AT 65c; PLAIN COLORS.....50c

—The patterned challies are in Persian effects, with and without borders; also dots, small designs, stripes, etc.

KIMONO CREPES, THE "SERPENTINE" QUALITY, IN THE LATEST COLORINGS, AND DESIGNS, AT 18c
OUTING FLANNEL, FOR SKIRTS, GOWNS, PAJAMAS, ETC., PLAIN COLORS, WHITE, STRIPED AND CHECKED STYLES, AT 6½c THE YARD, TO 20c

—Rear Left Aisles, Main Floor—

New Styles in—

Tailored Waists

—handsome effects of plain and embroidered linens and madras—

—with cluster-tucks, pin-pleatings, and in the new Gibson models, also the plain, strictly "mannish" waists; $2.50 to $10.

—Second Floor, front—

"New!" Street and—

Tailored Hats

—the smartest of the new Fall effects as conceived by Burgessor, Atchison, Phipps and Gage—

—in velour, French felt, plush; and combinations of velvet with hatter's plush, and velvet with satin. Trimmed with feather fancies, wings, and millinered novelties. Black, white, navy, brown, taupe, fuchsia, and other popular colorings:

TAILORED AND STREET HATS, IN EXCLUSIVE STYLES AT $5 TO $25

—Millinery Salon, Main Floor—

$1.50, $1.75 and $2.00

Combinations at $1!

—corset-cover and drawer combinations in all-over embroidery and lace embroidery-trimmed styles—

—an "over-stock" assortment that must be disposed of ere the new assortments, now en route, arrive. A few of them are slightly soiled:

COMBINATIONS THAT WERE $1.50, $1.75 and $2.00 .....$1
COMBINATIONS THAT WERE $2.50, $2.75 AND TO $4, AT.....$2
COMBINATIONS SELLING REGULARLY FOR $4.50 TO $6, AT.....$3

—Second Floor, front—

"Lily of France"

New Corset-Styles

—the newest innovations in "Lily of France" models—corsets-de-luxe!—

—of fine French coutilles, silk brocades and soft suede-cloths, at $3.50 to $15.

—Second Floor, front—

215-229 S. Broadway

224-228 S. Hill Street

another one said:

"I was advised to buy your stock by one of your early stockholders and am now as enthusiastic over the investment as he was. I consider my holdings with you absolutely safe in addition to paying a good dividend.

"Stockholder, Los Angeles, Cal."

This stockholder has only been with us five months, still he has made good money—

Don't you think it is time you were seeing about this for yourself?

Here are over 1000 people interested in this Company and everyone of them making big money—

Let us show you the plans for our new tract—WRIGHTON HEIGHTS—nearly a million of dollars in improvements—

Many predict that our stock will be worth $3.00 a share before the tract is sold out. You can buy now for $1.70. Terms all cash, or easy monthly payments—

This is the biggest opportunity for the small investor that we know of—

The price of shares advances soon. See about it today. Call or write for free booklet.

The Original

Home Builders of Los Angeles

Fourth Floor Douglas Building
Corner Third and Spring Streets

Phones: Home A2000—Main 2900 Established 1906

In order to distinguish this company from the many of similar name, always say "The Original Home Builders of Los Angeles." There's a reason.

Dr. Lamb

Celebrated Chinese Herb Physician, the only Chinese Doctor licensed by the State Medical Board.

All diseases can be cured with his famous Chinese medicines. Never before introduced in this country. He has cured thousands and can cure you.

411½ SOUTH MAIN STREET, Bet. 4th and 5th, Los Angeles.

Men's Famous Wear

Sold here exclusively

Benjamin Clothes

JAMES SMITH & CO., 548-550 Broadway.

SHRINER & ALLEN CO.

DECORATORS

ART LIGHTING FIXTURES

By Spencer lets the trotting queen have

WEBSTER & POST

Show Rooms, 347 So. Hill St. Phone Main 8525. Phone A2580.

The Home of $25.00 and $30.00 Suit Values for Women, at... $15

DAVIDSON'S

Sample Suit Shop, 826 South Broadway.

"Where It Pays to Buy Upstairs."

Mission Malt Tonic

GIVES HEALTH AND STRENGTH. AT DRUGGISTS.

SOCIETY

Mrs. James M. Jones

Of Indianapolis, who is enjoying the sights of Southern California with her husband. They are registered at Hotel Beverly Hills.

MISS RAE BELLE MORLAN, daughter of Mr. and Mrs. Arthur F. Morlan of Manhattan place, whose betrothal to Stanley Visel was recently announced, will be the next bride-elect to be entertained.

The wedding will be an event of mid-October and the prenuptial parties will be elaborate. This evening Miss Elizabeth Helm will give a dinner for the bridal party, including Miss Carry McLean, who has been asked to assist as maid of honor, Miss Helen McLean, Miss Eloise Watson and Miss Ruth Visel, adorned in dainty gowns, will serve as maids, and the groomsmen, Messrs. Jack and Nelson Visel and Clyde Whitney, Henry Hunter, Harold Janeway and Arthur Eckman, who have accepted invitations to serve as ushers.

Miss Mary Wagar of Toledo, O., who with her parents is passing the winter at St. James Park, will give a luncheon next Saturday at the California Club, followed by a theater party.

Monday evening Mr. Visel will be host at a theater party and supper at the Alexandria next Monday evening. Besides members of the bridal party the list will include Mrs. James P. McLean and Mr. and Mrs. Morlan.

Miss Alice Fleming has asked for Tuesday, the 8th inst. She will compliment the young bride-elect with a luncheon at her home on Hoover street, and Miss Eloise Watson will entertain the young women of the bridal party with a theater matinee party on the 12th inst. The young men will join them at 5 o'clock and tea will be served at the Alexandria.

Rehearsal for Wedding.

Members of the Borden-Mayfield bridal party gathered last evening at St. John's Church for a final rehearsal. Miss Borden was hostess at a supper party served at the home of her father, Sheldon Borden, on South Hope street.

Home from Outing.

Dr. Evangeline Jordan has returned from an outing of six weeks among the Santa Cruz redwoods and Lake Tahoe.

Wedding Announcement.

Mr. and Mrs. Elmer Grey announce the marriage of their daughter, Miss Marion to Nicholas Adosides. The service was read September 11, in Bunnxville, N. Y.

Delightful Luncheon.

Mrs. Frank Hardy of Corondolet street, assisted by her mother, Mrs. J. G. Gardner, entertained with a Dutch luncheon and five hundred party recently. The table was gay with roses and ferns and hand-painted Dutch babies marked covers for Mmes. Howard M. Donnell, Fred A. German, Charles T. Meyer, Jr., W. A. Stephenson, Conard Davis, Edith Washington, Von Lansing, Hugh Swift, Bertrum, Donald Rose and Miss Ada Grove. A beautiful hand-painted bonbon dish was awarded to Mrs. Meyer.

Home from the Beach.

Mr. and Mrs. Joseph Lane Merrill have returned fro Hotel Virginia, Long Beach, where they have been for the past five weeks. They are now domiciled at the Rampart Apartments.

Miss Banning in East.

Miss Eleanor Banning of this city is in New York. She is registered at the Hotel Wolcott.

Returns to New York.

Miss Marion Wilkinson, who for the past few months has been settled at the Mountain View Inn, left Monday for New York City.

At Yokohama.

A cable has been received by friends announcing the arrival in Yokohama, Japan, of Mr. Holdridge O. Collins, Miss Constance Collins, Miss Rosel Hill, Mr. and Mrs. C. H. DuBois, Mr. C. M. Moore, Miss Margaret Moore, Mr. and Mrs. Edward Strasburg, Miss Gladys Rowley, Mr. Charles Scott, Miss Mamie Scott and Capt. and Mrs. F. A. Whitehead. They left here September 17 for a tour of the world.

Good News.

Mrs. Elene Asbury has returned from the North where she has been visiting her daughter. While there she was joined by her son, J. Phil Asbury, who has been in the East for the past two years. Mrs. Asbury and her son are at home to friends.

From Montebello.

Miss Ruth Mulford of Montebello is the house guest of Mrs. Charles McCreary of No. 2215 South Vermont avenue. Mrs. McCreary has planned several affairs for her guest, the first for this afternoon, when guests will enjoy the performance at the Mason. There will be present Miss Bess Hamlin, Miss Florence Ray and Miss Clara Russakov. Tea will be served at the Alexandria.

For Mrs. Tolhurst.

Mrs. Louis H. Tolhurst, formerly Miss Jane Rollins, entertained informally yesterday afternoon with a bridge party to welcome home Mrs. Shelley Tolhurst, who, with Mr. Tolhurst, has returned from a European tour.

Buell-Laws Wedding.

The wedding of Miss D. Laws, daughter of Mr. and Mrs. W. H. Laws of Loveland, Colo., to Willard Lincoln Buell, son of Mr. and Mrs. J. W. Buell of this city, was read at 7 o'clock Wednesday evening. The service was at the residence of the officiating clergyman, Rev. H. C. Shoemaker, No. 4306 South Flower street.

Following the ceremony a reception was held at the home of the groom's parents, which was enhanced with pink and white flowers. The bride received in a handsome gown of white satin and chiffon, and carried a bouquet of bride roses and lily of the valley. Miss Leanora Parshall, in pale blue chiffon, and Raymond R. Reed were also in the line. The honeymoon will be passed in Long Beach, and they will then return to this city. They will reside at Sparta Place, Athens-on-the-Hill.

In the East.

Senator Works and Mrs. Works are passing a few days at the Hotel Wolcott, New York.

Going Abroad.

Miss Annis Van Nuys left Sunday for New York, accompanied by Mr. and Mrs. Benton Van Nuys. Miss Van Nuys will be joined by some friends in New York and will leave with them for a trip abroad. Miss Katherine, who has just returned from Europe, and her mother, Mrs. I. N. Van Nuys, will make their home at the Hotel Beverly for the winter.

In Providence.

Mr. and Mrs. John Beale of Santa Barbara and Mrs. J. P. Jefferson of Philadelphia are in Providence, R. I., as guests of Mr. and Mrs. Edward Carrington, who gave a luncheon for them yesterday.

Returning from Abroad.

Mrs. R. L. Craig and Robert H. Craig of Los Angeles have arrived from Europe and are passing a few days at the Hotel Wolcott, New York.

BEAUMONT.

BEAUMONT, Oct. 1.—A city ticket to be voted upon in the election November 5, to determine whether or not Beaumont shall be incorporated as a city of the sixth class, was nominated at a largely-attended mass meeting here. The ticket follows: For Trustees, J. O. Tillery, R. E. Williams, E. A. Thompson, George A. Lee and J. J. McCoy; for Marshal, John Looren; for Treasurer, E. J. Gillis; for Clerk, Wallace Watson.

All of the nominees for Trustees are well-known local business men, and it is now believed that there will be no other ticket put in the field. It is admitted that the strength of the ticket will add votes to the element in favor of incorporation.

BARKER BROS. Nos. 724 to 738 South Broadway BARKER BROS.

A Furniture Surprise—Sale of Bedroom Furniture

A Sale for Everybody Who Has Bedroom Furniture to Buy and Who Wants to Buy at Curtailed Prices

A FEATURE. A Manufacturer's Entire Factory Sample Line of High Grade Medium Price Bedroom Articles

—Dressers, —Chiffoniers, —Princess Dressers, —Dressing Tables in —Golden Oak, —Mahogany, —Tuna Mahogany, —Birdseye Maple

Additional Offerings
—All odd samples and discontinued patterns of medium price, and the more costly qualities of bedroom furniture also included in this sweeping clearance at
25% to 33⅓% Reduction

25% Below Regular Prices!

Every article in this special purchase of a factory sample line of high-quality bedroom furniture, strictly up to Barker Bros. standards of quality and value.

One of the best Michigan factories made this furniture solely as a representative sample assortment of their products, which, after serving its mission at the recent Eastern Furniture exhibition, was secured by Barker Bros. at a fraction of regular wholesale prices. It is, therefore, possible for us to offer it to you at a like saving in regular retail cost.

Remember—only one article in each pattern—no two alike. Come as early as you can in order to secure the best selections.

A CLEARANCE Every Piece of "Holland" Golden Oak Bedroom Furniture Now Being Offered at

15 Per Cent Reduction!

This offering includes all pieces now on our floors—in golden oak only. There is a large variety of articles—dressers, chiffoniers, dressing tables, wood beds, etc.—all splendid patterns.

Come and look the assortment over—note the big values in each pattern—there's sure to be just the right style that you are possibly looking for.

Remaining Odd Pieces of "Sligh" Bedroom Furniture Included

Dressers, Chiffoniers, Beds, Dressing Tables, etc., in Mahogany, Circassian Walnut, Birdseye Maple and Golden Oak—every remaining article from our clearance offering of last week now included at
25 and 33⅓ Per Cent Reduction

Dining Tables Specially Reduced --Unmatchable Values

Solid Oak Table
6-ft. extension; 42-inch round top; handsome golden finish; massive round pedestal; Colonial base; a table we have marked at a specially low figure. Offered at $12.75

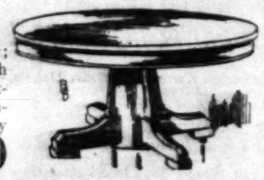

Fumed Oak Table
Built of choicest white oak stock; quarter sawed; finished in a rich fumed shade; 48-inch top, 6-ft. extension. Best possible workmanship in every particular. Specially featured at $32.00

BULLETIN

A Special Purchase
A Special Clearance

4000 Iron Beds

—A sale now in progress on our Third Floor; not merely A sale on Iron Beds, but THE sale of wonderful opportunities—a gigantic task of clearing eight solid carloads—the entire factory stock of ONE high-grade maker—and sending them into the homes of Los Angeles and the Southwest at

Less Than Actual Manufacturing Cost

Damask Table Cloths—Bargains

A lot of Table Cloths, specially ordered of our Wholesale Linen Dept. by a restaurant, were found to be of wrong size when put into service and have been returned. These are all in perfect condition, and in order to dispose of them quickly we have made, in each case, unusually low prices. These will be on sale in our Retail Linen Section, main floor, continuing Wednesday, and as long as the supply lasts at the following low prices:

None C. O. D.! None to Dealers! None Exchanged!

—45x45-inch neat fine stripe damask table cloths; excellent for breakfast tables; representing specially good value at 75c. Choice at 35c

—2x2 yards square pattern table cloths; pure Irish linen damask; regular value $2.25; specially offered today in our linen section Main Floor, special at $1.85

—2x3 yards square, beautiful high-quality satin damask table cloths; wonderfully attractive floral designs; a value we ask you to come and investigate; regular low selling price $2.50; special today.. $1.95

Come Early Today. Buy Liberally!

Barker Bros ESTABLISHED 1880

The Largest, Most Completely Stocked and Best Equipped Home-Furnishing House in the United States.

Barker Bros ESTABLISHED 1880

The Largest Dealers in Office Furniture West of Chicago—America's Leading Pianos—The Famous Melodigrand

NUMBERS 724-726-728-730-732-734-736-738 SOUTH BROADWAY

COURT ACTION.

(Continued from First Page.)

ceedings in the morning," he declared. "We shall first ask an injunction and then carry the case to the United States Supreme Court if necessary. Not only Attorney E. J. Ensign, who represented us at the sale yesterday, but other authorities have passed upon the merits of our claim."

ASK INJUNCTION, HE SAYS.

"We shall certainly ask the court to enjoin the Normal School trustees from accepting the bid of the Normal Site Company, on the ground that our bid, although entirely legal, was not considered," said Adams's attorney. "When President Melrose asked for bids M. S. Hellman, holding in his hand a certified check for $10,000, bid $600,000 for the property, passing the check over to Millispaugh. In a perfunctory tone Melrose asked if there were any more bids. Adams said, much to almost everybody's surprise, 'I bid $610,000.'

"Hellman declared Adams's $10,000 check worthless—not negotiable. Melrose concurred in this. I had Adams indorse it. Melrose then said the check had not been made out to Millispaugh and had not been deposited with him before the bidding and that it would not be accepted. Adams's check was made out to the Board of Trustees and was entirely legal. Heilman had not deposited his check with the secretary, either. He had it in his hand, just as Adams did.

"Hellman protested against the acceptance of our check and I asked him what right he had to object, being but a bidder. Earl tried to cross-examine Adams as to his standing and his firm. By my advice Adams refused to reply. We do not believe the State should be forced to sell this property at less than it is worth, even to benefit the city. We were willing to pay $700,000, if necessary, and give the city the privilege of buying from us."

"SOMETHING STRANGE."

Trustees of the Normal School declare the Adams bid did not show loyalty to the city.

"There is something strange back of the bid," said Secretary Millispaugh last night. "The attempt to snatch the property from the city was, to say the least, disloyal. Fortunately the bidders blundered in a legal technicality. We are confident that the $10,000 check offered by Adams was not up to requirements as stipulated by the board for the sale. And the Adams people did not advise us of their intention to bid, they did not seek us to learn any facts in connection with the property or title, and they did not appear here before the sale with the $10,000 check, as did Mr. Hellman. We were not aware that there was to be any bid except the city's until President Melrose's second call was answered by Adams. Adams is not known to us. He should have at least presented himself before the sale that we might have learned his standing. We did not know but that there might have been a plan to prevent the sale for an ulterior reason. You will recall that there was considerable agitation against the city paying more than $500,000 for the property some months ago."

Following completion of business in connection with the sale, the Board of Trustees took up consideration of a question as to supervision of construction of the new Normal buildings.

The board declares Secretary Millispaugh, favors having Allison & Allison, architects, supervise construction because of familiarity with conditions. Investigation of the legal status of the matter will have to be made, however, before the architects can be assigned to the work as such matters usually are in the hands of the State Engineer.

WANT A NEW SCHOOLHOUSE.

Pomona Citizens Circulate a Petition Asking for Building in Southeastern Section of the City.

POMONA, Oct. 1.—Petitions to the members of the City Council are being circulated by residents of the southeastern part of the city asking that a bond election be called to provide funds for the erection of a new schoolhouse in the southeast section, and these petitions already contain many names. It was the plan of the Board of Education to build a four-room structure in that part of the city to provide for the need there, and this action of the petitioners is in direct opposition to the proposal of the school trustees. The petitioners and residents of the southeast section declare that their locality is entitled to as good school accommodations as are provided elsewhere in the city and they object to a four-room structure, which they feel will be inferior to other Pomona school buildings.

NEWS BRIEFS.

According to the report of City Building Inspector Cowles, the building permits issued from his office during the month of September amounted to about $31,000. The permit of the Pomona Manufacturing Company's new building is included in this amount.

The Christian Church Sunday-school has elected officers as follows: R. H. Orr, superintendent; E. A. Moss and W. D. Aikire, assistant superintendents; T. E. Guerin, treasurer; H. W. Leach, secretary, and Miss Myrtle Maple, assistant secretary.

Mr. and Mrs. Elmer E. Iser, with Messrs. and Mmes. W. M. Avis, C. E. Greaser, O. E. Hardy and Edward Thompson, have gone to Sonora, in Northern California, to attend the State encampment of the Odd Fellows' order.

The Pomona Shakespeare Club has commenced its programme meetings for the season and will study Henry IV and Henry V during part of the year. Four meetings will later be devoted to the study of Browning. Newly-elected members are Mmes. Charles M. Stone and Austin Peck, who are elected to fill the vacancies caused by the resignations of Mrs. J. H. McKim and Mrs. David Prewitt, the latter formerly Miss Mary Graham, who have removed from Pomona to make their homes in Berkeley and Winchester, Ky., respectively.

The Pacific Electric Company officials state that they are more than pleased with the patronage of the interurban-car service between this city and Los Angeles. The traffic is increasing daily and many commutation ticket books are being sold. The management says that plans are being made to place new sixty-foot cars on the Pomona line, which will furnish more conveniences and comfort for the passengers than possible previously, as these cars will be of the latest improved type for long-distance interurban service. The "flyers" which they feel will be inferior to which they feel will be inferior to other Pomona school buildings are being run daily over the line are popular with local people.

—COUGH?

Stop it quick, with Kondon's the original and genuine Catarrhal Jelly. Soothes the inflamed throat—heals the raw places—stops the tickle, expands for colds, catarrh, sore throat, etc. Pleasant and pure. Over 15 million tubes already sold. Get Kondon's, in mustard tin or 25c tubes. Money back if it fails. At druggist everywhere. Sample FREE.

KONDON BROS. CO., Minneapolis, Minn.

KONDON'S CATARRHAL JELLY

Try This Home-Made Cough Remedy
Costs Little, But Does the Work Quickly, or Money Refunded.

Mix one pint of granulated sugar with ½ pint of warm water, and stir for 2 minutes. Put 2½ ounces of Pinex (fifty cents' worth) in a pint bottle; then add the Sugar Syrup. Take a teaspoonful every one, two or three hours.

You will find that this simple remedy takes hold of a cough more quickly than anything else you ever used. Usually ends a deep seated cough inside of 24 hours. Splendid, too, for whooping cough, croup, chest pains, bronchitis and other throat troubles. It stimulates the appetite and is slightly laxative, which helps end a cough.

This recipe makes more and better cough syrup than you could buy ready made for $2.50. It keeps perfectly and tastes pleasantly.

Pinex is the most valuable concentrated compound of Norway white pine extract, and is rich in guiacol and all the natural pine elements which are so healing to the membranes. Other preparations will not work in this formula.

This plan of making cough syrup with Pinex and sugar syrup (or strained honey) has proven so popular throughout the United States and Canada that it is often imitated. But the old, successful formula has never been equaled.

A guaranty of absolute satisfaction, or money promptly refunded, goes with this recipe. Your druggist has Pinex or will get it for you. If not, send to The Pinex Co., Ft. Wayne, Ind.

After Oct. 5, Shares 37½c—Buy Shares NOW, 35c. Every shareholder a friend, a booster, a contributor to greater growth and prosperity, means more extensive operations, larger profits. TWELVE PER CENT. a year on par was the rate of dividend PAID by The Conservative Aug. 28. Think of it, of what it means to you. Lose no time. Send your order NOW, before you forget it, to The Conservative Investment Company, 408 West Sixth St. Office Open Evenings. Phones: Home A2043—Main 2043. "Watch Conservative Shares Grow." Call or write TODAY for Free Booklet.

Every Woman
Is interested and should know about the wonderful
MARVEL Whirling Spray
The new Vaginal Syringe. Best—most convenient. It cleanses instantly.

Ask your druggist for it. If he cannot supply the MARVEL, accept no other, but send stamp for illustrated book—sealed. It gives full particulars and directions invaluable to ladies. MARVEL CO., 44 East 23d Street, New York

For sale by the Sun Drug Co., Los Angeles, and the Owl Drug Co.'s stores.

U C
J. P. DELANY, Optician,
Established here since 1894.
436 S. BROADWAY.
For Glasses Correctly Fitted.
Headquarters for Artificial Eyes.

Are You Comfortable?
Do Your Clothes Feel As Though They Fitted You?

They can—it only means the right corset for you, and the right corset is easily found if you ask for

Warner's Rust-Proof Corsets

Made to shape fashionably, fit comfortably, not to rust, break or tear. No other corset has this strong guarantee. Ask to see the new Autumn styles. Sold everywhere $1.00 to $5.00 per pair. Every pair Guaranteed.

Newcomb's 533 SOUTH CORSET SHOP

WEBB'S HAIR TONIC
Cures Dandruff—stimulates growth of hair—prevents falling. The best hair tonic ever produced. For sale by BOSWELL & NOYES, 300 South Broadway, Corner Third. 50c

LOS ANGELES AQUEDUCT
Store Keeper. Sale of Equipment and Material. 1116 Central Bldg.

ORIENTAL RUGS
Sacrifice Sale
AUCTION
N. G. BAIDA
242 South Broadway—Daily.

Webb-Fisher Co.
329 South Spring Street.
CHESTERFIELD CLOTHES FOR MEN.

$25 to $35 N. Y. Sample SUITS-COATS-DRESSES $15 Original Sample Suit Company 336½ S. Bdway.

DR. M. M. RING
Oculist and Optician
Physician—Surgeon—Eye Specialist
321 South Hill Street, Room 10
Los Angeles
Home F8284 Sunset Broadway 2799

New Autumn Millinery at SCOFIELD'S
Latest in Trimmed Hats, Shapes and Fancy Feathers. Headquarters for the best in Millinery, at the right price.
737 S. Broadway

Shields & Orr
Tailors
Make the best $35 Suit in the city

Men's Suits Made to Order Scotch Tailors 330 S. Spring $15

BARKER BROS.

Furniture

urtailed Prices

CE Every Piece of "Holland" Golden
e Now Being Offered at

t Reduction!

es now on our floors—in golden variety of articles—dressers, chiffbeds, etc.—all splendid patterns.

ent over—note the big values in be just the right style that you

Pieces of "Sligh" niture Included

g Tables, etc., in Mahogany, Circas-Golden Oak—every remaining article week now included at

Cent Reduction

Cloths—Bargains

Dealers! None Exchanged!

—2x2 yards square pattern table cloths; pure Irish linen damask; regular value $2.25; specially offered today in our linen section Main Floor, special at $1.58

lity satin damask table cloths; wonvalue we ask you to come rice $2.50; special today.. $1.95

y. Buy Liberally!

rker Bros
ABLISHED 1840

e Famous Melodigrand
BROADWAY

omfortable?
Though They Fitted You?
for you, and the right corset is easily found

t-Proof Corsets
t, not to rust, break or tear. No other corthe new Autumn styles. Sold everywhere ented.

nb's 533
SHOP SOUTH Broadway

AIR TONIC
f hair—prevents falling. The sale by BOSWELL & NOYES, 50c

S AQUEDUCT
t and Material. 1116 Central Bldg.

UGS Sacrifice Sale AUCTION N. G. BAIDA
adway—Daily.

O. 829 South Spring Street.
LOTHES FOR MEN.

mple $15 SSES Original Sample Suit Company 336½ S. Bdway.

New Autumn Millinery at SCOFIELD'S
Latest in Trimmed Hats, Shapes and Fancy Feathers. Headquarters for the best in Millinery, at the right price.
737 S. Broadway

Men's Suits Made to Order Scotch Tailors 330 S. Spring $15

The Los Angeles Times

The Pink Sheet—Illustrated.

XXXIST YEAR. WEDNESDAY MORNING, OCTOBER 2, 1912.—4 PAGES.

EVENT OF THE DAY: Bruce Brown, noted automobile driver, killed.

"I Got This Fine Pipe With *Liggett & Myers* Duke's Mixture"

All kinds of men smoke Duke's Mixture in all kinds of pipes—as well as in cigarettes—and they all tell the same story. They like the genuine, natural tobacco taste of

Liggett & Myers

Duke's Mixture

Choice bright leaf aged to mellow mildness, carefully steamed and then granulated—every grain pure, high-grade tobacco—that's what you get in the *Liggett & Myers* Duke's Mixture sack.

You get one *and a half* ounces of this pure, mild, delightful tobacco, unsurpassed in quality, for 5c—and with each sack you get a book of papers *free*.

Now About the Free Pipe

In every sack of *Liggett & Myers* Duke's Mixture we now pack a coupon. You can exchange these coupons for a pipe or for many other valuable and useful articles. These presents cost not one penny. There is something for every member of the family—skates, catcher's gloves, tennis rackets, carpets, toilet articles, suit cases, canes, umbrellas, and dozens of other things. Just send us your name and address on a postal and as a special offer during October and November only we will send you our new illustrated catalogue of presents FREE of any charge. Open up a sack of *Liggett & Myers* Duke's Mixture today.

Coupons from Duke's Mixture may be secured with the following: HORSE SHOE, T. F. TWIST, NATURAL LEAF, GRANGER TWIST, and Coupons from FOUR ROSES, (5c cakes), PEACH AND HONEY, PEACH AND HONEY (10c cakes), PICK PLUG CUT, PIEDMONT, CIGARETTES, CLIP CIGARETTES, and other tags or coupons issued by us.

Premium Dept.
Liggett & Myers Tobacco Co.
St. Louis, Mo.

Mercer Automobiles

I have in stock for immediate delivery,

1 Five-Passenger Brewster Green Car.
1 Five-Passenger Gray Car.
1 Four-Passenger Brown Car.
1 Blue Runabout.
1 Yellow Raceabout.

These cars are all new 1913 models and must be sold. See me before buying elsewhere.

LOUIS F. BENTON

Home 60151. 1231 S. Flower St. Sunset 3680.

770 PICTURES AND COUPONS OR 77 OF THEM—CONSIDER!

Take Your Choice of These Two Ways of Submitting Answers.

The Booklovers' Contest rules permit you to make as many as ten different answers to each picture.

There are seventy-seven Booklovers' Contest pictures in all.

If you use only pictures, with their coupons, and make ten answers to each picture, you must secure 770 pictures, with their coupons, on which to submit these answers. Each answer must be submitted on a separate picture, with its coupon.

But if you use an Answer Book you will need only seventy-seven pictures—one copy of each picture, even though you make the limit of ten answers to each picture.

And the Answer Book costs but 70 cents, or 75 cents by mail.

Just figure out for yourself what it would cost to get the extra pictures you would need if you did not have an Answer Book!

The Times, you see, devised the rule permitting as many as ten answers to each picture so that each contestant would have the fullest chance to exercise his ingenuity.

Then the Answer Book was devised so that contestants desiring to avail themselves of the fullest opportunity to win the prizes would be able to make several answers to each picture without going to any expense worth talking about.

The Answer Book, you know, contains seventy-seven double pages. On these pages you paste the seventy-seven pictures, and beneath where each picture is pasted there are ten blank spaces, where you can write as many as ten different answers to each picture.

And remember that no matter whether you make an average of two or five or eight or ten answers to each picture, if you have an Answer Book you need only ONE copy of each picture!

Also remember that you have plenty of time—more than one whole month yet—before you have to hand in your set of pictures and answers, so do not consider it too late to get an Answer Book, or even to enter the contest.

The seventy-seventh and last picture will be published on Monday, October 7.

Then will come three weeks—through Saturday, October 26—during which contestants will be expected to get their sets in order, finish solving the last pictures that appeared, etc. During this three weeks period absolutely no one will be permitted to send in his or her set.

Sunday, October 27, will start the final week of the contest—the week during which all sets must be sent or brought in. No sets may be sent or brought in until Sunday, October 27, and ALL sets MUST be in by midnight of Saturday, November 2.

HOLD FAST TO THESE DATES!

Get your Answer Book now—you have plenty of time to submit all the answers you wish. No sets may be sent in before October 27, and all sets must be in by November 2, midnight.

DR. HUMELBAUGH, Dentist
NEW ADDRESS, 533 1-2 SOUTH SPRING STREET
Office Hours, Daily 8 to 6; Sunday, 9 to 12.

Vernon Wins.

SOAK SOGGY BALL IN NINTH.

Kane and Brashear Break Up Damp Game.

Arrellanes and Baum Split Mound Honors.

"Monochrome" Sky Interests Moist Scribes.

BY HARRY WILLIAMS.

Sacramento put up a game here yesterday worthy of a team not afflicted with a drooping percentage, but the Tigers went them one better and triumphed, 2 to 1. It is the general consensus of opinion in sporting circles that this defeat puts the Senators hopelessly out of the race.

"Deacon" Van Buren proved that he wanted the game very much by trotting out Frank Arrellanes, regarded by many as his best bet in the pitching department. Hogan proved that he also coveted the game by sending in "Spider" Baum. "Spider" not only is a good pitcher, but it is a scientific fact that a heaver will heave against erstwhile team-mates as against no one else in the world.

The senor had slightly the better of the argument in the earlier and likewise the central stages of the fray. He pitched hitless ball for six innings. In the seventh the Tigers bunched two hits on him for their first tally, and in the ninth Kane and Brashear soaked the soggy sphere for the deciding tally. These were enough to beat the tramp tally tacked up by the Senators in the second.

It was a dismal day. At least, it appeared so to those of us who have been nurtured on sunshine. The sky was a monochrome—do you get that? It began drizzling in the first inning and drizzled more or less every inning thereafter. The ball was so slippery that the players were compelled to wear spikes on their gloves.

Some of the fielders made a bum heave or two, but the clammy condition of things in general did not have a bad effect on Messrs. Baum and Arrellanes. If their salary wings were congealed, their work supplied no intimation of the fact. In a way, Arrellanes pitched a better game than Baum, allowing but four hits, fanning six and passing two, to five hits off Baum and four strikeouts and two passes. But in another and important way Arrellanes didn't have the better game. Baum showed superior discretion. He positively declined to allow more than one hit in any one inning, and had his support been sublime in every respect he would have sent the Senators back to the hotel with nothing but a dedicient box score to show for their valiant efforts. Both heaved heroically, and as much as we wanted to see the Tigers win, it seemed like a crime for either of them to be compelled to drink the dregs of defeat—especially when there are so many other drinks available.

ORR SCORES FIRST.

First of all we will tell you about Sacramento's sporadic tally. It was incubated in the second inning. It also was the first run of the game, and for about an hour many were lead to believe that it might be the last one.

After Swain had walked back to the bench as the result of a very star catch by Walter Carlisle, Irelan poked a grounder down into Litschi's jurisdiction. Lew squeezed the water out of the ball, dug his fingernails into it and then made a throw that lead "Ham" Patterson about three inches off first base. That made Irelan safe. Orr, deeply intent on sacrificing, drove to Baum. The latter preferred Orr's advance-agent, however, and threw to Brashear, forcing Irelan. This pleased Orr so much that he stole second. Miller then dumped a drive over third. Litschi promptly called the ball four, as is customary with third basemen in such exigencies. Umpire Finney, however, dissented. The whack went for a double, and Orr scored.

The only telling blow landed subsequent to that was a double by Irelan in the fifth, and it didn't really tell anything.

Arellanes, by some means best known to himself, got a single in the fifth after two had expired. He advanced to second when Hosp found himself unable to combat the vagaries of a wet grounder from Shinn. Van Buren experienced the pleasure of being passed, filling the bases. With things looking extremely crucial, Patsy O'Rourke popped to Hosp and addressed a few rococo remarks to himself.

After that, Irelan, who stole second after forcing Charles H. Swain in the ninth, was the only visiting person

(Continued on Second Page.)

SACRAMENTO WANTS MAJOR LEAGUERS.

Jack Atkin, owner of the Sacramento club, has gone East to lasso big leaguers for the Senators. There is a big shake-up in progress. Probabilities are:

Players released: Tommy Sheehan and Tommy Madden.

Players certain to be retained: Van Buren, Heister, Lewis and Cheek.

Players likely to be imported: Germany Schaefer to play first; Eddie McDonald, third; Bliss, catcher; two outfielders and a second baseman.

Atkin is willing to pay big prices for the right players.

Sacramento's New Pitching Trio.

They Look Like the Goods.

At the top is Charley Alberts. He led the Central League last season as a member of the Ft. Wayne club with sixteen wins and four defeats. Below him is George Harden, who comes from the same club. He was a good fourth in the league, with twenty-two victories and eight defeats. At the bottom is O. C. Peters, who did great work with the Chicago White Sox in the spring. Peters was with Minneapolis last season. These men are the nucleus of a practically new club which Jack Atkin plans to place in the field next season.

COMMENTS AND OPINIONS.

And Also Some Facts, Here and There, About the World of Sport. Ad Wolgast's Matches, and Other Matters.

TO ABATE all the wind storms, Ad. Wolgast sent me the following telegram last night about his various and sundry matches:

"Sporting Editor, The Times, Los Angeles:

"I box Teddy Maloney, Philadelphia, October 17. Have no bout closed on the Coast. I am to box Mandot November 2, New Orleans—ten rounds.

"AD. WOLGAST,
"Lightweight Champion."

This will kick a hole through some of the plans of Uncle Tom McCarey. He told me yesterday that he did not believe that Wolgast was matched with either Mandot or Ritchie as reported.

McCarey said he wants to stage Wolgast in three world's championship matches in Los Angeles, the dates being.

Wolgast versus Rivers—Thanksgiving Day.

Wolgast versus Ritchie—New Year's Day.

Wolgast versus Mandot—Washington's Birthday.

It is easy to see from this now tattered fight programme which of the three contenders McCarey regards as the best. He certainly wouldn't put on the best one first.

I have never heard Uncle Tom say so himself; but every other sporting authority with whom I have discussed the matter has expressed the belief that Rivers is afraid of little Ad; in fact, would have knocked the champion clear through the ropes last Fourth of July if he hadn't been so badly frightened.

There is nothing in Wolgast's fight programme which would prevent a fight between Rivers and Wolgast on Thanksgiving Day.

But they never are likely to get it in the way they are going at it. There's no use weeping on Ad's husky shoulder and telling him that he ought to give Rivers another chance.

Wolgast is a cold-blooded little financier. He is interested in making money even more than in fighting. If you want a match with him, you must get down to cases and rattle the cash drawer. Whoever makes the highest bid will get that Thanksgiving Day fight.

STANDING OF THE CLUBS.

PACIFIC COAST LEAGUE.

Club—	Won.	Lost.	P.c.
Oakland	105	71	.597
Los Angeles	101	74	.577
Vernon	97	77	.557
Portland	73	85	.462
San Francisco	77	101	.440
Sacramento	63	106	.373

Oakland-Portland game postponed, rain.

At Los Angeles—Vernon, 2; Sacramento, 1.

At San Francisco—Los Angeles, 5; San Francisco, 1.

NATIONAL LEAGUE.

Club—	Won.	Lost.	P.c.
New York	101	46	.687
Pittsburgh	92	57	.617
Chicago	89	59	.601
Cincinnati	75	76	.497
Philadelphia	71	77	.480
St. Louis	62	89	.411
Brooklyn	57	91	.385
Boston	48	100	.324

At New York — Philadelphia, 9; New York, 2.

At Chicago — Pittsburgh, 4; Chicago, 1.

At Boston—Boston, 2; Brooklyn, 0 (three innings.)

At St. Louis—St. Louis, 3; Cincinnati, 2.

AMERICAN LEAGUE.

Club—	Won.	Lost.	P.c.
Boston	103	46	.691
Washington	89	60	.597
Philadelphia	89	60	.597
Chicago	73	77	.487
Cleveland	73	77	.484
Detroit	69	80	.463
St. Louis	52	98	.347
New York	51	99	.340

At Philadelphia — Philadelphia, 4; New York, 3.

At Washington—Boston, 12; Washington, 3.

Death's Calls.

BRUCE BROWN, JIM CORBETT.

Auto King Dead; Pugilist Is Reported Dying.

Exploded Auto Tire Claims Grand Prize Hero.

Former Heavy Champion Had Appendicitis.

Two of the greatest heroes of the sporting world were snuffed out yesterday by a ruthless fate.

While practicing for the Vanderbilt Cup race at Milwaukee, David Bruce Brown had an accident. One of the tires of his car blew out and the motor car turned over, crushing his skull.

A few hours later, Jim Corbett, former heavyweight champion of the world and the most dramatic and heroic figure the prize ring has ever known, was operated on for appendicitis. At a late hour last night it was reported that his condition was hopeless.

David Bruce Brown was well known in Los Angeles and was the most interesting figure in the last Santa Monica road race.

Corbett was to have appeared here very soon in a vaudeville act at the Empress Theater.

CORBETT STRICKEN, WITHOUT WARNING.

[BY DIRECT WIRE TO THE TIMES.]

PHILADELPHIA (Pa.) Oct. 1.—[Exclusive Dispatch.] James J. Corbett, former champion heavyweight pugilist of the world, is dying here tonight at the Jefferson Hospital, following an operation performed as a last resort to save him from peritonitis. There is absolutely no hope, the surgeons say, and his death is only a question of hours.

Corbett is billed here this week to appear at the People's Theater, and his company came with him on Sunday. Last night he was not feeling well and after the performance he complained of severe pains in the right side. Toward morning his condition grew worse and this afternoon when the famous actor-pugilist finally consented to have a physician, it was found that he had been suffering from acute appendicitis and it was seen that his condition was critical.

Blood poisoning had set in because the appendix had been ruptured and it was feared that he would die before he could be hurried to the operating table and placed under an anesthetic. News of his condition was withheld in the hope that the diagnosis might be wrong and that after he had been operated on it would be found that he still had a fighting chance.

The old hero of many ring battles stood the ether well, but the rupture had done its work.

When the surgeons made the incision it was found that not only had the appendix been ruptured, but that part of the wall of the intestine had been torn so severely there was no chance for the surgeons to repair the lacerated peritoneum.

They have sewed the wound or portions of them the best they can in hopes that the dying hours of the ring gladiator will be as comfortable as possible. At this hour he is still delirious and those in charge of the room where he is lying say that the old fighter is living through all his battles over again.

He is constantly begging to be allowed to get up, and the doctors say that in his wandering mind he talks of Carson City and that he assures them that he is not done for by any means.

His vitality is something wonderful, the surgeons say, for such a condition usually results in death within a few hours. Immediately after the ether was stopped and he was taken into the anteroom, it was thought that he had succumbed, but oxygen was administered and he rallied perceptibly. This change for the better was only temporary, for he sank into a state of unconsciousness immediately after, and except for a few periods when he asked for water, he has failed to recognize anyone about him.

BRUCE BROWN KILLED.

TIRE BLOW-OUT CAUSE.

[BY A. P. NIGHT WIRE TO THE TIMES.]

MILWAUKEE (Wis.) Oct. 1.—David Bruce-Brown, a wealthy young New York sportsman, was killed and his mechanician, Tony Scudalari, was fatally injured on the new Wauwatosa automobile road course today on the eve of the eighth running of the Vanderbilt cup race.

Bruce-Brown was driving his high-powered Fiat car at a ninety-mile-an-hour speed when the rear left tire blew out. The heavy car swerved into a ditch and a second later men and machine were catapulted diagonally across the road and into a field. The men were thrown clear of the car which was hurled high in the air and then smashed into a heap of wreckage.

Brown's skull was fractured, his left leg broken and he suffered internal injuries. Surgeons said that death resulted directly from hemorrhage of the brain. The top of Schudalari's skull was crushed, his right arm broken and his body seriously torn.

Brown died at a hospital three hours after the accident, having partially regained consciousness for a few minutes. Surgeons had trepanned his skull on both sides in an unavailing effort to save his life.

The hospital authorities withheld news of Bruce-Brown's death for an hour.

ROAD TOO NARROW.

Bruce-Brown, according to his friend, Caleb Bragg, met death in a desperate effort to keep his swerving car on the comparatively narrow roadway after the explosion of the tire. Bragg said the course was dangerously narrow. He asserted that Bruce-Brown could have saved himself under similar conditions on a

(Continued on Third Page.)

Everyone Smiling.

GREAT SEASON FOR WILD DUCK.

ALMOST EVERY HUNTER GOT LIMIT ON OPENING DAY.

Hundreds of Birds Present on Every Pond—Sprig and Teal Outnumber All Other Kinds, but a Few Mallards Are Bagged—Wind and Fog Make Conditions Ideal.

Yesterday was a bad day for ducks but a great day for duck shooters. Everybody came in with the limit. Some were back from the preserves by noon, and there were few who found it necessary to remain away from the city later than 3 o'clock in order to bring in all the law would allow.

The Santa Ana wind and fog kept the birds low, and the shooting was better than for many seasons, according to many gun club men who went down yesterday.

Will Tufts says the shooting will

(Continued on Fourth Page.)

All One Way.

MILLER EASY FOR ANGELS.

Locals Knock Him Out of the Box in Seventh Inning.

Chech Proves to Be Good Cold Weather Heaver.

Page Proves a Hero With Two Timely Doubles.

[By Federal (Wireless) Line to The Times.]

SAN FRANCISCO BUREAU OF THE TIMES, Oct. 1.—[Special Dispatch.] The Angels showed up here this afternoon with a team shot full of holes, but they laid over the Seals like a racing automobile over a truck horse. The finish was 5 to 1 and the Seals got their one in round one, which does not speak very well for their fighting ability in the home stretch.

The very fact that the San Francisco wonder, Frank Miller, was selected to do the twirling for the home aggregation, did not strike the least bit of terror into the hearts of the stalwart men of the Southland. They chased him from the slab in the seventh round when the game was practically broken up.

The Angels fell by the wayside in their half of the first session and the Seals responded with a run which led many of the more ardent ones to hope that they might possibly work a baseball miracle and win. But these persons were misguided and misinformed. They picked out the wrong team.

Wuffli the first Seal up laced out a nice single to center field. Mundorff the second one up bunted him down to second. McIntyre died on an infield fly, and Howard, the fourth Seal up dropped a safe one into the center garden. Wuffli arrived. His arrival caused some of the misguided ones to believe that there might possibly be a chance. But later events showed them up.

ANGELS GET BUSY.

The Angels were busy young men in the second. Core tore off a single into the left garden, and the hit and run signal was tipped with Utility Page up. Page was the right man in the right place at the right time. He responded with a double to the left field bleachers. Core was off to a good start and sprinted all the way home. This one spelled good-by and good night for the Seals, because the Angels saw how easy the game was and proceeded to go after more tallies without waste of time.

They put the next one over in the next round, the third. Chech was smart enough to wait for a walk. Howard advanced him on an out down to his brother, Del, and Berger shot him in by planting a two-sacker up against the right field fence. This made it 2 to 1 for the Angels.

All went well till the sixth, and then things broke badly for the Seals, as usual. One was out of the way when Moore was passed and stole. Core fanned, but Moore stole third on the play. Little Page seemed to be full of two-sackers, for he immediately poled another to the right garden, and Moore simply walked home with the tally.

SEVENTH IS FATAL.

The seventh settled it for keeps. Miller faltered at the outset and passed Brooks. Chech followed with a bunt to the Seal pitcher, who pegged it away at second, leaving both men safe. Howard placed a bingler into the right garden and made it a full house with nobody down and a flock of tallies in sight for the Angels. Reidy could stand it no longer, so out came Miller, and in went Arlett, and immediately two peculiar plays were worked off on the slabster.

Berger hit a low one to center. McIntyre ran in on the ball and scooped it up. The Angel runners stalled on bases for all that, as the ball might be caught. Mac whipped the ball into second, and Howard was forced at second base, but Brooks in the meantime had sneaked home. McArdle pegged the ball to Berry just a second too late to head off the runner. The bases were still loaded, but Moore shoved a mean one past Wagner. Once more the Angels held their bases, believing that it would be an ordinary out. But the ball got past Wagner, and rolled to Mundorff, who pegged to Wagner, barely nipping Berger at second. As in the previous play the man on third, Chech, rolled home, making it five for the southern lads.

The score:

LOS ANGELES.	A.B.	R.	B.H.	S.B.	P.O.	A.	E.
J. Howard, 3b	5	0	1	0	0	1	0
Berger, rf	4	0	1	1	2	0	0
Moore, s	4	1	1	2	1	3	0
Core, cf	4	1	1	0	1	0	0
Page, 2b	3	0	2	0	2	1	0
Driscoll, rf	4	0	0	0	2	0	0
Lober, lf	4	0	0	0	4	0	0
Brooks, c	3	1	1	0	6	0	0
Chech, c	3	1	1	0	0	1	0
Totals	32	5	7	3	27	11	0

SAN FRANCISCO.	A.B.	R.	B.H.	S.B.	P.O.	A.	E.
Wuffli, 3b	3	1	1	0	0	0	0
Mundorff, rf	4	0	0	0	2	1	0
McIntyre, cf	4	0	0	0	1	1	0
D. Howard, 1b	3	0	1	0	11	0	0
Gedeon, lf	4	0	0	0	3	0	0
Wagner, 2b	3	0	0	0	2	3	0
McArdle, s	3	0	1	0	1	2	0
Berry, c	3	0	0	0	7	2	0
Miller, p	1	0	0	0	0	1	0
Arlett, p	1	0	0	0	1	1	0
Totals	29	1	3	0	27	11	1

SCORE BY INNINGS.

	1	2	3	4	5	6	7	8	9
Los Angeles	0	1	1	0	2	1	0	0	5
Base hits	0	2	1	0	2	1	0	0	7
San Francisco	1	0	0	0	0	0	0	0	1
Base hits	2	1	0	0	0	0	0	0	3

SUMMARY.

Three runs, 6 hits off Miller, taken out in seventh, with bases full and no outs. Charge defeat to Miller.
Two-base hits—Page, 2; Berger.
Sacrifice hits—Mundorff, Berry.
First base on balls—Off Chech, 2; off Miller, 2.
Struck out—By Chech, 4.
Hit by pitcher—Driscoll by Miller.
Double plays—Wagner to McArdle.
Wild pitch—Miller.
Time of game—1h. 45m.
Umpires—Wheeler and Newhouse.

THREE DAYS' FIGHT CARD.

Wednesday—Jack Dillon versus Tom McCune, ten rounds, at Hamilton, Ont.; Luther McCarthy versus Gunboat Smith, ten rounds at New York.

Thursday — Frank Whitney against Frank Donahue, ten rounds, at Peoria; Danny Goodman versus Steve Ketchel, ten rounds, near Chicago.

Saturday—Dick Hyland versus Pat Brown, fifteen rounds, at Calgary, Alberta; Tommy Gavin versus Willie Lewis, ten rounds, at Cleveland, O.

Taking Life Easily.

RUBE MARQUARD BLOWS UP AFTER FOUR INNINGS.

Tesreau Takes His Place and Does Well for Several Rounds—Cubs Closely Trimmed by the Pirates—St. Louis Trims Cinci Reds by Fine Tight-Wad Pitching of Heaver Redding.

[BY FEDERAL (WIRELESS) LINE TO THE TIMES.]

NEW YORK BUREAU OF THE TIMES, Oct. 1.—[Special Dispatch.] Marquard pitched grand ball for four innings and went to pieces in the fifth, being batted all over the lot. Tesreau took the mound in the sixth and for two innings was unhittable. Then the Phillies fell on him for seven hits in the eighth and ninth.

While the Giants hit Chalmers hard, they were unable to bunch the bingles. McGraw sent Doyle to steal second, but Killifer threw him out. For the balance of the game Chalmers held the Giants so close to first that they never had a chance to show their speed on the bases. The Phillies stole five bases on Meyers and Wilson.

Score:

PHILADELPHIA.	A.B.	R.	B.H.	P.O.	A.	E.
Paskert, cf	5	0	2	1	0	0
Dolan, 3b	4	0	0	0	2	0
Magee, lf	3	1	0	0	0	0
Miller, rf	0	1	0	4	0	0
Luderus, 1b	4	2	1	14	2	0
Knabe, 2b	4	2	1	1	4	0
Doolan, ss	4	2	1	1	4	0
Killifer, c	4	1	2	4	1	0
Chalmers, p	4	0	1	0	1	0
Totals	32	9	8	27	14	0

NEW YORK.	A.B.	R.	B.H.	P.O.	A.	E.
Burns, rf	5	0	1	0	0	0
Doyle, 2b	5	0	1	3	1	1
Snodgrass, cf	4	0	1	2	0	0
Devore, rf	4	0	1	1	0	0
Crandall, 1b	3	0	1	4	0	0
Shafer, 3b	4	0	0	1	2	0
Meyers, c	2	0	0	7	1	0
Wilson, c	2	0	0	3	0	1
Fletcher, ss	4	0	1	1	3	0
Marquard, p	2	0	0	0	1	0
Tesreau, p	2	1	1	0	1	0
Totals	36	1	7	25	9	1

SCORE BY INNINGS.

	1	2	3	4	5	6	7	8	9
Philadelphia	0	0	0	0	0	0	3	6	0
New York	0	0	0	0	0	0	0	1	0

SUMMARY.

Two-base hits—Fletcher, 2; Burns. Miller. Three-base hit—Snodgrass. Stolen bases—Magee, Killifer, Paskert, Miller, Luderus. Double plays—Killifer, Luderus and Killifer, Doolan, Knabe and Luderus. Hits—Off Marquard, 4. Left on bases—New York, 9; Philadelphia, 6. First on errors—Philadelphia, 1. Struck out—By Marquard, 7; by Chalmers, 7; by Tesreau, 4. Bases on balls—Off Marquard, 3; off Chalmers, 2; off Tesreau, 4. Passed ball—Wilson. Umpires—Klem and Orth. Attendance, 1000.

CUBS DISORGANIZED.
AND BADLY BEATEN.

[By Federal (Wireless) Line to The Times.]

PITTSBURGH, Oct. 1.—[Special Dispatch.] Cheney was knocked off the slab in the seventh and Reulbach replaced him.

The Cubs, badly disorganized, were toys before "Babe" Adams, and never appeared to be able to get in the running.

Score:

CHICAGO.	A.B.	R.	B.H.	P.O.	A.	E.
Sheckard, lf	4	0	1	1	0	0
Miller, cf	3	1	1	1	0	1
Tinker, ss	3	0	0	2	3	0
Zimmerman, 3b	4	0	0	1	4	0
Schulte, rf	3	0	0	3	0	0
Saier, 1b	3	0	0	10	1	1
Evers, 2b	3	0	0	2	3	0
Archer, c	3	0	0	5	1	0
Cheney, p	2	0	1	0	1	0
Good, x	1	0	0	0	0	0
Reulbach, p	0	0	0	1	0	0
Totals	30	1	3	27	13	2

x—Good batted for Cheney in eighth.

PITTSBURGH.	A.B.	R.	B.H.	P.O.	A.	E.
McCarthy, 3b	5	0	2	2	0	0
Carey, lf	4	0	0	4	1	0
Hyatt, rf	4	0	1	2	1	0
Wagner, ss	4	1	2	1	2	0
Gray, 1b	4	1	1	11	1	0
Wilson, cf	4	1	1	4	0	0
Butler, 2b	4	0	1	2	2	0
Gibson, c	4	0	1	7	0	0
Adams, p	4	0	0	1	1	0
Totals	37	4	11	27	7	0

SCORE BY INNINGS.

	1	2	3	4	5	6	7	8	9
Pittsburgh	0	0	1	0	1	0	1	1	0
Chicago	0	0	0	0	0	0	0	0	1

SUMMARY.

Sacrifice hits—Carey, 2; Butler, Adams. Two-base hits—Wagner, Cheney, Adams. Three-base hit—Evers. Bases on balls—Off Cheney, 2; off Adams, 1. Stolen base—Hyatt. Double plays—Butler to Gray; Carey to Gibson. Struck out—By Cheney, 1; by Adams, 5; by Reulbach, 1. Umpires—Owen and Brennan.

VERY TIGHT GAME.
REDDING BEATS SUGGS.

[By Federal (Wireless) Line to The Times.]

ST. LOUIS, Oct. 1.—[Special Dispatch.] Cincinnati made a great rally in the ninth, but fell one run short. Burk was called on to relieve Redding and with two on bases fanned Mitchell.

Score:

ST. LOUIS.	A.B.	R.	B.H.	P.O.	A.	E.
Galloway, 2b	3	0	0	3	2	0
Magee, lf	3	1	1	1	0	0
Mowrey, 3b	3	0	0	0	4	0
Konetchy, 1b	3	0	1	14	0	0
Cathers, rf	3	1	2	1	0	0
Hosmer, ss	3	0	1	2	6	0
Oakes, cf	3	0	1	1	0	0
Snyder, c	2	1	1	2	1	0
Redding, p	2	0	0	0	3	0
Burk, p	0	0	0	0	0	0
Totals	28	3	7	27	16	0

CINCINNATI.	A.B.	R.	B.H.	P.O.	A.	E.
Beecher, lf	3	0	1	2	0	0
Bates, cf	3	0	1	4	0	0
Hoblitzell, 1b	3	0	0	12	0	0
Mitchell, rf	3	1	0	1	0	0
Almeida, 3b	4	1	1	0	2	0
Grant, ss	4	0	2	1	2	0
Kaiser, 2b	3	0	0	0	2	0
Severoid, c	3	0	1	1	1	0
Suggs, p	3	0	0	0	0	0
Phelan, x	1	0	0	0	0	0
Totals	30	2	6	24	15	0

x—Batted for Suggs in ninth.

SCORE BY INNINGS.

	1	2	3	4	5	6	7	8	9
Cincinnati	0	0	0	0	0	0	0	2	0
St. Louis	0	0	0	0	0	2	1	0	0

SUMMARY.

Two-base hits—Grant, Hosmer. Three-base hit—Almeida. Sacrifice hits—Hoblitzell, Mowrey, Magee, Redding, Galloway. Stolen bases—Beecher, Cathers. Double plays—Galloway, Hosmer and Konetchy, 2. Bases on balls—Off Redding, 4; off Burk, 1. Struck out—By Suggs, 1; by Burk, 1; by Redding, 1. Pitching record—Off Redding, 4 hits, 2 runs in 3 1-3 innings. Left on bases—St. Louis, 3; Cincinnati, 7. Time of game—1h. 45m. Umpires—Higler.

DEL HOWARD STILL LEADS COAST HITTERS.

[BY A. P. NIGHT WIRE TO THE TIMES.]

SAN FRANCISCO, Oct. 1.—Del Howard, San Francisco first baseman, continues to lead the Coast League batters, and increaseh his figures last week two points to .365. Daley and Heitmuller of Los Angeles, both of whom have played in nearly twice as many games as Howard, are close behind him.

Sixteen players are batting .300 or better. Carlisle of Vernon is still way out in front in the runs-scored column with 141, but Leard, the speedy Oakland second baseman, surpassed him in stealing bases, the figures being 61 and 56.

The averages of the ten best regular batters follow: Howard, San Francisco, .365; Daley, Los Angeles, .340; Heitmuller, Los Angeles, .336; Fitzgerald, Portland, .326; Bayless, Vernon, .322; Lindsay, Portland, .316; Van Buren, Sacramento, .314; H. Brashear, Vernon, .314; Deane, Portland, .313; Zimmerman, San Francisco, .312.

Hetling of Oakland is batting .308, Kane of Vernon, .299, and Berger, Los Angeles, has slumped to .283.

RUBE RESTING FOR BIG WORLD'S SERIES.

[BY A. P. NIGHT WIRE TO THE TIMES.]

NEW YORK, Oct. 1.—The well-informed among New York fans are counting on Marquard as a probable heavy factor in the pitching department of the Giants for the world's series with Boston. It is declared that Manager McGraw has purposely rested Marquard so that he will be at his best for the world's series.

Marquard was clearly overworked in his attempt to beat the record for straight victories. He broke down under the terrific strain and his manager determined to let him recover his nerve and stamina. Marquard is now working like a beaver in private and McGraw expects to have him keyed up to the top notch at the proper moment. In fact, McGraw prophecies with every show of confidence that Marquard can and will duplicate his phenomenal pitching of last spring.

GIANTS RECEIVE GOOD WISHES FROM CUB TEAM.

[By Federal (Wireless) Line to The Times.]

NEW YORK BUREAU OF THE TIMES, Oct. 1.—[Special Dispatch.] It was announced today that the Giants and Yankees would play an exhibition game at the Polo Grounds next Monday, the day before the opening game of the world's series. Sailors of the visiting warships will be guests of the New York club.

The New Yorks today received the tardy congratulations of the Chicago club for winning the pennant. Charley Murphy wrote a formal letter and said he hoped the Giants would beat the Red Sox.

No One Cares.

GROOM AND ENGEL ALLOW CHAMPS TO WIN ANOTHER.

[BY FEDERAL (WIRELESS) LINE TO THE TIMES.]

WASHINGTON BUREAU OF THE TIMES, Oct. 1.—[Special Dispatch.] Groom and Engel took things easy and the Red Sox had a batting practice today. Duffy Lewis, with two doubles and a single led the batting rallies for the champions.

Both teams played ragged ball and the contest really seemed to have been arranged by Griffith and Stahl as a warming up affair. The score:

WASHINGTON.	A.B.	R.	B.H.	P.O.	A.	E.
Moeller, rf	4	1	1	0	1	1
Foster, 3b	4	0	0	0	1	2
Milan, cf	4	0	0	1	0	1
Gandil, 1b	4	1	1	12	1	0
Laporte, 2b	4	0	0	2	2	0
Shanks, lf	3	0	1	1	0	0
McBride, ss	4	1	0	0	1	1
Henry, c	3	0	0	7	0	0
Groom, p	1	0	0	0	0	0
Engel, p	1	0	0	0	0	0
Ainsmith, x	1	0	0	0	0	0
Williams, xx	0	0	0	0	0	0
Totals	33	3	3	27	11	4

x—Batted for Groom in seventh.
xx—Batted for Engel in eighth.

BOSTON.	A.B.	R.	B.H.	P.O.	A.	E.
Hooper, rf	5	0	1	1	0	0
Yerkes, 2b	4	0	1	2	3	0
Krug, 2b	0	0	0	1	0	0
Speaker, cf	4	1	1	3	0	0
Lewis, lf	4	1	1	0	0	0
Engle, 3b	3	2	1	0	1	1
Stahl, 1b	4	0	1	11	0	0
Wagner, ss	4	0	1	1	4	0
Thomas, c	3	0	1	4	1	0
Bedient, p	3	0	0	0	3	0
Totals	41	4	8	27	12	1

SCORE BY INNINGS.

	1	2	3	4	5	6	7	8	9
Washington	1	0	0	1	0	0	1	0	0
Boston	3	0	0	1	0	0	0	0	x

x—Batted for Bedient in ninth.

SUMMARY.

Earned runs—Washington, 2; Boston, 4. First on errors—Washington, 1; Boston, 1. Left on bases—Washington, 5; Boston, 5. First on balls—Off Bedient, 1; off Groom, 4; off Engel, 1. Hits—Off Groom, 8; off Engel, 3. Struck out—By Bedient, 2; by Groom, 6; by Engel, 2. Two-base hits—Moeller, Gandil, Laporte, Lewis, 2. Sacrifice hit—Shanks. Stolen bases—Henry, Speaker, Stahl, Laporte. Hit by pitcher—By Bedient, 1. Passed ball—Henry. Umpires—Evans and Egan. Time of game—2h. 20m. Attendance, 7000.

VERY PUNK GAME.
MACK MEN BLUNDER.

[By Federal (Wireless) Line to The Times.]

PHILADELPHIA, Oct. 1.—[Special Dispatch.] Connie Mack took out his college pitcher, Salmon, in the fifth after the Highlanders had made three hits, and sent Pennock to the slab.

Both teams fielded like a crew of amateurs. The score:

NEW YORK.	A.B.	R.	B.H.	P.O.	A.	E.
Midkiff, 1b	4	0	0	1	1	0
Chase, 1b	1	0	0	1	1	0
Daniels, lf	4	1	1	3	0	0
Lellvett, rf	4	0	0	1	0	0
Peckinpaugh, ss	4	0	0	1	4	0
Smith, cf	3	0	0	4	0	0
Sterrett, x, cf	1	0	0	0	0	0
McMillan, ss	0	1	1	2	2	0
Sweeney, c	4	0	1	4	0	0
Keating, p	4	1	1	0	2	0
Totals	34	3	4	18	11	1

x—Batted for Smith in eighth.

PHILADELPHIA.	A.B.	R.	B.H.	P.O.	A.	E.
Murphy, rf	4	0	0	1	0	0
Maggert, cf	4	1	1	2	0	0
Collins, 2b	4	0	1	1	3	0
Baker, 3b	3	0	2	1	1	0
Meinnis, 1b	4	0	0	11	0	0
Walsh, lf	4	0	0	2	0	0
Barry, ss	4	1	0	0	3	0
Lapp, c	3	0	2	3	1	0
Salmon, p	1	0	0	0	1	0
Pennock, p	1	0	0	0	1	0
Totals	36	4	6	27	11	1

SCORE BY INNINGS.

	1	2	3	4	5	6	7	8	9
New York	0	0	0	0	0	0	0	3	0
Philadelphia	0	0	0	0	1	0	1	0	2

SUMMARY.

Two-base hit—Maggert. Sacrifice hits—Walsh, Smith, Salmon, Midkiff. Stolen bases—Daniels 2, Collins, Barry, Walsh. First on errors—New York, 2; Philadelphia, 2. Struck out—By Salmon, 4; by Pennock, 4; by Keating, 4. Bases on balls—Off Pennock, 1; off Keating, 4. Passed ball—Lapp. Hits—Off Salmon, 3 in 4 innings; off Pennock, 3 in 5 innings. Umpires—Dineen and Hart. Attendance, 1200. Time of game—2h. 40m.

Your Knowledge of Things Nautical will be quickened and refreshed by a trip on YALE OR HARVARD

Passenger License 267

To San Francisco or San Diego

Everything is interesting — accommodations and service perfect. You'll find the voyage enjoyable, restful and luxurious.

Round Trip Rates

For tickets, folders, etc., apply

PACIFIC NAVIGATION CO.,
601 S. Spring St.
Broadway 2283. Home F7097.

For San Francisco
From Salt Lake Depot, Los Angeles, at 1 p.m. on Sundays, Tuesdays, Thursdays and Fridays.

For San Diego
Tuesdays and Saturdays.

Piles, Fistula, Fissures and Hernia

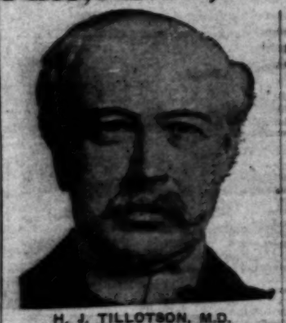

H. J. TILLOTSON, M.D.
[Established 31 Years.]

I publish my photograph, personally conduct my office. I am the longest established, most successful and reliable, as medical credentials and press records prove. I possess skill and experience acquired in such a way that no other can share. Experience is the safe standard by which judgment should be valued.

NO MONEY REQUIRED TO COMMENCE TREATMENT. Many patients have no confidence in their doctor because he demands pay before a cure has been effected, and there are many who have been misinformed about their condition, or through unsuccessful treatment have become skeptical and think there is no cure for them. I want an opportunity to treat such cases. It makes no difference about the financial part, as I accept pay for my services as benefits are derived, when I am satisfied the patient is reliable. I will prove my ability to cure you before asking pay for my services.

Most Time Saving, Most Natural, Most Safe. No Detention from Occupation, Family or Home. A Radical and Permanent Cure.

I invite you to come to my office. I will explain my treatment for Hernia, Piles, Fistula, Varicose Veins, Pelvic, Nervous, Blood, Kidney, Bladder and Rectal Diseases.

Piles, Fistula, Rectal Diseases.

These diseases are very common, most frequently found in persons of middle or advanced age; are exceedingly annoying, often very painful, and sometimes very dangerous, and frequently unfit one for pleasure or occupation. My treatment and success are the result of years of experience; my treatment is kindly applied. I cure Piles without cutting. If I do not cure your Piles, Fistula and other Rectal Diseases, my treatment does not cost you anything. Gentlemen in treatment comes from treating many cases. I guarantee a cure of Piles, Fistula, Ulcers and all curable Rectal Diseases.

Trusses Seldom Cure Rupture.

Disregard for existing Hernias has cost many lives. The smallest hernias are the most dangerous, because of the increased liability to strangulation. I am aware that a great deal of fraud has been practiced in connection with the alleged cure of rupture. I say positively that I cure rupture, to stay cured. I cure with perfect safety, and entail no suffering, and do not detain you from occupation.

Written Guarantee

Dr. Tillotson's written guarantee means a cure or no pay for services. I guarantee to cure certain diseases or refund every dollar you have paid me. My services cost you nothing unless I cure your Varicose Veins, Hernia, Piles, Fissures, Fistula or any disease I guarantee to cure. My terms are reasonable and no more than you are willing and able to pay.

READ MY BOOK—It contains information every person should have regarding themselves. Sent Free to those who, in my opinion, will be benefited by it.

I OFFER A FREE CONSULTATION AND EXAMINATION.
ENGLISH, GERMAN, SWEDISH, NORWEGIAN, DANISH, SPANISH SPOKEN.

H. J. TILLOTSON, M. D.

Office Hours—9 a.m. to 12 m.; 1 to 5 and 6 to 9 p.m. Sundays, 9 a.m. to 1 p.m.
Entrance, 254 South Broadway, Cor. Third and Broadway, Los Angeles.

Road bed just oiled—No dust

Santa Fe

Return trip reservation too

The Saint

Just like spending the evening in some well appointed club—

From here 5:15 p. m. daily to

San Francisco

Oakland and Berkeley via Santa Fe

The Angel: brings you back

Reservations
Santa Fe City Office: 334 S. Spring St.
Phone A 5234, Main 735, Bway 1880

"Teddy" Miller,

Thirteen-year-old son of John B. Miller, president of the Southern California Edison Company. "Teddy" is playing with the Pasadena polo team. He is the youngest who has ever played there.

Precocious.

TEDDY MILLER BECOMING CLASSY YOUNG POLOIST.

[BY DIRECT WIRE TO THE TIMES.]

PASADENA, Oct. 1.—[Exclusive Dispatch.] "Ted" Miller, the 13-year-old son of John B. Miller, president of the Southern California Edison Company, has been playing as one of the members of the Pasadena Polo Club in the practice matches this fall. He is the youngest player who has ever mounted a horse at Tournament Park, if not the youngest polo player in the country. While he modestly declares that he entertains no hope of winning a place on the first team, which will represent the club at this winter's tournaments, he has done some good work and earned the admiration of all the other members of the team.

He is mounted by his father, who is himself one of the leading members of the Pasadena team, and who has a string of nine handsome and well-trained ponies. The young polo ist has been fortunate in not having had any falls so far, although in the last few weeks he has ridden some green horses and done some fast riding.

"Polo is the best game there is," he said yesterday, when asked how he liked the sport. "I cannot hope to get a place on the first team, of course. It takes about six years playing to gain the skill."

The Pasadena Polo Club has opened the season this year with a number of good fast practice matches, and the players are rapidly getting into trim for the winter's sport. The tournament matches will begin about Christmas time and more brilliant winter prospects have never been entertained. The grounds at Tournament Park have been oiled and re-oiled, until they are now in excellent condition. The club has opened the grand stand to the public free of charge for all practice matches, and residents of the city and tourists who are staying here are beginning to take much interest in the sport.

The House of Biehl

Importing Tailors

Announce the Opening of Their Handsome and Spacious New Quarters

Thursday, October Third

Our many friends and patrons are invited to inspect the most perfectly equipped men's tailoring establishment in Los Angeles, in which House of Biehl Advanced Tailoring will be brought to an even higher state of perfection.

The choicest imported woolens in all fashion's prescribed shades and weaves will invite your critical attention.

—The New Location—

729 South Broadway

Second Loft — Unique Building

October 9-10-11-13.
Return Limit Nov. 15.

Four More Dates
—FOR—
Reduced Fares East

Round trip to Chicago $72.50. New York, $108.50 and many other points at similar reductions.

Tickets and information at 601 So. Spring St., Los Angeles, and other Salt Lake Route offices.

Colonist Rates

From the East Sept. 25th to Oct. 10th $33.00 from Chicago to Los Angeles. For full particulars, see C. A. THURSTON, G. A., C. & N. W. Ry. 205 So. Spring St.

Your Knowledge of Things Nautical

will be quickened and refreshed by a trip on YALE OR HARVARD

Passenger Limited 857

San Francisco or San Diego

erything is interesting — ac- mmodations and service per- . You'll find the voyage en- able, restful and luxurious.

Round Trip Rates

tickets, folders, etc., apply

CIFIC NAVIGATION CO.,

ssures and Hernia

Most Time Saving, Most Natural, Most Safe. No Detention from Occupation, Family or Home. A Radical and Permanent Cure.

I invite you to come to my office. I will explain my treatment for Hernia, Piles, Fistula, Varicose Veins, Pelvic, Nervous, Blood, Kidney, Bladder and Rectal Diseases.

Piles, Fistula, Rectal Diseases.

These diseases are very common; most frequently found in persons of middle or advanced age; are exceedingly annoying, often very painful, and sometimes very dangerous, and frequently unfit one for pleasure or occupation. My treatment and successes are the result of years of experience; my treatment is kindly applied, and Piles without cutting. If I do not cure your Piles, Fistula and other Rectal Diseases, my treatment does not cost you anything. Gentlemen in treatment comes from treating many cases. I guarantee a cure of Piles, Fistula, Ulcers and all curable Rectal Diseases.

Truness Seldom Cure Rupture.

Disregard for existing Hernias has cost many lives. The smallest hernias are the most dangerous, because of the increased liability to strangulation. I am aware that a great deal of fraud has been practiced in connection with the alleged cure of rupture. I say positively that I cure rupture, to stay cured. I cure with perfect safety, and entail no suffering, and do not detain you from occupation.

Written Guarantee

Dr. Tillotson's written guarantee means a cure or no pay for services. I guarantee to cure certain diseases or refund every dollar you have paid me. My services cost you nothing unless I cure your Varicose Veins, Hernia, Piles, Fissures, Fistula or any disease I guarantee to cure. My terms are reasonable and no more than you are willing and able to pay.

READ MY BOOK—It contains information every person should have regarding themselves. Sent Free to those who, in my opinion, will be benefited by it.

LTATION AND EXAMINATION. NWEGIAN, DANISH, SPANISH SPOKEN.

TSON, M. D.

and 6 to 9 p.m. Sundays, 9 a.m. to 1 p.m. er. Third and Broadway, Los Angeles.

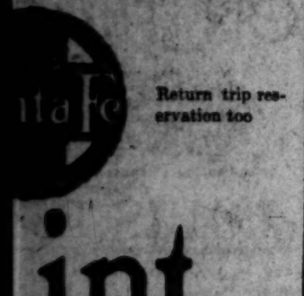

Return trip reservation too

int

the evening in some

p. m. daily to

rancisco

keley via Santa Fe

you back

ce: 334 S. Spring St.

Main 720, Broy 1339

October 9-10-11-12.

Return Limit Nov. 16.

More Dates

—FOR—

d Fares East

ound trip to Chicago $72.50. New ork, $108.50 and many other points similar reductions.

Tickets and information at 601 So. pring St., Los Angeles, and other alt Lake Route offices.

From the East Sept. 29th to Oct. 10th $35.00 from Chicago to Los Angeles. For full particulars, see C. A. THURSTON, G. A., C. & N. W. Ry. 605 So. Spring St.

Three Routes to Pennantville for Rabid Rooters—With Mr. Wad in the P. S.!

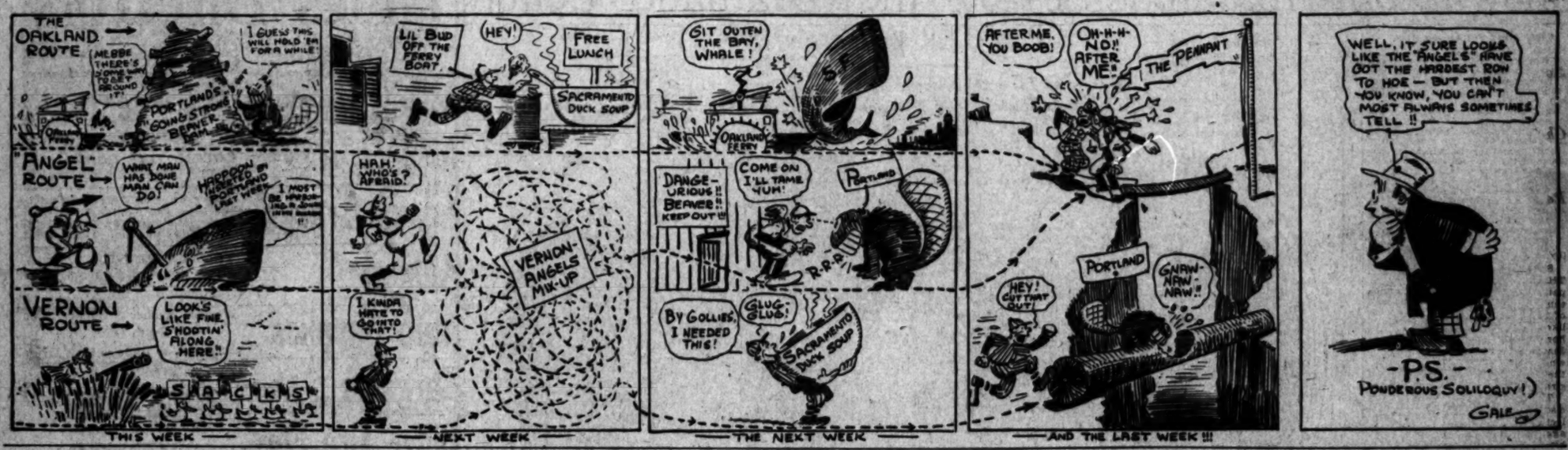

HITS AND RUNS

By HARRY A. WILLIAMS

Now that Frank Chance has recovered sufficiently to talk back, it will be at once timely and germain to make a few remarks about "beaning" its cause and effect and origin.

As a starter we will quote that grand old book, the dictionary, as follows, to-wit:

"BEAN"—Translative, verb. To strike another person with force on the head. Syntax—Cain "beaned" Abie.

Thus, it will be seen that any instrument may be used for the purpose of "beaning." For some reason or other, many have indissolubly linked "beaning" with baseball. This probably is due to the prevalence of the "bean" ball. There are some pitchers who make a specialty of bouncing a Spalding off an opponent's coco. Other's do the same thing by accident, rather than by design. Hence the "bean" ball. But there are other legitimate ways of "beaning." For instance, your wife may properly "bean" you with a rolling pin shortly after midnight, if she happens to be that kind of a lady. Or she may use a skillet, and still be adhering to all the rules of the game.

While ladies now and then resort to household utensils for "beaning" purposes, gentlemen seldom do. They generally rely on a piece of gas pipe. This has been found to be one of the most effective methods of "beaning." Any person who is "beaned" in this way can hardly hope to get in the newspapers more than once, and on that occasion he is restricted to a mere mention in the vital statistics.

Frank Chance has been "beaned" more prolifically than any other person. Thirty-two times he has lived to see the official ball bounced off the storehouse of his managerial wisdom. Yet in all this time, he has never been "beaned" once too often, as they sometimes say in the write-ups.

Frank was once severely "beaned" by Brick Devereaux right here in Los Angeles. That was many years ago. Frank was in the hospital for some days, but this did not deter him from braving the "bean" ball later in life. I see where a number of persons claim to have "beaned" Chance from time to time. I don't blame them. It is an honor to "bean" a great baseball manager. Come to think of it, I "beaned" him myself. If my memory serves me correctly, I used a lima bean.

Check Cold Weather Star.

Charley Check's signal victory over the Seals yesterday recalls the fact that he is a star who scintillates in cold weather, particularly. Because of this fact, Henry Berry yesterday vowed to use Chech in four games against Oakland in the final series if the temperature happens to be appropriate. Patsy O'Rourke backs up Chech's reputation in this respect. He says that he saw Chech win something like seven games in a row for Boston in the spring, only to be sent back to St. Paul when the weather began to warp things. Most heaving persons prefer a temperature of about 120 in the ice box, but not so with Mr. Chech. He is best when the frost is freezing the pumpkin and other portions of the landscape. Doubtless, many ears after he has dropped from public life here, he will be found winning games in the Aurora Borealis League.

Hogan Delivers Address.

"Happy" Hogan yesterday addressed a few remarks to his pay roll pertaining to the desirability of winning games. His address was delivered not a great while before the game took place, and the Tigers won. Let us hope that it won't be necessary for "Happy" to deliver a lecture every day in the week in order to achieve this result.

ON THE LINE OF SCRIMMAGE

BY OWEN R. BIRD

Hard to Find Victims.

Student Manager Blair at the University of Southern California is having a hard time to get any outside scrimmage practice for the varsity this season. Wednesday afternoon the Pomona High School team was to have shown up for a little tussle with Manning's men, but decided yesterday that the varsity was too big. So this afternoon the freshmen will be lined up against the first team for a regular battle and regular battle is about right at that.

Next Saturday, October 5, the freshmen will be sent against the Manual Arts High School. The defeat at the hands of the L.A. team is still remembered and it looks gloomy for Manual.

At the present time it appears as though the first real scrimmage for the varsity would not occur until October 5, at which time the Poly Squad will mix it with the first team men, in a real game.

* * *

Trojans' First Game October 12.

The U.S.C. first team will play its first hard game October 12 at Berkeley, when the California freshmen are to be lined up against the southern warriors. According to the reports coming from the Bay City region the northern freshmen are a lot of bad men. The team has been mauling the life out of the High school up there and in view of the fact that this will be the first time that the U.S.C. varsity will get together, the game should be a hard one for the south. However, it will teach our men a lot and that is what they are going up there for.

* * *

Too Early for Comparisons.

There are many who think what the local high schools can do against the college freshmen teams here and then glance at the score of the northern freshmen-high school games. When we look at the scores it does seem bad, but the fact must not be forgotten that the southern high schools have always put it all over the northern preps in the games for the championship of the State. Therefore, the local preps are stronger than the northern preps. Again the northern universities have much larger freshmen classes to choose from, so this gives them another advantage.

Once more, the local college team never reaches its best until later in the season, because of a late start and because the weather here, during the first six weeks of the season, is too warm for best results.

* * *

Pomona to Show Ability Soon.

Coach Stanton will see his first team squad in action for the first time this season on Saturday afternoon on Alumni Field in a practice game with the Chaffee Union High School. "Dutch" Shutt, the former Pomona star, is coaching Chaffee so the game should be a good test for the college men, as Shutt says that he has some husky lads on his team.

One week later Pomona will have another chance with the Long Beach aggregation and then we can begin to get a more accurate line on the Huns. Occidental beat the Beach Combers by the score of 24 to 0, with hardly any practice and with some of the best Tigers on the side lines. What will Pomona do?

* * *

The Big Games Count.

In the game with the California freshmen, October 12, Coach Manning of U.S.C. will try out as many men as possible. Manning is looking ahead to the games with the California and Stanford varsities and also with the Australian aggregation. If the Trojans can make good here it will mean more than to win the game with the northern babies by a big score.

* * *

L.A.H.S. and U.S.C. to Scrimmage.

Tomorrow afternoon the Los Angeles High School will be on Bovard Field for a light scrimmage with the first team squad. There will be no score counted. Both coaches will be behind their respective teams looking for the weak points. It will be interesting to see what the blue and while prep team will do with the varsity. It took all High School had to hold the freshman last Saturday and the question is how much better is the first team than the freshies?

BRUCE BROWN, JIM CORBETT.

(Continued from First Page.)

wider road. Exceptions, however, were taken to this statement by officers of the Milwaukee Automobile Dealers' Association, under whose auspices the races are to be held.

"The accident was unavoidable," Referee A. R. Pardington said, "and the track is no wise to blame. It is in excellent condition. The casting of the tire would have upset any machine traveling at that speed, no matter how excellent the course."

The wreck occurred while Bruce-Brown was racing a few yards behind Teddy Tetziaff in a second Fiat car. Bruce-Brown had just driven the fastest lap of the day's tuning up trials and had set a new record of five minutes, fifty-three and eight-tenths seconds for the 7.88-mile course. He was endeavoring to better his record and had just attempted to pass Tetziaff when the crash came.

permitted to play ball further than first base.

BLAME PATSY'S LEGS.

Patsy O'Rourke's legs were responsible for the defeat of the Oaks, according to Manager Hogan. Patsy's legs were not in shape to run the bases, and Hogan says that if Patsy had been able to run the bases the Oaks would have won the game.

Daring Death.

WHEN I RODE IN DAVID BRUCE BROWN'S RACER.

BY BERT C. SMITH.

DAVID BRUCE BROWN, who was killed yesterday on the Vanderbilt cup race course at Milwaukee, was one of the best fellows who ever sat behind the wheel of a racing car. Handsome and fearless, yet bashful and retiring, he earned the plaudits of thousands, yet never boasted. He was only a boy, but he acted the part of a man in every big road race in which he figured, and he figured in many.

When Bruce drove the big 120-horsepower Benz to victory in the Grand Prize race at Savannah in 1910, the crowd thronged around the hero and showered him with flowers. He sat in his car like a big schoolboy who had just recited a piece. He seemed to shrink away from the thousands who tried to shake his hand. Bruce had hurled that great car around the curves at terrific speed and had won on his nerve against the greatest automobile drivers in the world.

When in the following year he took the big 120-horsepower Fiat, and with Caley Bragg close behind him, drove into a sensational victory, he proclaimed himself one of the greatest motor car drivers before the public. He stamped himself as the right kind of a hero who is willing to take a desperate chance, when, by taking that chance, he flirted with death. Bruce Brown was a driver who did not know such a word as fear.

WITH BRUCE BROWN.

This college boy, only 24 years old, was just in his prime. He came to the Santa Monica road race only last May, with his own car, a big Benz, and he turned some of the fastest laps ever made in the big race. It was my pleasure to get well acquainted with this boyish driver. We took a fast spin around the eight and a fraction miles of road only a few days before the race and I saw then that Bruce Brown was not only a great driver, but had a great heart in him, big enough for that big powerful body of his.

We started with the old Benz barking spitefully. Bruce wanted a fast lap and we went down Nevada avenue better than ninety-five miles an hour. He wanted better time and we twisted around the Soldier's Home turn on two wheels. Then we went into the Palisades at a speed that reminded me of a ride on the board motordrome with Barney Oldfield in the Blitzen Benz. Then Bruce straightened her out to better than 100 miles an hour.

Squeezed into the seat of the mechanic, I tried to give Bruce all the room I thought he needed. But for a reason I could not explain he kept thrusting his elbow hard into my stomach. The more I tried to edge away the harder he pressed as the big car went careening down toward the ocean. We whirled around that lower turn at dizzy speed and swept to the finish faster than any express train ever moved.

"You certainly take up lots of room" I said to Bruce Brown. Then I explained how hard I had tried to give him the entire seat.

"Well now Bert," said the big driver, "If I hadn't squeezed you in you would certainly have bounced out and been killed when we hit those bumps."

DEATH NEAR.

Then I remember how the machine had ricochetted over the rises along the Palaisades and I gripped his hand as hard as I could. That was Bruce Brown, always thoughtful about someone else. That's the way he went through his short life. Always looking out for the other fellow.

In his races he would pull over to the side of the course to let the other drivers pass him if they could. But it was so seldom that they could that Brown saw few of their backs.

He was driving with Teddy Tetziaff, yesterday when he was killed. He had just turned the fastest lap of the big race. Tetziaff is the only man that ever won from Bown in a big road race. What more fitting than that his finish should come just as he was nosing Teddy out in the big try-out that proved his last? Brown might have won the Vanderbilt Cup this year, but death reached out for him and he is gone.

Everybody who met Bruce Brown loved him. He had no sweetheart and he loved no girl. He treated them all alike and he had no enemies. His friend Attorney E. E. Hewlett, who owned the car that killed him, was with Bruce when he died. Friends of the big fellow thank God that he was unconscious when he passed out. Bruce Brown is no more, but his life was beautiful and we are better for having known him during the brief span of his eventful career.

WORLD RECORD.

The toll of the automobile racing game is cruel and exacting. World records are not easily broken, but three minutes before Brown was hurled into eternity he smashed to atoms the record for the fastest time made in a practice spin for the big Vanderbilt Cup race. His Fiat was right. The motor was good for better than 100 miles an hour and Brown was nervy enough to "step" on the foot throttle at the right time.

What matter if the hair-pin turn was sharp? He had whirled around it many times at fifty miles an hour. This time to beat Teddy Tetziaff he kept her "wide-open." The car left the ground, bounded into the air, threw our hero against the embankment and crushed the life out of that big body that had been so full of life three seconds before. It was the tremendous strength of Brown that helped him to win so many races. He was six feet in height and weighed 192 pounds. He was an ideal fullback for a football team and played many times to his credit and always with the same fearlessness that marked the tragedy yesterday.

In the North.

SOUTHERNERS MAKE GOOD ON CALIFORNIA VARSITY.

[SPECIAL CORRESPONDENCE OF THE TIMES.]

UNIVERSITY OF CALIFORNIA, Oct. 1.—Pomona is represented better in football at California than any town in the State. In the games played at Berkeley Saturday, in which the varsity defeated the Olympics, 9-0, and the second varsity drubbed Berkeley and Fremont, by a 5-3 score, the Pomona players were much in evidence. There were five on the varsity team and it was due to the aggressive work of the southerners that so much scoring occurred.

Clint Evans and Tom Dills on the wings managed to be in all the plays that got far out from the scrum. Evans secured the ball in the loose in the second half, and dove through the waiting line of the opposition for a perfect try.

Graff, a freshman, was given his first workout with the varsity in this game, and the little Pomonan put up a good game at outside five-eighths. Over-eagerness was his worst trouble, and the mistakes he made can be rectified. Ken. Carpenter and McKim are a hard-working pair of forwards, and were noticeable in the game Saturday for their following up.

One of the prettiest contests for varsity positions this year is the race between Merle Price of San Bernardino and Montgomery of Lowell High School for the fullback job. Price played with the second varsity and got touch often for good gains.

G. W. Fish of Los Angeles was one of the few freshmen to get a chance with the varsity Saturday.

Joe Hodges is another baby from Los Angeles, who is receiving attention from the coaches, while Alex King, another Angeleno, has been in most of the preliminary games as a front-ranker.

A. M. Hunt, the speedy player from Santa Barbara, who showed so much promise of varsity form at the beginning of the season, was been unable to appear in a game for some days on account of injuries. He will be in shape again in a short time, and will be able to practice with the freshmen for their contest with the University of Southern California, which occurs a week from Saturday.

Johnny Stroud is playing a great game in his new position at breakaway. The veteran captain has always been seen at outside five-eighths.

The veteran center, Chet Allen, played for a time in his old position on the three-quarter line, and on several occasions showed flashes of his old-time form at swerve running, which has thrilled the fans on numerous occasions. The California backfield should be strong this year, and there is every reason to believe that the big game will be a better contest than it was in the past two years.

The freshman team has not been together yet this season, and it is impossible to be certain as to its ability to put up a fast game of football.

David Bruce Brown, Killed at Milwaukee

Yesterday, while driving Fiat at terrific speed on the Vanderbilt cup race course.

MOTOR CAR DEALERS ASSOCIATION DIRECTORY

AMERICAN-COLE — Grundy Motor Sales Co., 842 South Olive Street. Main 2191; 10927.

BUICK—Howard Auto Co., Tenth and Olive. Home 60009, Main 9040.

CHALMERS & R. & L. ELECTRICS—Western Motor Car Co., 727 South Olive. 10789, Main 3196.

COLUMBUS ELECTRIC — Firestone and Warren, California Automobile Co., 1250-1260 West Seventh Street. Wilshire 788, Home 53018.

CUTTING—Eastern Motor Car Co., 825-827 South Olive. F2965, M. 2965.

DETROIT ELECTRICS—California Electric Garage Co., 12th and Olive Sts., Los Angeles. 100 East Union St., Pasadena.

FRANKLIN & R. & L. ELECTRICS—R. C. Hamlin, Twelfth and Olive Streets. Main 404, Home 60249.

GARFORD & REO Automobiles & Trucks. Lord Motor Car Company, 1032-38 South Olive Street. 10845, Main 5470.

HUPMOBILE — M. C. Nason, 1017-1019 South Olive. A1007, Broadway 2967.

JACKSON—Chas H. Thompson, 1012-14 So Main Street. F6390, Broadway 1947.

KISSEL KAR—Kissel Automobile Co., 118 West Pico St. Broadway 2186, 22886.

MATHESON-MAIS VELIE—Renton Motor Car Co., 1230 South Main Street. Main 1068, Home 10799.

MITCHELL — Greer-Robbins Co., Twelfth and Flower Streets. Bdwy. 5410, A1187.

NATIONAL—National Motor Car Co., 1130-1132 South Olive Street. F4353, Main 3329.

OAKLAND—Grabowsky Trucks. Hawley King & Co., Agents. Motor Car Dept., 1027-33 South Olive Street.

OLDSMOBILE—Oldsmobile Co. of California, 1205 South Olive. Main 3130, F5647.

PIERCE-ARROW—W. E. Bush, 1227-9 South Main Street. Broadway 2961, Home 21183.

POPE-HARTFORD—Wm. R. Ruess, Corner 10th and Olive. Main 7278, Home F60173.

PREMIER—Premier Motor Car Co., 1127 South Olive Street. Main 679, F2664.

PULLMAN—Miller & Williams, 1140 South Olive St. Broadway 2907, Home F2942.

REGAL—Big Four Automobile Co., 1047-49 South Olive. Home F2533.

SIMPLEX—Oscar Werner, 11th and Olive. Phones: A4547; Main 7563.

STEARNS-KNIGHT and OHIO ELECTRIC—Smith Brothers, 742 South Olive Street.. Broadway 3834, Home F4206.

STODDARD-DAYTON — Standard Motor Car Co., 1001 So. Olive Street. Broadway 2963, Home 10437.

STUTZ—Brown-Symonds Company, 1142-44 South Olive St. A2291, Broadway 1344.

THOMAS—Thomas Motor Car Company of California, Eleventh and Flower Streets. 60388, Main 8880.

WINTON—W. D. Howard Motor Car Co., 1238 South Flower Street. Broadway 4180, Home F5609.

$10 Watches

Montgomery Bros., Jewelers, 4th & Broadway.

Show-Shop Humanities — By the Dramatic Editor.

THE JOLLY BACHELORS.

Ralph Stuart, Ralph Stuart's son and Walter Edwards have bachelor quarters up on the Third-street hill.

"The first night I got into the place I read until 4 o'clock, but my enthusiasm over the place woke me up at 7," said Mr. Stuart yesterday. "We had no cook, but that was a thing which could be easily gotten around, and when the other two tumbled out of their beds they found me in the kitchen, with an old shirt for an apron, peeling the peaches with a fine Italian hand and an old black knife.

"I was long on the fruit and vegetables, and I could make coffee, but mother shied at the rest of the breakfast getting.

"'Can you cook?' I asked the Laylook in undress uniform.

"'Can a coon turn a watermelon into an Ethiopian?' he returned, by way of cryptogrammatic answer, and went at it.

"He says that the thing which called out the fire department and caused three tenants to leave was French toast, but I never smelled any toast in Paris as smoky as that—so I don't know whether he had the right name for the mess."

FILM "CANDLESTICKS."

James K. Hackett's one-act version of the prologue to Victor Hugo's "Les Miserables," which he calls "The Bishop's Candlesticks," may be reproduced in films during the actor's present visit to Los Angeles.

Frank Egan, who has just added a filmery to his wide general equipment, had a conference with Hackett yesterday on the subject.

The principal character in "The Bishop's Candlesticks" is Jean Valjean in his earlier, thieving years. Hackett's dramatist has taken the incident in which the good Bishop entertains the rascal, providing him with food and a bed, only to see the theft of the candelabra as an ungracious reward. The climax comes when the culprit is promptly caught, and haled before the one he victimized.

"I gave them to him," says the Bishop, calmly, and the criminal side of the affair is at an end.

Hackett himself plays Valjean, and a tremendous and commanding figure he makes of him.

HACKETT'S READINESS.

I was sitting in James K. Hackett's Mason Operahouse dressing-room Monday night. Nothing had been said about any other production, when suddenly Hackett slapped his thigh—something natural for him, and no stage mannerism, though you may have thought so—and exclaimed: "By George! I feel like doing 'The Bishop's Candlesticks' tonight! Wonder if everything's ready?"

And he called his stage manager.

"How're you fixed?" he asked that individual.

"You mean 'for 'The Candlesticks,' sir?"

"That's it."

"I'm ready tonight. The stuff is hung. The costumes are here. The people are all right. Give me thirty minutes, and I'll have it on as soon as you get into your own make-up."

"Very well," smiled James K.; "I don't think I'll do it—but I just wanted to make sure that I could if the notion seized me."

Hackett probably will do the piece tomorrow evening, after "The Grain of Dust."

It is seldom announced. It is almost always, with him, a momentary impetuosity.

SIGNOR BERRI.

Signor Sparks Berri, whom they accused of running a cafeteria in Oakland, has come back to art.

Signor Berri was in town yesterday, promulgating the first epistle of Lambardi, the operatic veteran, who is now having a season at the Cort Theater in San Francisco.

When the Lambardi Company leaves San Francisco, he will become its manager.

LAMBARDS HERE.

The Lambardi company in Los Angeles will play at the Auditorium, opening October 28.

The first performance will be "La Boheme," a concession to the modern, with Agostini in the role of Rodolfo.

The second performance will be the first local rendition of Strauss's "Salome," with the Covent Garden soprano, Tarquinia Tarquini, in the title-part. The tenor Armanini will be the Herod of the evening.

Another new music-drama is "Conchita," a work of recent years.

An entirely new company, with an orchestra of fifty-four instruments, is promised for the local engagement of two weeks.

WISE BIBULOSITY.

The aforesaid Signor Berri—or plain Sparks Berry, if you like the pre-operatic spelling—has a friend in San Francisco who has learned, through a period of accident and recuperation, an economic lesson for future periods of inebriety.

Said he: "The other day an automobile hit me, threw me forty feet, broke my collar-bone and my contract, cut down a telephone pole with one of my little flying feet, and with the rest of my person mussed up a new cement sidewalk to the extent of complete ruination. Then an ambulance, with a driver and two nurses, took me to my house, and the two nurses put me to bed. When I got out, I received a bill for $5.

"I am never going to get so drunk again that I cannot call an ambulance instead of a cab. For merely dumping me on the sidewalk in front of my place the cabman invariably charges me $7.50."

"CONCHITA."

"Conchita," the new grand opera which Lambardi will give here the latter part of this month, has its music by Riccardo Zandonai, with a libretto by C. Zangarini and M. Vaucaire, from "La Femme et le Pantin," by Pierre Louys.

Louys is the author of "Aphrodite," a French novel which created some stir in its English translations—which, I believe, are now under the ban of the United States customs.

Like "Carmen," by Bizet after Prosper Merimee, "Conchita" is the story of a Seville cigarette girl.

In the locale, however, the similarity ends, for Conchita, while brilliant and bizarre, is by no means a Carmen.

DICK'S GREAT IDEA.

Dick Ferris plans now to put out "The Home Plate" as soon as he can get a new company, thoroughly rehearsed, and in fine working form.

Dick's great idea—and it may be a pretty good one—is to capture some big major league star, after the season is over, and send him with the show in the chief role, as a drawing card.

The dramatic critics of the cities might look askance upon Herr Ferris's commercializing of art, but the fans of Rushville Center certainly would throng the cityhouse to see the Napoleon of whom they had read so much in the Saturday night boiler-plate.

STANLEY OUT.

Forrest Stanley will go into temporary retirement during "A Dollar Did It," at the Burbank.

There is no part for him in the new piece, as the arrival of Walter Edwards has made the general cast so arranged that Stanley is inadvertenantly left out.

But Stanley is not sorry. He has been working very hard in San Francisco, and will be glad of a brief vacation.

He was in the North twenty weeks.

WHO WROTE IT?

"A Dollar Did It" is causing considerable local discussion, as brand new plays, "coming up," are wont to do.

But who did the "Dollar Did It?"

The author's name isn't on it.

And Stuart denies, oh, so vigorously!

Yet—perhaps?

"The Gamblers"

—Perhaps the most striking scene in the play now running at the Belasco Theater. The flashlight is of the local production.

SOAK BALL IN NINTH.

(Continued from First Page.)

sible for the Tiger's first run. Bayless, the first man up in the seventh, singled between them. Patsy should leave his legs in Sacramento the next time he comes here. Brashear went out, O'Rourke to Miller, and Bayless went to second. Dick raised his umbrella and trudged home when Hoop hit a Homeric single to right. These, mind you, were the only hits made off Arellanes up to the present writing. Patterson flew to Orr, and Litschi went out to Swain via the milky way.

The eighth was positively uneventful and the ninth opened with everyone heaping anathemas on the weatherman. Kane, angered by the condition of the climate and his failure to get anything but a couple of walks in the preceding innings, hit a resolute double to center. The drive would have gone for at least three bases had not "Deacon" Van Buren rattled over and hauled it in with one hand. But two bases, under the circumstances, were a sufficiency. Kane took third while O'Rourke was throwing Bayless out at first.

This brought the thing around to Roy Brashear. Roy simply dotes on breaking up games along about supper time. Many predicted that Arellanes would walk Brashear on the theory that discretion is the better part of valor. He may have contemplated something of this kind, but he didn't carry it through. Brashear interrupted any line of action with which it had been planned to thwart him, with a hissing line drive that went too far into left center that neither Swain nor Van Buren took the trouble to recover the ball. Their failure to do this may have been partly due to the fact that the ball was not the property of the visiting club. Having no use for it, why should they chase it? Kane had chased over the plate, and the rest of the players were chasing themselves to the clubhouse. Judging by yesterday's events, the present series will be quite hard-fought.

The score:

SACRAMENTO.

	A.	B.	R.	B.H.	S.B.	P.O.	A.	E.
Shinn, rf	4	0	0	0	1	0	0	
Van Buren, cf	3	0	1	0	2	0	0	
O'Rourke, lb	4	0	0	0	2	1	0	
Swain, lf	4	0	0	0	1	0	0	
Irelan, 2b	4	0	1	1	0	0	0	
Orr, ss	4	1	0	1	1	2	0	
Miller, 1b	3	0	2	2	7	0	0	
Cheek, c	4	0	0	0	6	0	0	
Arellanes, p	3	0	1	0	0	3	0	
Totals	33	1	5	3	*25	6	0	

VERNON.

Carlisle, lf	4	0	0	0	2	0	0	
Kane, cf	3	1	1	1	0	0	0	
Bayless, rf	3	1	1	0	1	0	0	
R. Brashear, 2b	4	0	1	0	4	3	0	
Hoop, ss	3	0	1	0	4	4	2	
Patterson, 1b	3	0	0	0	11	0	0	
Litschi, 3b	3	0	0	0	0	5	1	
Brown, c	3	0	0	0	4	1	0	
Baum, p	2	0	0	0	0	3	0	
Totals	28	2	4	1	27	16	3	

A.B. R. B.H. S.B. P.O. A. E.

*—One out when winning run scored.

SCORE BY INNINGS.

	1	2	3	4	5	6	7	8	9
Sacramento	0	1	0	0	0	0	0	0	0—1
Base hits	1	1	0	1	1	0	1	0	0—5
Vernon	0	0	0	0	0	0	1	0	1—2
Base hits	0	0	0	0	0	0	2	0	1—4

SUMMARY.

Two-base hits—Miller, Irelan, Kane.
Sacrifice hit—Bayless.
Bases on balls—Off Baum, 2; off Arellanes, 2.
Struck out—By Arellanes, 6; by Baum, 4.
Double play—Hoop to R. Brashear to Patterson.
Time of game—1h. 55m.
Umpires—Finney and Hildebrand.

GREAT DUCK SEASON.

(Continued from First Page.)

not be so good in another week, but the foreign birds which will come in, will be larger than the local ducks which were so plentiful yesterday.

George Cline stated last night that he had never seen ducks so plentiful. "I could almost knock them over with a stick," he declared. "I have shot ducks in this section for many seasons, but today there were more birds than ever before in the history of the sport."

At the Bixby Club, Jim Jeffries, Johnny Powers, Warren Hopperstead, Clarence Berry and Cy Myrick, got the limit by 5 o'clock.

Walter Hodges bagged the limit by 6:30 o'clock on the preserves of the Saamee Club. All other members of the Saamee got the limit also.

There were eighteen members of the Pasadena Duck Club down yesterday and 428 birds were killed, within twenty-two of the limit for the entire party.

At the Newport club everybody had shot the limit by 5 o'clock. Every man at the Pacific got the limit. All hunters got as well at the Cerritos club. Limits were bagged by all at the Bolsa Chica. At the Blue Wing and Canvas Back clubs everybody got the limit also.

Bernal Dyas, Dr. Clarence Moore, A. C. Parsons, Lou Melius and George Cline shot at the Gadwell club near Naples and came in with the limit early in the day. Cline had five big mallards in his bag, and Dr. Moore said there were millions of birds, all flying low.

Joe Amestoy got the limit at the Lomita.

J. A. Graves, A. L. Swartz, C. Gates, Karl Kiokke, Stoddard Jess and W. E. Keller shot at the Westminster. There were thirteen men on the preserve and there were thirteen limits bagged.

There were twenty-two guns on the West Shore club's preserve and twenty-two limits were brought in. W. H. Cline, Dr. Hagan, Paul Blair, Bill Cole, Harry Cole, F. K. Eckley, Bill Schneider, Pete Dansel, Jesse Wood and H. J. Foust, and others, all bagged the limits by 7:30 o'clock. Dr. Cook and Dr. Laubenheimer also brought down the limit at the West Shore. W. H. Cline said there was not a man in the crowd who did not get a full bag, and that there must have been between 500 and 600 birds shot on the West Shore alone by noon. The members of this club had voted to do no shooting after 12 o'clock.

Bill Ruess and Harry Lusk went up to Elizabeth Lake Monday and had not been heard from up to midnight, but it is certain that they will get the limit and have a lot of good sport.

The parties which headed for Bear Lake have not been heard from, but Will Tufts said yesterday that shooting should be good there as the birds were tame and were larger than those found at the local clubs.

Henry Pfirrmann, Harry Althouse, E. B. Van Horn and Bill Ruthe got the limit by noon at the Decoy, in Orange county.

Will Henderson came back from Sunset Beach with twenty birds.

Ed Tufts, W. H. Holmes and J. Schumacker came back from the Pacific Club with full bags.

At the Bolsa Chica, Frank Hicks, Tom Gibbon, W. E. Dunn, W. L. Valentine, W. H. Holliday, L. Burke, P. L. Auten, Count Von Schmidt, and H. L. Story were successful in getting the limit early in the day.

The Finale.

The tragic last moments of Hartley Manners's play, "Barbaraza," in which Barbaraza (Laurette Taylor) slays The Wayfarer (David M. Hartford) after discovering that he is the man who slew her parents, but without knowing that he is the father of her lover. "Barbaraza" is in its second week at the Burbank.

Times Directory
of Automobiles and Accessories

Abbott — Now sold by BEKIN-SPEERS MOTOR CO., F3635, M. 1691. 1026 S. Olive St.

Alco — Trucks and Pleasure Cars Built and Guaranteed by THE AMERICAN LOCOMOTIVE COMPANY, LOS ANGELES ALCO MOTOR SALES CO., Rand & Chandler, 1245-1249 S. Figueroa st. Phones: Main 8573, F8637.

Adams Trucks — "Deliver the Goods." Manufactured by Adams Bros. Co., Findlay, Ohio. John A. Meeks, Sole Agent, So. Calif. 834 So. Broadway, Los Angeles. Phone F3812.

Auburn — TOURIST PARTS. W. J. BURT MOTOR CAR CO., 10th and Main Sts.

Auto Supplies — Western Rubber & Supply Co., 1011 South Olive St. Pasadena, Los Angeles, San Diego.

Bargains — IN TIRES. AUTO TIRE COMPANY, Sixth and Olive Streets.

Blitz 'Tire Flux' — Eliminates Punctures. See Demonstration 340 W. Pico St.

Brush — $515. IMMEDIATE DELIVERY. The Only One Cent Per Mile Automobile. 1312 South Grand Ave. Phones 22299; Broadway 2182. Agents Wanted for Outside Towns.

Cartercar — FRICTION DRIVE. No Clutch to Slip—No Gears to Strip. Tourers, Coupes, Roadsters and Trucks. 30, 40 & 48 H.P. Prices, $1350 to $2200. VANCE CANAVAN MOTOR COMPANY. 2129-39 So. Olive St. Phones—A2021, Sdwy. 2021.

Case — 30 AND 40 H.P. Tourers, Roadsters, Toy Tonneau, Limousine and Landaus. VANCE-CANAVAN MOTOR CO., California Distributors. 2129-2139 South Olive street, Los Angeles, Cal. —Phones— A2021. Broadway 2021.

Chanslor & Lyon — Motor Supply Co., Los Angeles San Francisco Seattle Portland Fresno Spokane. Wholesale and Retail AUTOMOBILE SUPPLIES. Agency KELLY-RACINE TIRES

Dorris & Paige — MOTOR CARS AND TRUCKS. CARPENTER MOTOR SALES CO. Corner Pico and Hill. Phones—Main 4011, 25208.

Empire Tires — Wide Tread. Our Tire Preserver gives you great Tire mileage. Our Puncture Tube beats them all. EMPIRE TIRE & RUBBER CO., 1156 So. Main St. Los Angeles, Cal.

Fiat — THE WORLD-FAMOUS CAR. PACIFIC COAST MOTOR CAR COMPANY. F3047. 1144 South Hope St. Main 3459. Reginald H. Gernon, Sales Manager.

Goodyear — COAT COMPANY. Headquarters for AUTO COATS, CAPS and GLOVES. 324 South Broadway.

Halladay — Tourers, Limousines, Toy Tonneaus and Roadsters—30, 40 and 50 H.P.—Prices $2100 to $3500. VANCE-CANAVAN MOTOR COMPANY. 2129-39 So. Olive St. Phones—A2021, Sdwy. 2021.

HAYNES — AUTO SALES COMPANY OF LOS ANGELES. T. W. BROTHERTON, JR., Mgr. Efficient completeness; electric started and lighted; full 40 horsepower; $2400. Los Angeles: 1233 S. Olive. Main 6, 40; A2567. San Francisco: Van Ness at Turk St.

Hudson — HUDSON SALES CO., H. L. Arnold, Mgr. Phones—Sunset Main 678; Home A4734. 1118 South Olive St.

King "36" — WITH A THOUSAND LIKE PARTS. SMOOTHEST RIDING CAR BUILT. TOURING CAR AND ROADSTER, $1700. UNITED STATES MOTOR CAR CO. OF CAL. 416 EAST NINTH ST. Main 6028.

Knox — Fifteen Cars—Four and Six Cylinder—Touring—Two to Six Ton Capacity Fire Apparatus—Motor Tractors. VANCE-CANAVAN MOTOR CO., Distributors Southern California and Arizona. 2129-2139 South Olive Street, Los Angeles. Phones: A2021; Broadway 2021.

Locomobile Co. of America — Place and Grand

Michigan 40 — 40-H.P. Touring Car, $1750; 33-H.P. Touring Car, $1550; 33-H.P. Roadster, $1550. Fully equipped, f.o.b. Los Angeles. MICHIGAN MOTOR SALES CO., C. L. Perrin, Mgr. 1901-5 W. Pico St. Home 21197; Wilshire, 2121. Goode Clinn Co., 1019 South Olive. City Agency, Phone A1007, Sdwy. 2367.

Metz "22" — 4-Cylinder, 1912 Roadster, with rumble seat and chains encased, $575. LOWN MOTOR CAR COMPANY, 1144 South Main Street. Main 949.

Moline — Pacific Coast Branch, O. J. Root, Mgr. 1518-22 W. Washington St. Benrich Motor Co., Geo. B. Easton, Pres. and Mgr., 1518-22 W. Washington St. Wm. Gregory, 602 N. Main St.

Moon — LYNN C. BUXTON. Distributor Southern California and Arizona. 1226-28 South Olive. Main 871; F3031.

MOORE — Gas and Distillate Trucks Manufactured in Los Angeles by F. L. MOORE MOTOR TRUCK CO. Home 21112. 2670-80 Long Street. Sunset Main 320. Carnegie Car to Avenue 20.

Moreland — DISTILLATE MOTOR TRUCKS. Manufactured in Los Angeles By Moreland Motor Truck Co., N. Main and Willards.

Overland — Pacific Coast Distributors, J. W. LEAVITT & CO. Main 4277. 1212 South Olive St. F4282.

Pathfinder 40 — Main 3804. Home 21958. Pathfinder Motor Car Co. (Inc.) J. N. ABEEL, Mgr. 114-16 South Olive St.

Rambler — Have you seen the 1913 Cross-Country Self-Starting Motor? THE W. K. COWAN CO., 1140 South Hope St.

Pratt "40" — PRATT MOTOR CAR COMPANY. State Agents. 933 SOUTH GRAND AVENUE. A3794.

Schacht — Tourers, Roadsters, Trucks, Delivery Cars. THE SCHACHT MOTOR CAR CO. OF CAL. Salesroom 1101 South Figueroa Street.

Standard Electrique — 4-Passenger $2000; 5-Passenger, facing forward, $2400. T. E. Felt, Gen. Mgr., 2132 W. 7th St. Home 51521; Wilshire 278.

Stevens Duryea — and Broc Electric. ENGLISH MOTOR CAR CO., 1036 S. Grand Ave. Home F2381, Main 1408.

Studebaker "30" — Studebaker "30." THE STUDEBAKER CORPORATION OF AMERICA. Los Angeles Branch 1620-1624 S. 7th St. Phones: Main 3040, Home 60420. Retail Branch, 1006-08 S. Olive. F2111, Main 8797.

Miller — QUALITY TIRES. W. D. NEWERF RUBBER CO. Coast Distributors. 949-951 South Main St., Los Angeles. Phone—F6901. Main 6461.

Wilcox Trux — Immediate Delivery. WILCOX MOTOR TRUX COMPANY OF SOUTHERN CALIFORNIA. Third and San Pedro. Main 522, F6413.

The Bootery — Smart Shoes for Women. 482 BROADWAY.

Buick — CADILLAC AGENCY, 1207-9 S. Main St., Sales Dept. Main 8763. 60339.

DAILY BEAUTY HINT: The girl who is troubled with blackheads will be glad to learn of a new lotion which is said to completely remove these blemishes. With this comes an astringent to be used for closing the pores after the removal of fthe blackheads. No amount of trouble is too much to take to rid oneself of these unsightly defects.

The first violets!

They always give me a peculiar feeling of happiness. Not so fine are they at first, when they appear, upon the street stands, as later when more mature, but the later, finer ones, will not carry the joy of these first fragrant bouquets. They are, perhaps, like first love. But I wonder who owns to "first love" now a days, when children of 5 or less have already had several "affairs of the heart."

But, whatever customs or characters may change, the violets remain the same.

* * *

Imported Embroideries.

In one of the large stores which makes it a point to import the best of everything from garments to trimmings, I saw some exquisite examples of table linens in rich hand embroideries and real cluny lace. Extraordinarily large were these pieces for the amount of money asked, and handsome enough to use for truly State occasions.

One circular piece, especially, was of unusual design and I thought how very handsome it would be upon a table of rich mahogany.

This house has full lines in all imported embroideries, such as Maderia, Secilian and French hand work; and the prices are truly surprising in their moderation, for the qualities shown.

* * *

Inexpensive Handkies.

Truly, you would imagine them at least several times the prices which they are marked—those handkerchiefs, of real linen and hand-embroidery, some in floral designs and others with initials within a wreath.

From just a few cents apiece, and even less by the dozen, up to a fair price, but still moderate for the quality, these handkerchiefs are good enough for almost any kind of use, and some are sufficiently fine to use as gifts. Prudent persons are already beginning to think of and prepare for the holidays.

* * *

Buttons or Jewelry.

Truly, if you did not know about the craze for ornate buttons, you might imagine that you were looking at a jewelry counter, when you reach the button counter. Set with crystals, and of all the glorious colorings of precious and semi-precious stones, of all kinds of shapes and materials which are ornamental, buttons are really a most important part of dress, this season. Some of the huge, changeable ones used for trimming and for fastening great coats are most striking and rich. I saw in one of the Broadway shops a set which looked as though made from carved cat's eye, with ivory set as a center. Others of cut jet have centers of cut crystals, and those of pearl are apt to have crystal settings in the colorings of rubies, sapphires or jade. Buttons of jade or amber are especially popular, as real fastenings for the plain blouses of satin which are the season's fad.

* * *

A Novel Dish.

The Good Housekeeper has a new dish and she has told me how she makes it. From hamburger she forms round croquettes and making a nest in the center she places therein about a teaspoonful of uncooked rice and forms the meat on top, thus pressing the rice well within the center of the meat ball. The ball is then rolled in flour or in bread crumbs mixed with egg. She has ready a stew pan filled with boiling tomato sauce and into this she plunges the meat croquette. The intense heat quickly cooks the rice which distributes itself throughout the croquette in a novel fashion, and the tomato sauce adds flavor to the meat, being slightly absorbed and lending its savor far better than when simply applied after the dish is completed.

* * *

New Under Lingerie.

You have no doubt seen, admired and possibly coveted the undergarments of china silk in dainty shades; but perhaps you know, either by hearsay or by experience, that it is not extremely durable. Now there is similar wear of crepe de chine, every bit as dainty and more lasting. It comes in exquisite shades and made as only French people make such things. I saw a full line, recently imported by one of the Los Angeles houses.

* * *

Blooming Into Bloomers.

Some of the girls who dislike wearing underskirts have taken to bloomers underneath their gowns. When made from silk or some soft material, these are comfortable and are a sufficient protection to the form and yet do not cling about the knees and ankles as do the narrow skirts. For winter especially, these will be welcome, being warm if made in something with a little body, and yet not cumbersome.

* * *

Clever Opera Bags.

In a small shop which has "everything different," I saw such adorable little opera bags of fine tapestry, finished in gold galloons. Each has upon the lower side a small oblong mirror set so that one may turn it over and slyly catch a glimpse of one's powder-needing nose, or replace the ever straying locks which streak the face like wrinkles if allowed to have their own way.

* * *

Useful Book.

A current magazine contains many useful hints for finishing-stitches for completing the lingerie or silk blouse. So simple are many of these that anyone could learn them and they give a finish more chic than would trimmings of greater cost.

* * *

The Handy Girl.

The handy girl is already preparing for small Christmas gifts, some very pretty and inexpensive candy baskets.

She gathers up the summer hats and selects the ones which have ended their career, rips the straw apart and fashions it into flat, handled baskets. Sometimes she dyes the straw in pretty tints, using the "handy dyes." She lines the baskets with bits of silk, lace, or linen, running gathering strings through the upper edge. Filled with home-made candy, for which the handy girl is noted, these baskets make worthy gifts and are useful afterward for holding many things.

* * *

Rich Fabrics.

Some of the new importations of uncut velvets and velours are extremely rich. In a house which is particularly noted for its quality in such goods, I saw some two-toned and some in stripes combining several harmonious colorings, which were handsome enough to frame as works of art. They will be used for fashioning gowns and for parts of wraps, such as the panniers, or the yokes and sleeves, usually combined with plain velvets or velours in the prevailing tone of the more elaborate material.

* * *

Fashion's Whispers.

A costume novel and chic is made of black velvet with a tunic of white fisher net, trimmed with lace and deep fringe.

Quite the thing for automobiling is the limousine coat. It is made mostly of velvet or brocade and trimmed with fur.

Some of the new effective flouncings are of linen, and they show floral patterns in blind work, with an occasional lace medallion.

Plain frocks are decorated with groups of bar bows. A dark frock can be made much more gay if the bows are of contrasting color.

Muffs are to be larger this winter; in fact, they are to be of mammoth size. Also, we will have many original little fitments for the neck.

There is a new material called voile neige. It is distinguished by its quaint snowflake effect; it is of supple texture and exceedingly dainty.

Brown sponge weave wool with corduroy cuffs and fur collar.—[Maison Amy Linker.

COIN IS BURDENSOME.

Two Men Have Hands Full to Trundle Load of School Funds to County Treasury Vault.

In the presence of representatives of the District Attorney, County Auditor, Board of Supervisors and the County Treasurer, $500,456.84 was counted out yesterday and placed in the treasury for the payment of State school appropriations in the county. The money was transferred by State authorities at Sacramento to the First National Bank here, whence it was sent to the Hall of Records in an express wagon, guarded by four men literally armed to the teeth.

The coin was delivered in fifty canvas bags and two men had all they could do to wheel the truck on which it was taken to the vault. County Treasurer Hunt said that payments will begin at once and the whole sum will be exhausted in three weeks.

According to Hunt's books the county's assets at present are $3,125,-367.49. Of this $2,362,470 is out in loans, $7003.21 is in silver, $584,281.84 in gold, $73,901.63 in checks and other paper, $10,598.51 in State certificates, and $87,112.30 in miscellaneous items.

Diarrhoea may be cured without loss of time by giving Chamberlain's Colic, Cholera and Diarrhoea Remedy.—[Adv.

Suspicion's Finger Shifts.

WOMAN NOT AUTHOR OF THE BABY KILLING?

Whose Is This Baby?

This is a picture of the girl infant, murdered by drowning, whose body was found in a box in the Title Insurance and Trust building, this city, a week ago. The drawing was made by a Times staff artist from photographs in all possible poses of the tiny corpse, which is still unburied and waiting identification. It represents, as faithfully as possible, the probable appearance of the victim in life.

EXPERT medical evidence, the result of an exhaustive examination of the corpse of the murdered baby girl found a week ago in a room in the Title Insurance and Trust building, served yesterday to direct suspicion along lines other than those hitherto considered by the police as most likely to lead to the perpetrator of the atrocity.

Dr. Campbell, autopsy surgeon for the Coroner's office, followed his final and most complete inquiry with the declaration that, in all probability, the infant was not a first-born child, that it had received the loving and skillful care of a good mother, even to the fact of having been nourished very shortly before its destruction by drowning. The cumulative effect of this evidence, based largely on technical grounds, is such as to incline the detectives to the belief that the murderer was a man, and not, as has been conjectured, a woman.

To the detectives, at least, it is no longer a mystery why the tiny body was enveloped in wet clothing. Medical men say that decomposition can be concealed for an unusual length of time by so enveloping a body. The worn paper wrappings enclosing the box in which the body was encased, show that it had been handled for some hours before it was abandoned. This strengthens the belief of Detectives King and Murphy that the baby was drowned before being brought to Los Angeles.

The two detectives have practically completed an investigation of the vital statistics of the city and county. With the exception of less than a dozen cases, which are now being looked up, every baby born in this city or county during August has been accounted for. It is the consensus of medical opinion that the murdered child was born between August 1 and 15. During August, according to the statistics gathered by King and Murphy, there were between 400 and 500 boys and girls born in the city and county. About one-third of them were white girls.

Capt. Flammer yesterday sent out several hundred printed circulars on the mysterious baby case. They contained a half-tone of the infant's face. There was a minute description of the child and a succinct statement of when, where and under what circumstances it was found.

These circulars have been sent to peace officers within a radius of twenty-four hours' ride of Los Angeles, with the request that they make a personal investigation relative to a missing baby girl in their immediate vicinity.

Miss Mary C. Cunningham,

Whose class in First Congregational Bible School attracts many students of the Scriptures.

WOMEN'S WORK WOMEN'S CLUBS.

BY SYDNEY FORD.

Miss Mary Carruth Cunningham, professor of history and literature in Occidental College, and expert Bible teacher, resumed her place as instructor of Immanuel class in the First Congregational Bible-school last Sunday, after the summer vacation.

This class is composed of some eighty-five women and men who assemble Sunday after Sunday to listen with profound interest to the very scholarly lectures delivered by Miss Cunningham on Biblical topics. She brings to this work all her college culture and rich knowledge of Bible history with such effect that the room where the class assembles—in a corner of the balcony overlooking the Sunday-school rooms—is filled at each session.

Indeed, so much interest has been evinced that an effort has been made to induce Miss Cunningham to transfer the class-room to the main auditorium of the church, but to this the class—wisely—object on the grounds that the general disturbance occasioned by people assembling for the public service would rob the lectures of half their value, and it has been determined to continue the class in its old quarters where it has assembled for the past ten years.

When the size of the room becomes inadequate some sort of an arrangement will have to be made to accommodate the constantly growing attendance. Although the class-room is somewhat remote from the center of activity, the large number of interested people who continue to find their way there only goes to prove the truth of Emerson's philosophy that if a man (or woman) can write a better book, preach a better sermon, or make a better mouse-trap, even though he builds his house in the woods, the world will make a beaten path to his doors.

A Case of Killing by Kindness.

"Keeping Grandmother on the Job" is the title of a story in the current issue of The Housekeeper and the moral it contains is well worth while. This grandmother lived with her wealthy son and family and, in their mistaken kindness, poor little grandmother was not allowed to lift her hand to do a thing. She was cared for, and waited upon as if she were a frail, waxen doll that must be kept in a glass case.

Now grandmother had been a busy woman hitherto, all her life long, and this idleness got on her nerves, and she was restless and unhappy. Just one member of the family—her little grandson—was sharp enough to see what the trouble was, and the way that youngster developed a talent for tearing his clothes just to keep grandmother busy mending was a credit to his shrewdness.

"Grandmother's no loafer. She's spent her life right on the job. What are you trying to ditch her for?" was his indignant protest when other members of the family tried to interfere, and Bob certainly earned the right to the phrase, "the understandingest kind of a boy." Under his treatment, grandmother perked up and began to enjoy life again as her fingers flew mending Bob's clothes and darning his socks. She soon discovered that she had a lot to live for, since toil had not ceased and she was of definite use to some one.

Special

Regular $6.00 Fumed Oak Arm Rockers same design as illustrated.

$3.75

GOLYEAR'S
507-509-511 S. Main St.

Labor, or occupation of some sort, to the aged means life, and compulsion to aimless rest frequently means a sentence of death. Let grandmother have something to busy herself about and she'll be a lot happier.

Huntington Park Club.

The Woman's Club of Huntington Park will meet next Thursday at the home of Mrs. Emily McCord, No. 600 Lyfort avenue, Huntington court. The first meeting of the club year was held at the home of Mrs. C. H. Mattoon last week.

From the stroke of the gavel by the new president, Mrs. Emma Ballard, to the finale of the dainty Japanese luncheon, all was unbounded enthusiasm for the club, and its success for the ensuing year. The retiring president, Mrs. Ollo Cowdin, to whom great credit is due for much of the substantial prosperity of the club in the past, in a brief address touched reminiscently on the work of the preceding year, in such a manner as to inspire high hope and courage for the future.

The roll-call was especially entertaining, each member responding with a recital of a vacation experience. Varied were the tales, many provoking laughter and all highly entertaining. Selections on the piano by Mrs. Lillian Rogers were well received, and Mrs. O. W. Leonard delighted the members with some of her inimitable songs. For the more serious work of the year the members will study the history and laws of California, attesting to the earnestness which womanhood, in California at least, is taking in her newly acquired citizenship.

California Badger Club.

The California Badger Club will hold its first meeting at its new home, in the Art and Travel Section-room of the Ebell clubhouse, tomorrow afternoon at 2:30 o'clock. The programme for the day will be somewhat brief, to admit of a general handshaking and greeting of new members and the payment of dues. The year book is ready and will be distributed by the treasurer to all members who receive their cards.

The executive board met at the home of Mrs. Morgan Jones, the president, last Thursday, and many philanthropic matters were discussed. Active work is being planned and executed along several lines, notably prison reform and the co-operation of many local organizations is being given. The Coleman House Association is also arousing the interest of the club, and promises were made by members of the board to assist in furnishing the house that is to be used as the center of the settlement work. This work will be presented to the club on Wednesday and it is hoped will meet with the hearty support it deserves.

DOCTORS GAVE HER UP.

Mrs. Stuart Finally Saved By Lydia E. Pinkham's Vegetable Compound—Her Story Interesting.

Elmo, Mo.—"I think your Vegetable Compound is wonderful for it has helped me. I had four doctors and they said I had female troubles and a tumor and nothing but an operation would help me. I could not sit still long enough to eat, and could sleep hardly any I was in so much misery with pains in my side and back.

"A year ago last spring my doctor gave me up, and he was surprised to see me this spring and to see my condition. I give Lydia E. Pinkham's Vegetable Compound the praise wherever I go for I know I would not be here today or have our fine baby boy if I had not taken it." —Mrs. SARAH J. STUART, R.F.D. No. 2, Box 16, Elmo, Mo.

The success of Lydia E. Pinkham's Vegetable Compound, made from roots and herbs, is unparalleled. It may be used with perfect confidence by women who suffer from displacements, inflammation, ulceration, tumors, irregularities, periodic pains, backache, bearing-down feeling, flatulency, indigestion, dizziness, or nervous prostration. Lydia E. Pinkham's Vegetable Compound is the standard remedy for female ills.

If you want special advice write to Lydia E. Pinkham Medicine Co. (confidential) Lynn, Mass. Your letter will be opened, read and answered by a woman and held in strict confidence.

Basement Store

Basement Store

Women's Shoes $2.49

—Not regular $2.49 Shoes by any manner of means.

—500 pairs, slightly imperfect—button and lace boots—factory checks—shoes that would retail regularly for 50% more—

—High class footwear in a remarkable variety of styles—

—Patent Calf Button Boots with cravenette, mat calf or white calf tops.

—Black Suede Button Boots—

—Brown and Black Velvet Tan Calf, button Shoes—

—Gun metal calf, vici kid Shoes on up-to-date lasts—some with the new receding toes—

—These have Goodyear Welt Soles and high or low heels—

—Very extraordinary, to say the least, for $2.49 pair—

—Great opportunities for savings on Fall and Winter footwear, today, Basement Store—

—Profit through them—

Bullock's

The Name Over the Door

When you buy merchandise of any sort, jewels, clothing or household goods, are you not led to patronize some particular store in each line because of the stability of that house, the character of their goods and their reputation for square dealing, or, on the other hand, do you buy as cheaply as is possible, irrespective of quality or the reputation of the dealer?

To no purchase that you make should more thought, more care and more consideration be given than the buying of your piano, because under the beauties of the finely finished veneers of a piano lies a delicate mechanism, a constructive principle which, if properly and carefully made of good materials assembled by highly skilled workmen, will last and give satisfaction for an average lifetime. If, on the other hand, the same finely finished case covers what is termed the commercial piano, well—how are you to know?

THE NAME OVER THE DOOR is the best guarantee of the merchandise in the house. Our name has stood for more than thirty years for the highest, the most approved method of piano selling. That name is an unlimited guarantee as to price and quality—an insurance policy as it were that the instrument bought will prove satisfactory in every sense; that in finish, durability and musical quality it is the best possible at the price paid, and that that price is identically the same, save for the addition of Eastern freight, as the instrument would cost on the floors of its manufacturers in Chicago, New York or Boston.

Consult your own best interests when buying, and buy, not hastily, but after full deliberation. We gladly explain our easy payment plan and welcome investigation.

OUR AGENCIES
PIANOS
Mason & Hamlin
Hardman
Conover
Packard
Ludwig
Harrington
Kingsbury
Price & Teeple
Wellington
Milton
Rembrandt
PLAYER PIANOS
Knabe Angelus
Emerson Angelus
Angelus Piano
Hardman Autotone
Harrington Autotone
Conover Inner-Player
Carola Inner-Player
Kingsbury Inner-Player
Euphona
Milton Invisible
VICTOR AND COLUMBIA TALKING MACHINES
Other Stores: San Francisco, Sacramento, Oakland, San Jose, Santa Rosa, San Diego, Santa Barbara, Riverside, Reno, Phoenix, Portland, Redlands, Pasadena, Whittier.

The Wiley B. Allen Co.
416-418 South Broadway

Whiting Wrecking Co. See Us Last
315 E. NINTH ST.

Dr. W. F. Huddel Reliable Dentist 202 1-2 S. Broadway

DR. COLEGROVE, Dentist
452½ South Broadway, Corner 5th, Over the Bank.

Spier SINCE 1865
Exclusive Novelties in Tailored and Auto Hats
Corner Third and Hill Streets.
Importer, Ladies' Hatter.

AUSTRALIA AND NEW ZEALAND
(Union Line of N. Z.)
VIA TAHITI AND WELLINGTON.
Direct through steamers sailing from San Francisco October 16, and every 28 days to Tahiti, Rarotonga, Wellington and Sydney. The line to Isles of the South Seas. For reservation see Coupon Railroad Agents, or address Hind, Rolph & Co., Gen'l Agts., 679 Market St., San Francisco; D. F. Robertson, agent, Citizens' Trust and Savings Bank, 205-210 S. Broadway, Los Angeles.

DR. RUBIN
The leading specialist of the West, cures all curable diseases of men, women and children. I have studied my profession in Germany, Sweden and in the U. S. Have been in the practice of medicine and surgery for a period of 25 years. I have also practiced at Hot Springs, Arkansas. Consultation Free. 227 Mercantile Place, Cor. Broadway, Los Angeles.

IMPORTANT TO GAS USERS.
You can now heat with gas. No work. No waste. No worry. No dust. No dirt. No odor. Write for booklet—"PERFECT HEATING WITH GAS."
LOS ANGELES VACUUM GAS HEATING CO., 514½ West Second St.

CHICHESTER S PILLS
THE DIAMOND BRAND.
Ladies! Ask your Druggist for Chi-ches-ter's Diamond Brand Pills in Red and Gold metallic boxes, sealed with Blue Ribbon. Take no other. Buy of your Druggist, ask for CHI-CHES-TER'S DIAMOND BRAND PILLS, for 25 years known as Best, Safest, Always Reliable
SOLD BY DRUGGISTS EVERYWHERE

Cities and Towns of Los Angeles County

NEWS REPORTS FROM CORRESPONDENTS OF THE TIMES.

Pasadena.

UNIQUE PROOF OF HIS SANITY.

Pasadenan Adopts Method Peculiarly His Own.

Three Bids Received for the City Water Bonds.

12 Santa Fe Trains Blocked for Seven Hours.

PASADENA, Oct. 2.—Although he landed in the County Hospital with an insanity complaint against him, John D. Litcher, 24 years of age, yesterday insisted that in a peculiar manner he had demonstrated beyond the shadow of a doubt that he is quite sane. He said that he had ridden a horse through town faster and turned more corners without being unseated than any man who ever lived. This, he told Justice of the Peace Dunham, before whom he was arraigned, he had done as a sort of test to show D. M. Linnard and Palmer Day, manager and assistant manager, respectively, of the Hotel Maryland, where he was employed about a year ago, that his mental equilibrium was all right. He maintained that the proof was conclusive.

But his feat in horsemanship proved to be a sort of boomerang, for instead of its having the effect he had counted on it is what caused him to be taken into custody. According to C. H. Kelly, special officer of the Pasadena Humane Society, who arrested him, the young man procured the horse that he rode last Monday from W. C. Bergman, who conducts a livery stable near the corner of Holly street and North Raymond avenue, and, after riding it mercilessly, left it all night in a bad condition in front of the Maryland Hotel, where it was rescued early yesterday morning by a policeman.

Kelly started out yesterday morning to find the man and to arrest him in charge of cruelty to animals. After he had searched in vain part of the day he learned, through the Emergency League, that a man of similar description had been making what he called "spiritual tests," and was believed to be mentally unbalanced. Kelly at length encountered Litcher as he came from the Young Men's Christian Association building complacently puffing at a pipe.

Litcher has been at different times a clerk at the Hollenbeck Hotel, and chief bellboy at the Alexandria Hotel, in Los Angeles, as well as a bellboy at the Maryland Hotel here. The charge of cruelty to animals was dismissed by Justice Dunham and Kelly swore to an insanity complaint. The man was taken to the County Hospital late in the afternoon by Deputy Constable Gougher.

BIDS ARE RECEIVED.

Three bids for all or a part of the $1,250,000 issue of municipal water bonds were received by the City Council yesterday, the second day that had been set for their receipt, none having come the first time.

The Union National Bank of Pasadena put in a bid for $1,000,000 flat, the State Board of Control on behalf of the State, bid for $250,000 flat, the State Board of Control, on behalf of the State, and S. A. Kean & Co., a Chicago bond-broking concern, offered to take the entire issue.

The Council referred the bids to City Attorney Carr, who yesterday afternoon consulted Henry J. Stevens of the Los Angeles law firm of O'Melveny, Stevens & Millikan, whose services the city has retained. A special session of the Council has been called for today but whether he and Stevens will be ready to make their report at this time Carr was unprepared to say last night.

The bid of the Union National Bank of this city comes as the result of an effort of the water companies whose holdings are to be taken over by the city to see that the bonds are marketed. The bank offers to take the $1,000,000 worth of bonds, payable on delivery the par value, accrued interest and premium thereon of $200 for the first 1000 of the bonds, bearing interest at the rate of 4½ per cent. The bid was accompanied by a certified check for $10,000 signed by H. J. Stuart, president of the bank, and it is made subject to the condition that at least $250,000 of teh bonds be sold to the State at par and accrued interest.

The State's bid reads:

"The State Board of Control on behalf of the State of California hereby bids par and accrued interest to date on delivery of 250 municipal improvement bonds of the city of Pasadena at $1000 each, said bonds bearing interest at the rate of 4¼ per cent. per annum, this bid to be made on the following conditions:

"First, that the validity of said bonds and of all proceedings relating to their issuance and sale be approved by the Attorney-General of the State. Second, that said bonds be delivered to the State Treasurer and payment received therefor at the State capital in Sacramento without further expense to the State."

The third offer, of the Chicago company, is a bid at 100.10, or $1,252,000, for the entire issue, the bonds being delivered at San Francisco and the principal payable at Los Angeles or New York.

TRAINS ARE TIED UP.

The breaking of an axle on the forward truck of the tender of the Santa Fe Angel, southbound from San Francisco, between Los Robles and Marengo avenues, caused the line to be tied up for seven hours yesterday. The accident occurred at 8:45 o'clock in the morning and it was 3:45 o'clock in the afternoon before the wrecked tender had been cleared away.

No one was injured and the train did not leave the track. Most of the passengers continued their journey to Los Angeles by electric car, those remaining later being transferred to another train, which was brought from Los Angeles. Eastbound trains were routed from Los Angeles by the way of Riverside. The Limited lay on the track behind the stalled train for two hours. Several other trains waited on the track for a short time, making a long string of cars. Freight trains were delayed at other points on the line on account of the accident.

PREDICTS GOOD SEASON.

Walter Raymond, proprietor of the Hotel Raymond, and Mrs. Raymond and their two children returned home yesterday from nearly a four months' trip abroad. They left Pasadena June 15, last, and, after a seven weeks' tour of the European continent, made an extended visit in London, stopping for a while in the White Mountains and going on into Canada on their way home. Altogether they traveled 15,000 miles.

Raymond said last night that he will open his hotel December 19, which is the Thursday before Christmas, the usual date for the opening of the season there.

"The prospects for a good season were never better," he said last night. "I believe that this will be the banner year. People from all parts of the world are headed for Southern California."

OLD RESIDENT DIES.

Mrs. Eliza Weight Lowe, a pioneer resident of the city, died at 10 o'clock yesterday morning at her home, No. 254 Henrietta court, at the age of 83 years. She had been in ill health for a long time.

Mrs. Lowe, who was a native of England, came to Pasadena in 1874. She leaves two sons, M. H. Weight and F. H. Lowe; four grandsons, Erle M. Weight, Harry L. Lowe, H. E. Lowe and F. K. Lowe, and three great granddaughters, Frances Margaret Weight, Anita Jane Weight and Francis Lowe, all residents of Pasadena.

Funeral services will be held at the chapel of Reynolds & Van Nuys tomorrow (Thursday) at 2 o'clock in the afternoon. Friends are invited. Interment will be made at Mountain View Cemetery.

FIRST RAIN FALLS.

The first rain of the season began falling here yesterday, three days later than the first rain came last year. The precipitation amounted to nothing more than what will be registered as a "trace" by the weather observer, but the shower was much talked about and umbrellas were got out and opened.

CHANGE UNIFORMS.

The Pasadena police yesterday put away their olive drab uniforms and donned blue for the winter. A few slight changes have been made in the cut of these uniforms from those worn last winter, and caps will be worn instead of helmets, which have been abandoned for good and all.

The patrolmen and officers will wear service bands on their sleeves. Sergeant A. O. Bristol, who has been a member of the Police Department for nineteen years, has four bands, each signifying four years' service.

AUTOIST KILLS DOG.

Jack, a handsome collie owned by Mrs. M. C. MacColl, of No. 781 Magnolia avenue, was run over and killed by an automobilist on South Marengo avenue yesterday morning. The driver of the car did not stop to make inquires or even to see if the dog was dead. Mrs. MacCall, who reported the incident to the Humane Society, also declared that he was exceeding the speed limit. She did not have the number of the automobile and so the Human Society can do nothing.

Pictures framed at Wadsworth's.

Hotel Vista del Arroyo, Pasadena.

For Pasadena homes, Grable & Austin.

Ranches, acreage, homesite, H. L. Hayman, La Canada.

Grace Nicholson's famous shop, 46 Los Robles avenue, open with larger stock than ever. Better buy holiday gifts now.

WOMAN FALLS UNDER HORSE.

Monrovia Teacher Narrowly Escapes Serious Injury — Neighbors Called to Quiet a Blacksmith.

MONROVIA, Oct. 1.—Miss Allie Taylor, instructor of music and physical training in the High School, narrowly escaped serious injury Saturday afternoon at Santa Ana, when a fractious horse, which she was riding, fell, slipping upon the wet asphalt pavement. In falling, Miss Taylor was unable get clear of the saddle, so that the left knee and ankle were badly crushed by the weight of the animal's body. Luckily the shock of the fall freed her from the stirrups, for the horse immediately bolted, and, had she been caught, the consequences would have undoubtedly have proved grave. As it was, she is at present attending to her duties on crutches, but hopes to be on her feet in a few days.

DRUNKEN BLACKSMITH.

The police were called to the home of Walter Hansen, a blacksmith, at No. 315 S. Heliotrope street, late last night, by neighbors, who said that Hansen, who had been drinking heavily for the past two weeks, had threatened to kill his wife, and that she, with her baby, was seeking a place to spend the night. Upon the appearance of the officers, however, Mrs. Hansen refused to swear out a warrant for his arrest, saying that, except when under the influence of drink, he was an ideal husband. With an admonition as to his future behavior, the case was dropped. Mrs. Hansen has gone to the home of her father, who is a rancher living in the vicinity of El Monte.

Rev. Charles A. Kent,

Pastor of the First Methodist Church of Monrovia, who with his family left yesterday for the missionary field in South Africa.

Long Beach.

BEACH FAVORS COAST ROAD

Boulevard Association President Advances Reasons.

Postal Receipts Show Marked Increase Annually.

Long Beach Is to Have a New Department.

LONG BEACH, Oct. 1.—If Los Angeles county loses the benefit of the State money in constructing the coast highway along her water front no one will be to blame but the people who are interested, says President Louis Whealton of the Coast Boulevard Association. If they give their financial and moral support to the association the real coast highway is yet a possibility.

Mr. Whealton says the Highway Commission's decision for a road around Point Magu is still pending, and the coast association does not propose to give up the fight until the last cent of the $18,000,000 is expended unless the commission concedes before that time the point contended for.

"If this coast road is not built," said Mr. Whealton today, "it will mean that there will be less than one hundred miles of State highway in Los Angeles county, though we have to pay a good-sized chunk of the big fund to be raised by taxation, and it is to the interest of the entire county to work for the proposition, even though the beach cities in a measure will benefit. The Connejo Pass route favored by the commission presents a terrific grade, while the coast road as surveyed by the coast association has no grade greater than three per cent. For several miles the cost would be large, but it will provide the best road from every point of view. In order to make additional and convincing reports money is needed for more surveys and a checking up of those authorized by the commission. This will require about $2500, and a call for this amount will be made at once upon all the towns interested in the project.

POSTAL RECEIPTS.

Postmaster Hirsch reports receipts during September of $5,400.26, which is an increase of 15 per cent. over the same month last year. Receipts for the quarter show a gain of $1974.36, or 11 per cent. The year's total will show a big increase over 1911. The first interest on deposits in the postal savings branch will be paid November 1.

WEIGHTS AND MEASURES.

Long Beach is to have a department of weights and measures, an ordinance to that effect passing its first reading last night. A question was raised in the discussion of the matter as to the enforcement of the ordinance as it is claimed that California has no standard of weights and measures and therefore the Secretary of State cannot certify the standards to be adopted by Long Beach as being official and in conformity with those adopted by the United States government. The City Attorney ruled that the city could adopt its own standards, which will be in conformity with the standards in general use but their official correctness will be certified to by the city only.

JANITORS REBEL.

The janitors of the public schools have rebelled against being compelled to open schoolhouses two hours earlier and close them at most any hour of night whenever an election occurs and have asked the City Council for an extra allowance of $3 on each such occasion to compensate them for the extra hours and extra work necessitated in cleaning up after careless and slovenly election boards.

COURT INVESTIGATION.

The police say they court the alleged investigation into their action in deporting three Hindus from the city, and who have complained to the British Vice-Consul. Chief Austin says that two of the Hindus followed two married women on the Pike and streets and became so obnoxious in their attentions that the ladies complained to the police on reaching their homes. The Hindus became suspicious and hastened back to the Pike where they were picked up and taken to the station, where after being quizzed, the police rather than put the city to expense of a trial advised them to leave town within fifteen minutes. The duo complied but first went and awakened a third who had gone to bed and persuaded him to go with them. The officers say the fellows were lucky in being allowed to depart peaceably.

NEWS BRIEFS.

Martin McDonald, the Pacific Electric conductor who landed in a repair pit on his head is badly hurt. The bruise on the back of his head is so painful that no one can touch it and wet pads are kept on it constantly. His left arm is sprained, one finger torn badly and there are numerous lacerations on his legs.

SEWER COMMISSION PLANS.

Meeting Will Be Held at Christopher's Today in Conjunction With Delegates from Various Cities.

SOUTH PASADENA, Oct. 1.—A meeting of the Outfall Trunk Line Sewer Commission will be held at Christopher's, No. 551 South Broadway, Thursday of this week, at which the Sewer Commission will meet with delegates from the eighteen cities concerned, to hear reports from the special committee appointed to retain legal counsel for the purpose of preparing a bill for presentation at the coming session of the Legislature, for the creation of a sewer and drainage district in the territory served by the sewer.

This committee will also hold a session with the Board of Supervisors of Los Angeles county, for the purpose of taking up with them, the plans of the Sewer Commission, and to secure their co-operation in connection with the proposed legislation.

In the matter of levying taxes for the construction of the sewer, many fine points as to the division of cost between the incorporated and unincorporated portions of territory to be served, will have to be solved. Naturally the greatest burden will come upon the cities where the assessed valuation of the county is largely concentrated.

As to the form of the commission that will finally handle the construction of the sewer, the laws adopted in similar instances in other States, and experiences of all well-known sewer districts throughout the United States will be taken as guides by the Outfall Commission. Particular attention will be given to the metropolitan district in Massachusetts, where great success has been achieved in the handling of a sewer that drains a large portion of the State.

The committee in charge of laying plans, headed by John D. Reavis, will make a comprehensive report at this meeting.

TANGLE UNRAVELED.

Now that the legal tangle concerning the paving of Huntington drive, has been settled by the courts, the work of paving this road will commence immediately, in an endeavor to get it completed before the winter rains set in.

Judge Monroe decided yesterday that the original agreement must be carried out. The plaintiffs, W. C. McNeil, W. W. Huntington, Frank A. Stephens, L. Judd, J. F. Schmitz, Samuel Allison and C. A. Thomas filed an injunction suit the early part of July, claiming that the Pacific Electric should pay not only one-fourth of the entire total, as agreed in return for a freight-carrying franchise, but that the company should also pay its pro-rata share of the balance by an assessment upon its private right of way, after the said one-fourth had been deducted. The suit was first argued August 12 under Judge Conley in Department 1 of the Superior Court, who took the case under advisement, and he denied same August 25, which left the city with hands free pending the case yesterday.

When the contract was let for the drive, it was let taking in street intersections, and Ernest Sutton, chairman of the Board of Trustees, and Henry Hawgood, member of the same body, interviewed Paul Shoup, of the Pacific Electric, and gained from him the agreement to pay for one-fourth of the paving, taking in the street intersections as well, making the company pay $3000 more than was originally intended, thus the City Council feels that the property holders had no grounds for complaint as they were getting the best of the bargain. It is stated that the amount involved for each fifty foot lot was $10.

POLICE CHIEF ELOPES TO WED.

Redondo Official Astonishes His Friends by Leaving Town to Its Fate and Marrying Widow.

REDONDO BEACH, Oct. 1.—Redondo Beach is without a Chief of Police tonight, as that official, John Keppel, eloped today with Mrs. Clara Heath, a widow of that city, and the pair were married at Ventura.

The Marshal was granted a ten days' leave of absence by the City Council last week, and yesterday he stated to other officials of the City Hall that he was going on a vacation somewhere out of the county today, but said nothing of a wedding.

Today it was learned that he and Mrs. Heath left this morning in an automobile for Los Angeles and took the 8:10 train for Ventura, where they were married this morning at 10:30 o'clock at the Christian Church.

The bride is the widow of the late S. V. Heath of this city, and by reason of her pleasing personality is popular in many social circles here. She has made her home here for the past ten years.

Marshal Keppel is a brother of Mark Keppel, county school superintendent, and for the past two years has been on the police force here. Last April he was appointed City Marshal.

Mr. and Mrs. Keppel kept the details of their marriage a secret to all friends and relatives until this morning, when they took the son of Mrs. Keppel, Louis H. Heath, and his wife into their confidence. Mr. and Mrs. Heath accompanied them to Los Angeles.

After a ten days' honeymoon spent at Wheeler's Springs, Ventura county, Mr. and Mrs. Keppel will return here and live at No. 213 South Catalina avenue.

During the absence of Marshal Keppel Deputy Marshal George Gipe is acting as Marshal.

Police Chief Elopes.

Head of department at Redondo Beach goes to Ventura with handsome widow to surprise of friends. Above is seen the groom, John Keppel, and Mrs. Keppel, formerly Mrs. Clara Heath.

SAVE $25 BY PAYING FIRST INSTALLMENT $21.90 TODAY

ON 1000 SHARES OF CONSERVATIVE STOCK

After Oct. 5th, 1000 shares cost $375. Today 1000 shares cost only $350. SAVE more than 100% of first installment, save MORE THAN ENOUGH to make first payment. "Money saved is money made." John Wanamaker, the greatest living merchant prince of today, said, "The difference between the clerk who spends all of his salary and the clerk who saves part of it is the difference—in ten years—between the owner of a business and the man out of a job." You KNOW that this is TRUE. You also know that there is not known to men of affairs, wise men, men of vast business experience, a SAFER, SURER and BETTER way to SAVE money that will ACCUMULATE RAPIDLY than to JOIN FORCES with a strong Home Building Institution.

GOLDEN AND PARK APARTMENTS, WITH THEIR BEAUTIFUL GROUNDS, LOS ANGELES—PROPERTY OF CONSERVATIVE INVESTMENT CO.

Our success has gone way BEYOND our greatest expectations. 6,018,670 shares have already been sold. Mr. Theodore Wiesendanger has turned over to The Conservative his Properties—Apartment Houses, Residences, Bungalows, Villas, Hotels, Stores and Business Buildings and many tracts of land, improved and unimproved, having a total present value of over $1,400,000. Nearly all the Wiesendanger apartments and properties, now belonging to The Conservative, are located in the very heart and center of Los Angeles, producing a large income now—increasing to tremendous values—millions—during the next five or ten years. We house in our buildings about 2500 individuals—quite a city in itself. The present income from rentals alone is $140,000 a year. Other sources of profit are from the sale of houses and lots and from the increase in land values, and our earnings from Subdivisions and Building Operations.

Don't let your money remain idle; make it work for you while you sleep—others have gotten rich this same way, why not you? Our Real Estate holdings are advancing enormously in value. They will go to $10,000,000. How high will our shares advance? Twelve per cent. a year on par was the rate of dividend paid by The Conservative Aug. 28. Wise investors buy before shares go to ten times their first cost. This is your opportunity to become PART OWNER in a "Growing" concern, and watch your dividends come in and your STOCK RISE in value. You can buy shares NOW at 35c, but only until close of Oct. 5. Shares advance to 37½c after Oct. 5. Send your order for shares NOW at 35 cents. Office Open Evenings.

"Watch Conservative Shares Grow." Call or write TODAY for free booklet.

Stock purchase is made easy for those who cannot pay all cash by our installment plan of 10 monthly payments.

Number of Shares	Cost All Cash.	10 Monthly Payments—First 10 Months.	10 Monthly Payments—16th or Last Month.
100	$ 35.00	$ 2.20	$ 2.00
200	70.00	4.40	4.00
300	105.00	6.60	6.00
400	140.00	8.75	8.75
500	175.00	10.95	10.75
600	210.00	13.15	12.75
700	245.00	15.35	14.75
800	280.00	17.50	17.50
900	315.00	19.70	19.50
1000	350.00	21.90	21.50

Larger Amounts Proportionately

CONSERVATIVE INVESTMENT COMPANY

"BUILDERS OF HOMES"—408 West 6th Street, facing Central Park—Phones: Home A2043, Main 2043

WILLOW CITY

Is Destined to be the Big Commercial Metropolis of Central British Columbia

THE REASONS: Ideally located at the junction of the Fraser and Willow Rivers; on main line of Grand Trunk Pacific Railway; terminal of a branch of the Pacific and Hudson Bay Railway from their main line chartered and subsidized to build into the wonderful Peace River country; Carlboo, Barkerville and Willow River and eight other railroads projected into Central British Columbia; 1000 miles of navigable waterways; center of thousands of acres of the most fertile and productive land in the Willow, Crooked and Salmon River valleys for which it will be the chief distributing point; gateway of Peace River country and rich Carlboo mining district; extensive coal and rich gold mines, big waterpower and immense timber wealth at its door.

WRITE TODAY for maps, plats and printed matter.

PACIFIC BOND & LAND CORPORATION, LTD.
329 Pacific Building,
Vancouver, B. C.

DANDRUFF AND FALLING HAIR Prevented by

Treatment with CUTICURA SOAP

And Cuticura Ointment. Directions: Make a parting and rub gently with Cuticura Ointment. Continue until whole scalp has been gone over. Next morning shampoo with Cuticura Soap. Shampoos alone may be used as often as agreeable, but once or twice a month is generally sufficient for this special treatment for women's hair.

Cuticura Soap and Ointment sold throughout the world. Liberal sample of each mailed free, with 32-p. book. Address "Cuticura," Dept. 28, Boston.

Taylor-fitted men shave in comfort with Cuticura Soap Shaving Stick, 25c. Liberal sample free.

Believes This Will "Cure Lung Troubles"

Consumption is a flattering disease—that is one of its chief dangers. Those who have it are rarely willing to acknowledge the fact. If this trouble is present, it is no time for trifling. If a so-called "cold" has long persisted; if a cough is present that keeps you anxious, or any of the symptoms are present, such as fever or night sweats, weakness and loss of appetite, and perhaps some raising of mucus—do the sensible thing—take Eckman's Alterative—as Mr. Bettersworth did.

Bowling Green, Ky., R. No. 4.

'Gentlemen: I wish to say for your Alterative that I believe it to be a medicine of unequaled value for all Bronchial and Lung trouble. The Spring of 1903, I had a severe cough for six months. I tried all the medicine that my doctors recommended to me, but no results came for the better. I had night sweats, and would cough and spit until I got so weak I could hardly do anything. But, at last, James Deering, of Glasgow Junction, insisted that I try your medicine. In one week's time there was quite an improvement in my condition, and after I had taken several bottles, I felt as well as ever in my life.

"I desire the world to know that I firmly believe that your Eckman's Alterative will cure any case of lung trouble if taken before the last stage. I will gladly write personally to any party wanting information in regard to your wonderful medicine." (Sworn affidavit) A. C. BETTERSWORTH.

Eckman's Alterative is effective in Bronchitis, Asthma, Hay Fever, Throat and Lung Troubles and in upbuilding the system. Does not contain poisons, opiates or habit-forming drugs. For sale by The Owl Drug Co., and other leading druggists. Ask for booklet telling of recoveries, and write to Eckman Laboratory, Philadelphia, Pa., for additional evidence.

FOR Health--Strength USE DAMIANA BITTERS

A wonderful invigorator and Nervine. A powerful special tonic for both sexes.

For sale at all Drug Stores and Liquor Dealers or

NABER ALFS & BRUNE AGENTS,
635 Howard St., San Francisco, Cal.

Take that walk to THIRD AND MAIN and save 50% on Diamonds.

A. B. COHN & BRO.

Laird-Schober Shoes for Women
Wetmore-Keator Shoe Co.
BROADWAY AT FOURTH

VACUUM CLEANER STORE
F. C. KINGSTON CO.
758 South Hill.
Cleaners $10 to $1000.

Natural Looking Teeth

Artificial teeth that don't look good and feel natural are a failure. We study the question of naturalness in all its phases when restoring teeth by ALVEOLAR METHOD. Call or write for our book. It is free.

REX DENTAL COMPANY,
DR. C. M. BANKINT,
203 Sovereanee Bldg., Cor. 6th and Main Sts.
F70711. Main 765.

WE CURE CATARRH,
skin and all curable nervous and chronic diseases of both sexes. DRS. SHORES & SHORES, House Bldg., 3rd & Spring. Entrance 122 W. 3rd St., Los Angeles. Take elevator or easy stairs to room 212. Consultation free. Hours 9 to 5. Evenings, 7 to 8. Sundays, 10 to 12.

SOCIETY BRAND CLOTHES
Scott Bros.
425-427 SOUTH SPRING ST.

10c A BUTTON—$1 A RIP
Dutchess Trousers
...AT...
SILVERWOOD'S

Remember
"Herrick" Refrigerators
Have a Superior Dry Air Circulation.
New 1913 Models.
HENRY GUYOT HDW. CO.
538 S. Spring St.

ALCO
HINTON, SHORTSLEEVE & BROWN CLOTHIERS
647 South Spring St.
THE SHOP OF SATISFACTION

Smith's HOTEL BLEND COFFEE 25¢ Per Lb.
ROASTED DAILY
216-218 So. Spring St. Phone A1242

Fashionable FURS
F. Obrikat Fur Co.,
N. E. Cor. 3rd and Hill Sts.
"The City's Leading Furriers."

It's a sign of good gas service if it's "L.A. Gas"
LOS ANGELES GAS AND ELECTRIC CORPORATION.

A. GREENE & SON,
Exclusive Ladies' Tailors.
Fall Woolens and Fashion Plates now being shown.
321-5 W. SEVENTH ST.
Third Floor.

PADRE'S TONIC LAXATIVE.
is perfection in a stomach, liver, kidney and bowel regulator.
Tones, stimulates; does not purge, force or gripe. Give it just one trial. 25c (special) box of 100 pellets.
At all drug stores.
The box with the Padre on the front.

T INSTALLMENT
$21.90 TODAY
CK
00% of first installment, save
anamaker, the greatest living
and the clerk who saves part of
." You KNOW that this is
siness experience, a SAFER,
JOIN FORCES with a strong

y BEYOND our greatest ex-
have already been sold. Mr.
turned over to The Conserva-
nt Houses, Residences, Bunga-
and Business Buildings and
and unimproved, having a total
000. Nearly all the Wiesen-
erties, now belonging to The
e very heart and center of Los
ncome now—increasing to tre-
ring the next five or ten years.
bout 2500 individuals—quite a
income from rentals alone is
s of profit are from the sale of
d our earnings from Subdivi-

r you while you sleep—others
Estate holdings are advancing
high will our shares advance?
aid by The Conservative Aug.
ir first cost. This is your op-
oncern, and watch your divi-
can buy shares NOW at 35c,
after Oct. 5. Send your order

TODAY for free booklet.

COMPANY
Home A 2043, Main 2043

Laird-Schober
Shoes for Women
WETHERBY-KINCAID SHOE CO.
BROADWAY AT FOURTH

VACUUM
CLEANER
STORE
F. C. KINGSTON CO.
758 South Hill.
Cleaners $10 to $1000.

Natural Looking Teeth
Artificial teeth that don't look good and feel natural are a failure. We study the question of naturalness in all its phases when restoring teeth by ALVEOLAR METHOD. Call or write for our book. It is free.
REX DENTAL COMPANY.
DR. C. M. HANKINS,
325 Stevenson Bldg., Cor. 6th and Main Sts.
PHONE, Main 703.

WE CURE CATARRH,
skin and all curable nervous and chronic diseases of both sexes. DRS. SHORES & SHORES, Home Bldg., 2nd & Spring. Entrance 123 W. 3rd St., Los Angeles. Take elevator or easy stairs to room 312. Consultation free. Hours 9 to 4. Evenings, 7 to 8. Sundays, 10 to 12.

SOCIETY BRAND CLOTHES
Scott Bros.
425-427 SOUTH SPRING ST.

10c A BUTTON—$1 A RIP
Dutchess Trousers
...AT...
SILVERWOOD'S

Remember
"Herrick" Refrigerators
Have a Superior Dry Air Circulation.
New 1913 Models.
HENRY GUYOT HDW. CO.
533 S. Spring St.

ALCO
HINTON, SHORTSLEEVE & BROWN
CLOTHIERS
647 South Spring St.
THE SHOP OF SATISFACTION

Smith's
BUTR-NUT BLEND
COFFEE
25¢ Per Lb.
ROASTED FRESH DAILY
218-220 So. Spring St. Home A5252

Fashionable
FURS
F. Obrikat Fur Co.,
N. E. Cor. 3rd and Hill Sts.
"The City's Leading Furriers."

It's a sign of good gas service
If it's "L.A. Gas"
LOS ANGELES GAS AND
ELECTRIC CORPORATION.

A. GREENE & SON,
Exclusive Ladies' Tailors.
Fall Woolens and
Fashion Plates now being shown.
321-5 W. SEVENTH ST.
Third Floor.

PADRE'S TONIC LAXATIVE.
Is perfection in a stomach, liver, kidney and bowel regulator.
Tones, stimulates; does not purge, force or gripe. Give it just one trial. 25c (special) box of 100 pellets.
At all drug stores.
The box with the Padre on the box.

Story of the Day's Events Below Tehachepi's Top

NEWS REPORTS FROM CORRESPONDENTS OF THE TIMES.

San Bernardino.

STORM RAGES ON THE DESERT.

Columns of Sand Cloud Sky on the Desert.

Vagrant Winds Blow from All Points of Compass.

Boy Falls Under Car and Has Foot Mangled.

SAN BERNARDINO, Oct. 1.—One of the worst windstorms in many months visited this section today. Hardly any part of the county was exempt. On the desert the storm raged with a fury hardly ever surpassed. The effect of the desert storm was seen from here, high columns of sand being seen clouding the sky to the north and east. At times the winds swept from the desert to this valley, and genuine Mojave Desert sand fell in torrents in some sections of the valley.

The winds were vagrant, now blowing from the southeast, then from the north. Once during the forenoon the air currents switched due north. During the afternoon the wind has prevailed generally southeast, giving indication of possible showers following in the wake of the unusual atmospheric disturbance. Ranchers with hay down were busy hurrying the stacking of their fields, while baled hay was hurried under cover.

MILITARY POLICEMAN.

Lieut. B. V. Hogue of Co. K, N. G.C., will tomorrow night be formally appointed as a member of the local police department. He succeeds to the vacancy made by the resignation of Patrolman Bigger. Lieut. Hogue becomes night desk sergeant. His advent onto the police force is expected to bring to the department an appreciation of military discipline. Hogue has been a member of Co. K for many years, and is regarded as one of the best qualified members of the militia to take hold of the police department with an idea of inculcating the strict rules necessary for the right maintenance of the regulations.

FOOT CUT OFF.

Warren Smithson, 17-year-old son of Mr. and Mrs. T. A. Smithson, a pioneer family, suffered a frightful accident Friday at Riverbank, in Kern county, according to news received from San Francisco today. He fell beneath the wheels of a Santa Fe engine. The left foot was crushed off at the instep and all the toes of the right foot were taken off. He was hurried 200 miles to the hospital at San Francisco. It is believed that he will recover.

SUES STATE TREASURER.

Walter Walker began suit in the Superior Court here today against State Treasurer E. D. Roberts to recover $1250 alleged to be due as damages because the manager of the Roberts vineyard refused to carry out the terms of an agreement whereby Walker was to haul all the crop to the Brookside winery in his wagons. After this agreement was made the foreman of the vineyard contracted with auto trucks to haul the crop.

EMPLOY A PUBLICITY MAN.

Imperial Engages a Man Who Is Renowned for His Ability to Convince His Hearers.

[BY DIRECT WIRE TO THE TIMES.]

IMPERIAL Oct. 1.—[Exclusive Dispatch.] Imperial City has engaged the services of Ed. Carter, an experienced publicity man from Idaho, who will carry on an extensive advertising campaign in the interest of Imperial City and Imperial Valley. Mr. Carter comes with excellent recommendations from his former fields of operation. He will meet all eastbound trains at Yuma and will explain the many advantages of Imperial Valley to the homeseekers.

WILL PAVE STREETS.

A large meeting of representative business men of Imperial, at a mass meeting decided to approve of the Trustees' action in declaring the intention of paving the streets of Imperial City and work will be commenced at once. There was some opposition to the proposed improvement and the mass meeting was called for the purpose of getting opinion of citizens. Non-resident property owners were mainly responsible for agitation against the paving project. Business men were unanimous in favor of the work. Concrete pavement will probably be put down.

WILL ADD A VAST AREA.

Contract Let for Canal at Holtville Means Much for the Development of that Section.

[BY DIRECT WIRE TO THE TIMES.]

HOLTVILLE, Oct. 1.—[Exclusive Dispatch.] Bids for the construction of the first five miles of the new eastside main canal were opened today by Water Company Number Five, the company which will construct the canal. Walker Brothers of El Centro were the lowest bidders and the contract was let to this firm. There were nine bids ranging from fourteen and half cents per yard to thirty-three cents. Walker Brothers announce the immediate commencement of work and Water Company Number Five will submit specifications and advertise for bids for additional sections of this canal, which will be nearly fifty miles in length and will add at least a hundred thousand acres to the irrigable land area in Imperial Valley.

CALL TO REDLANDS.

Rector of Sioux City (Iowa) Episcopal Church, Past Ten Years, Accepts California Pulpit.

[BY A. P. NIGHT WIRE TO THE TIMES.]

SIOUX CITY (Iowa) Oct. 1.—Rev. Ralph P. Smith, for the last ten years rector of the St. Thomas Episcopal Church here, today accepted a call to Trinity Church, Redlands, Cal.

SOUNDS CARRY FORTY MILES.

Fullerton Man Has Machine Which Conveys Notes from Long Beach to Points Far Away.

FULLERTON, Oct. 1.—A story was published in The Times a few days ago telling how Mr. Battle of Fullerton heard mysterious voices and phonograph music on his wireless telegraph station at the local water plant. His receiving outfit showed that the sounds came from a distance of about thirty miles, but as he had no sending outfit, he could not locate the exact station which he believed was experimenting on a wireless telephone apparatus.

The story was read by Mr. Miller of Long Beach, who is making these experiments, and he called Mr. Battle up by phone and stated that he was making these experiments and had been at it for two or three weeks, but he was greatly surprised to learn that the voices and music had been heard so far away—in fact, he thought the sounds were caught only by the other plant in Long Beach.

When Battle was first called up, he said to Miller: "You are playing a phonograph now and I can hear it right in Fullerton as well as if the phonograph was here in my office." Miller replied: "You are right, we are playing it now." Battle informed Mr. Miller what was being played.

When Miller first called up by phone Battle immediately recognized his voice as being the one he had heard in the experimental work, which had been carried on for days.

Mr. Miller will come to Fullerton so that he can talk direct with his Long Beach office, over forty miles away.

ORANGE GROWERS MEET.

Hemet Association Elects New Officers and Felicitates Membership Over Close of Successful Season.

HEMET, Oct. 1.—At the annual meeting of the Hemet Orange Growers' Association organization for the ensuing year was effected. The officers to head the organization will be: D. W. Amos, president; Gerald Graham, vice-president; S. W. Stetson, secretary, and C. B. Covell, treasurer.

The members of the association in informal discussion expressed themselves as highly pleased with the results of the past year and the development of the orange industry in this section. Despite the frost of last season, returns show that the amount of fruit raised in the valley increased materially last year, and the quality was superior to that of any previous season. The matter of extensions of the association's packing plant to include a cooling and storage department was taken up at this meeting, and it was tentatively decided to construct a cellar under the building in such a way that it would serve as a storage room.

The Woman's Social and Civic Club of Hemet effected a reorganization at their first meeting since last June, held yesterday at the home of its president, Mrs. E. P. Burnham. An informal discussion of the High School as a social center preceded the business meeting and programme, and it was decided to ask the board of trustees of the High School to open the building to the various civic organizations of the town.

Prof. Hanna of the High School was present and addressed the meeting on the "School of the Future." He advocated the development of the vocational school, including the plea that in making the school vocational the adaptability and pliability of the course in its relation to the student be taken into account. He suggested as a practical method of bringing the efficiency of the schools to a higher standard, better training of the teachers and the decreasing of the class unit.

Prof. A. N. Wheelock delivered the initial lecture of a series to be given this year at the High School, last Friday afternoon in the school auditorium. This is the beginning of a number of lectures arranged for by the faculty of the school in which a number of the leading educators of Southern California will be heard. Prof Waddle of the Los Angeles Normal will deliver the next lecture. Prof. Wheelock's lecture, though informal in tone, was an able defense of the present school system, and embodied a successful refutation of the charges of inefficiency brought against the system by the radicals of the educational world. It further contained an optimistic view of the future of the present system.

COLTON.

COLTON, Oct. 1.—Miss Hazel Deakins and Charles Nicholson Ray of this city were married by Rev. Mr. Fessenden at San Bernardino yesterday afternoon. Following the ceremony Mr. and Mrs. Ray returned to the home of the bride's parents, Mr. and Mrs. R. L. Deakins of Colton avenue, where a wedding dinner was served. Both bride and groom are well known here, where they will make their future home.

Maurice Ward met with an accident yesterday while operating a combination meat and coffee grinder, which cost him the loss of his first two fingers of his left hand. The lad was operated upon by Dr. J. A. Champion and Dr. F. H. Pritchard.

Riverside.

GROWERS HAVE LOST RIGHTS.

Riverside Meeting Marked by Some Candid Oratory.

Two Hours' Debate Over Elections in Prospect.

Liquor and Automobiles Are Source of Revenue.

RIVERSIDE, Oct. 1.—That 90 per cent. of the entire California citrus production is now marketed under the "tramp car" system, wherein the fruit is turned over to large forwarding concerns, such as the Exchange, and that fully 75 per cent. of the intelligent growers of Southern California have relinquished their rights to even place a value on their productions, was the declaration of Manager Llewellyn A. Banks of the Pacific Coast Auction Company, at a mass meeting of fruit growers.

The meeting was called to order at 10:30 o'clock at the Woman's Clubhouse, and was in continuous session until 4 o'clock. There were a number of growers present from outside districts, among them Kenneth McRae of Rialto, who declared himself in favor of the home auction selling plan, which he believes would eliminate the possibility of red-ink sales.

In referring to the California Fruit Exchange, which handles a large percentage of the fruit, Mr. Banks stated that as a result of this system of marketing there had developed a condition which perhaps was not originally intended.

"With a loss of individual control," he said, "we now have centralized control, and with centralized control we have the inevitable trust control, trust methods, trust influence and trust results. This trust control holds dominion over 90 per cent. of your entire California citrus production.

"When the scientific growers attempt to dictate to the scientific distributors how the distributor shall conduct his business, the grower is out of his sphere, he gets immediately into deep water, and founders. The results are always disastrous."

The number of elections in sight in the next three months, including the general election in November, the prospective water-bond election and the pool-hall referendum election, led to a two hours' debate before the City Council this morning as to the advisability of the order in which to hold the two special elections.

It was the fear of Mayor Peters and a majority of the Councilmen that to hold the referendum election, which is to determine whether the ordinance providing for the Sunday closing of pool halls shall stand, had better be deferred, on the ground that it might engender feeling that would endanger the bond election.

Those in favor of an early submission of the moral issue were equally sure that to postpone action would have an unfavorable effect on the bond election. A motion to hold the referendum election on November 18, before the bond election can possibly be arranged for, failed to carry. This suits the pool-hall men, who, through every delay of this kind, are postponing the day when they must close on Sundays, for the initiative petition which resulted in the ordinance was the most-largely-signed document ever presented to the Council in the history of the city.

The banner month in the history of the city, so far as the collection of fines goes, was September, the police department taking in $1048. Of this amount, $750 was collected for the violation of the liquor ordinance, and the larger part of the remainder was for violations of the traffic ordinance.

ONE HUNDRED WILD ATTEND.

Bishop Is to Have a Harvest Festival and Many Newspaper Men Will Be City's Guests.

W. C. Parcher, editor and proprietor of the Inyo Register, returned to that city yesterday after a visit made to Los Angeles to make arrangements for the visit of Southern California editors to his city.

The members of the Editorial Association will be guests of the Chamber of Commerce at Bishop during the Harvest Festival this month. The men of the quill will leave Los Angeles on a special train on the evening of October 10, and will return to Los Angeles the following Monday morning. Plans have been made for banquets and auto drives and various other forms of amusement while the newspaper men are visiting in the north. One of the features will be a dance by the Piute Indians, and it is said that these noble red men have been practicing for their exhibition for several weeks.

It is estimated that one hundred editors and publishers will attend the festival and participate in the hospitality of the people of Bishop.

El Centro.

MAN FORGETS WIFE AND CHILD AND FORMER LIFE.

[BY DIRECT WIRE TO THE TIMES.]

EL CENTRO, Oct. 1.—[Exclusive Dispatch.] A young man well-dressed and of good appearance walked into the Sheriff's office this morning and announced that he did not know who he was, nor where he was from. Officers, upon searching him, found papers which probably will identify. Receipts from Eagle's lodge at Elbe, Wash., in the name of W. E. Sturtevant showed he had paid his dues in that lodge on September 16. A memorandum book gave details of his journey from Elbe to Los Angeles and a pawn ticket for a receipt for a watch showed he was in Los Angeles on September 28.

The man's name is undoubtedly W. E. Sturtevant, and he probably has a wife and baby either in Elbe or in Los Angeles, as a postal card with the name of Mrs. W. E. Sturtevant with no postoffice address was also found on his person. He is apparently rational with the exception of a total loss of memory as to happenings prior to September 29, when he claims he found himself on the desert near Brawley. Sturtevant undoubtedly left Los Angeles on September 28 and was sent to Brawley as a cook. He worked one day in a hotel at Brawley and then disappeared. He does not remember any wife or child, does not know his name, age or occupation. Local members of the Eagles Lodge are endeavoring to get some information regarding the man and will take care of him in the meantime.

CASTORIA
For Infants and Children.
The Kind You Have Always Bought
Bears the Signature of Chas. H. Fletcher

You Can Get Seventy Pictures Free Today

Get a Catalogue and an Answer Book. With them you get 70 pictures FREE. There will be 77 pictures in all published in this paper. Solve these pictures, each of which represents the title of a book. Then send them in with your name and address. Simple, easy. A fascinating, entertaining game for you to play, and you have as much chance as anyone to win one of the handsome prizes listed below. So get in the contest today and go after that $1750 automobile, or that $750 lot, or that $500 cash. It may prove your start in life.

Following is the great prize list for the winners in The Times Booklovers' Contest. 150 or more valuable prizes. Something for everybody. This list includes a number of very valuable scholarships in the best private schools of Los Angeles and Southern California.

PRIZE.	VALUE.
1st Prize—5-Passenger Cartercar. Value	$1750.00
2nd—One Piano, with Player Attachment	800.00
3rd—One Janes Highland Villa Tract, Lot 9, Block 20	750.00
4th—One Cash Prize	500.00
5th—One Norris & Hyde Piano	400.00
6th—One Fischer Piano	400.00
7th—Newport Land Co., Real Estate	350.00
8th—Fairbanks Piano	350.00
9th—Scholarship from De Chauvenet Conservatory of Music	300.00
10th—Scholarship at Huntington Hall	200.00
11th—Victrola	200.00
12th—Vocal Course at California School of Artistic Whistling	150.00
13th—One Columbia Grafonola with Table	150.00
14th—University of Southern California Scholarship, College of Oratory	140.00
15th—Scholarship Page Military Academy	135.00
16th—Scholarship Page Seminary	125.00
17th—One Columbia Grafonola with Cabinet	100.00
18th—Jewelry	100.00
20th—Pacific College of Osteopathy	75.00
21st—Art Goods	75.00
22nd—Spanish Scholarship Gallegos' School of Languages	75.00
23rd—One Eastman Kodak, Special Size 3¼x5½ Leather Case, etc.	68.70
24th—One Columbia Grafonola with Cabinet	68.00
25th—New Standard Encyclopedia (Set)	59.00
26th—New Standard Encyclopedia (Set)	59.00
27th—Hollman Business College, Two Scholarships	55.00
28th—One Eastman Kodak Special	50.00
29th—Jewelry	50.00
30th—Furniture	50.00
31st—Scholarship California School of Artistic Whistling	50.00
32nd—Pacific Coast School of Railroading, 1 Bookkeeping Course	50.00
33rd—Pacific Coast School of Railroading, 1 Typewriting and Shorthand Course	50.00
34th—One Columbia Grafonola with Cabinet	31.50
35th—Booklovers' Shakespears (Set)	31.00
36th—Booklovers' Shakespears (Set)	31.00
37th—California School of Artistic Whistling, Expression Course	30.00
38th—The World's Best Music (Set)	28.00
39th—The World's Best Music (Set)	28.00
40th—One Eastman Kodak No. 3, Leather Case, etc.	24.45
41st—Askin & Marine, 1 Suit of Clothes	20.00
19th—Furniture	100.00

100 CONSOLATION PRIZES.

Fifty 2½-Lb. Boxes Rough House Chocolates	62.50
Fifty 4-Lb. Boxes Rough House Chocolates	100.00

The Times Booklovers' Contest

PICTURE NO. 72

What Book Does This Picture Represent?

Write title and name of author in form below.

Title .....

Author .....

Your Name .....

Street and Number .....

City or Town .....

No. 72 October 2, 1912 No. 72

Wait until you have all the answers to the pictures before sending them in. No partial lists will be considered.

YOU HAD BETTER GET A CATALOGUE AT ONCE

All Book Titles Used in This Contest Are Taken from Our Booklovers' Contest Catalogue.

Persons entering this contest today, tomorrow, next week or any other time before the contest closes, will have exactly the same chance of winning a prize as those who previously entered.

Answers from entrants will not be accepted until the entire 77 pictures have been printed.

Take an object lesson showing the advantages of the catalogue to contestants: Suppose a picture represents a ship on fire at sea. Suppose, also, that you haven't the least idea what title it can represent. Well, study out the picture. Turn to your catalogue. See if a book is listed such as "The Fire at Sea," or "The Burning of the Ship," or something like that, for ALL THE CORRECT TITLES ARE IN THE CATALOGUE, which is copyrighted by the Booklovers' Contest Company, San Francisco, Cal.

GET A CATALOGUE AND ENTER TODAY.

CATALOGUE ORDER FORM

BOOKLOVERS' CONTEST EDITOR,
LOS ANGELES TIMES,
LOS ANGELES CAL.

Inclosed find 40 cents, for which send me a Booklovers' Contest catalogue of 4500 titles and the 7 certificates redeemable for the first 35 pictures free.

NAME .....

STREET AND NO. .....

CITY AND STATE .....

NOTICE—Contestants desiring 35 pictures free indicate by marking an (X) in the space outlined below, otherwise they will receive the Answer Book only.

.....

ANSWER BOOK COUPON

BOOKLOVERS' CONTEST EDITOR,
The Los Angeles Times,
Los Angeles, Cal.

Enclosed find 70 cents (75 cents by mail,) for which send me the answer book and the 6 certificates good for pictures No. 36 to No. 70, inclusive, FREE, for which I agree to subscribe to The Times (or continue my present subscription) for three months from date, and pay 75c per month.

Name .....

Full address .....

State if old or new subscriber.

SPECIAL ATTENTION—Mark in the booklet (X) if you desire the 35 pictures free; otherwise you only get the book at 10 cents if you call at the office, or 20 cents by mail.

Rules That Will Govern The Times Booklovers' Contest

The contest is open to everybody. Only Times employees and members of their families are barred. Daily for 77 days will be published in The Times a picture representing the title of a book, one each day. Beneath this picture will be a coupon to fill in with the name of the book and the author, together with name and address of entrant.

Cut out the picture and coupon, filling in the book title and author's name, writing your name and address neatly and plainly in the place provided.

No restrictions are placed on the manner in which answers to pictures are secured. Each picture represents the title of one book only. If you are not certain of your solution you may send in one to ten answers to the picture. NO MORE THAN TEN ANSWERS WILL BE ACCEPTED TO A PICTURE. Incorrect answers will not count against contestant if correct answer is also given. And put one answer to each picture and coupon. Extra coupons must be secured and used for extra answers. All answers to each picture must be kept together in compiling your set.

Additional pictures and coupons may be obtained at The Times office, by mail or by person. Answers will not be accepted unless they are properly filled out on the coupons appearing beneath each picture. It is necessary that pictures be sent in with the answers in order that all answers may be uniform.

When you have all 77 answers, fasten them together and bring them or mail them in a neat flat package—not folded or rolled—to The Times office, addressed "BOOKLOVERS' CONTEST EDITOR." Prizes will be awarded contestants sending in the largest number of correct solutions. In the event of two or more persons having the same number of correct solutions, the person using the smallest number of extra coupons in the set of answers will be declared the winner. In event of two or more persons having the same number of correct solutions, and using the same number of coupons, an equal interest in the prizes tied for will be given to each of the tying contestants, or the persons involved in the tie may choose any one of the other lesser prizes.

More than one prize will not be awarded to any one family, but each member of the family may enter the contest and submit a complete set.

Only one complete set (comprising not more than 10 answers to any one picture) of answers may be submitted by a contestant. Awards will be made strictly according to the merit of each separate list. The names of more than one person must not be written on any one coupon.

All answers will be considered on their merits. The first set filed will have no preference over the last set filed; provided only that answers must be filed within the time specified after the last picture has appeared.

The awards will be made by the Contest Editor and three well-known citizens whose names will be announced later.

The correct answers to the series of pictures will be filed with a local trust company or bank a week previous to the close of the contest.

Entry to the contest may be made at any time. All communications or letters of inquiry concerning the contest should be addressed to the Booklovers' Contest Editor, The Times.

The Times-Mirror Company
619 South Spring Street
Branch Office, 116 South Broadway
LOS ANGELES, CAL.

Business: Markets, Finance and Trade.

STOCK LETTER.

[Furnished by Logan & Bryan, Members New York and Boston Stock Exchanges, Bradbury Bldg., Los Angeles.]

NEW YORK, Oct. 1.—From the backing and filling which was witnessed today it was difficult to determine just what was the desire of the interests which at the present time dominate the course of prices, but it was quite apparent that the heavy selling of American issues which emanated from London, and which was estimated to have been around 100,000 shares, did much toward holding bullish operations in check, except perhaps in a few selected stocks. With the near approach of elections and all the uncertainties in the money position such as will preclude the probability of a substantial expansion of loans for stock market purposes, it is believed that trading will drift from the higher to the lower-priced issues, and that the disposition to secure profits on the high-priced stocks will be more pronounced than heretofore. Of course, it is true that underlying conditions are most satisfactory, but so far the advance in security prices has failed to stimulate material outside participation which, it is generally conceded, is most essential to the success of an upward move, particularly when the distribution period approaches.

FINANCIAL.

OFFICE OF THE TIMES,
Los Angeles, Oct. 2, 1912.

Bank clearings yesterday were $4,174,753.15; same time last year, $4,279,952.82; and same time in 1910, $3,872,758.52. Following is statement:

	1912.	1911.	1910
Monday	$ 3,411,142.72	$ 3,385,181.94	$ 2,505,227.75
Tuesday	4,174,753.15	4,279,952.82	3,373,159.52
Totals	$ 7,585,895.87	$ 7,665,134.79	$ 5,878,407.27

Quotations furnished by the Los Angeles Stock Exchange.

OIL STOCKS.

Producers—	Bid.	Asked
Amalgamated Oil	$ 83.00	$ 84.25
Amer. Crude Oil Co.	....	.50
Associated Oil	43.75	44.00
Cal. Midway Oil Co.	.14½	.17
Columbia	....	1.75
Continental	....	.15
Rose Oil Co.	.04½	....
Fullerton Oil Co.	2.50	....
Globe Oil Co.	.04½	.05
Jade Oil Co.	.07½	.10
Mex. Pet. Ltd.	86.00	101.50
Mex. Pet. Ltd. com.	82.00	83.50
National Pacific Oil Co.	.03	.03½
New Penn. Pet. Co.	.17	....
Penn Midway	.07½	....
Rice Ranch Oil Co.	....	1.15
Union	97.62½	98.00
Union Provident	97.75	97.62½
United Oil Co.	....	.23

BANK STOCKS.

	Bid.	Asked
All Night & Day Bank	$230.00	$245.00
American Savings Bank	....	250.00
Cal. Savings Bank	160.00	....
*Central Nat'l Bank	....	225.00
*Citizens' National	257.50	270.00
Commercial National	150.00	....
*Farmers' & Mer. Nat'l	260.00	270.00
Federal Bank of L. A.	250.00	....
*First National	....	232.50
German-American Savings	325.00	337.50
Globe Savings Bank	153.00	....
*Home Sav. Bank of L. A.	140.00	175.00
L. A. Hibernian Sav. Bank	115.00	....
Merchants' Bank & Tr. Co.	160.00	....
*Merchants' Nat. Bank	250.00	....
National Bank of Cal.	225.00	....
*National Bank of Com.	117.00	....
*Security Trust & Sav. Bank	450.00	475.00
U. S. National Bank	160.00	....

INDUSTRIAL AND PUBLIC UTILITIES.

	Bid.	Asked.
Cal. Portland Cement Co.	$100.00	....
Cal. Gas & Elec.	79.00	80.00
Edison Electric pfd.	91.00	92.50
Edison Electric com.	84.00	....
Emergency Hospital	75.00	....
Hawaiian Com. & Sug.	44.00	....
Home Telephone pfd.	25.00	30.00
Home Telephone com.	7.00	8.00
L. A. Athletic Club	8.25	9.50
L. A. Investment Co.	2.50	....
Mutual Nat. Gas com.	12.00	....
Mexican Nat. Gas com.	10.00	....
Occidental Life Ins. Co.	122.50	125.00
Pacific S. P. Co.	6.00	....
Pac. Mut. Life Ins. Co.	400.00	....
Pac. Cop. Steel Co.	....	.25
Pasadena H. T. & T. Co.	60.00	....
Pac. Dispatch H. T. & T. Co.	....	35.00
Santa Monica B. H. T. pfd.	7.00	8.00
San Bruno Co.	....	1.00
Title G. & Tr. Co. pfd.	151.00	....
Title I. & Tr. Co. pfd.	240.00	250.00
Title I. & Tr. Co. com.	240.00	250.00
Title I. & Tr. Sec. C.	240.00	400.00
T. & L. D. T. & T. Co. pfd	11.00	....
Union Gas Tract. Co.	22.00	25.00
Whittier Home T. & T. Co.	....	75.00

BONDS.

(With Accrued Interest.)

	Bid.	Asked.
Amerigan Petroleum Co.	87½	89½
Associated Oil Co.	101	102½
Corona Power & W. Co.	97	100
Cucamonga Water Co.	97	99½
Edison El. Co., 1st R.	108	....
Edison El. Co. old issue	107	....
Home Telephone Co.	84½	85
Home Tel. Co., 1st Refg.	....	97½
L. A. Gas & Elec. Corp.	89½	90
L. A. Pac. 1st Con. Mtge.	101½	104½
L. A. & Pasadena Elec. Ry.	102	104
L. A. Public Market	103½	....
L. A. Railway Co.	100	....
L. A. Traction Co. 1s	100	....
Mex. Nat'l Gas Co.	62	72
Mission Trans. & R. Co.	89	....
Nat. Pac. Ry.	103	104½
Pac. Light & Power Co.	94½	97
Pac. Light & Power Gtd.	90½	....
Pasadena H. T. & T. Co.	93	93½
Pomona Cons. Water Co.	99½	....
S. Monica H. T. & T. Co.	....	88
Union Oil Co.	....	99
Union Pac. 4s	91½	92½
U. T. & D. T. & T. Co.	76	84
Whittier Home T. & T. Co.	65	....

MINING STOCKS.
CALIFORNIA.

	Bid.	Asked.
Cal. Hills	.01½	....
Consolidated Mines	.03½	.04½

NEVADA.

	Bid.	Asked.
Johnson M. & M.	.03½	.04½
Searchlight Parallel	*99.50	.01½

*—Ex-dividend.
**—Per 1000 shares.

LOCAL PRODUCE MARKET.

Since the decline in the receipts of fresh fruit on the local market, arrivals of dried fruits and nuts are gradually increasing. The prune and raisin crops are now being harvested in the northern sections, and several large shipments of both products have been received. There is also a considerable quantity of dried apricots on the market, which comes in from Orange county. They are selling at 10 to 12 cents a pound. Some dealers say the demand for dried fruits is not sufficient to warrant large shipments, but it is expected to grow stronger, as the supply of fresh fruits becomes shorter.

The first considerable shipment of almonds amounting to about thirty sacks, came in yesterday, and the nuts were quoted as low as 10 cents. Arrivals of almonds so far have been irregular, most of them coming from local sections which do not produce the major portion of the crop.

The almond crop in the north is expected to be a little short of last year's, and estimates are for a 1200 to 1400-ton output. As Californ is the only section in the United States where almonds are grown on a commercial scale, it is absolutely impossible to fill the demand of the country with domestic nuts. Consequently large quantities are imported every year.

The new price on walnuts will probably be made in several days, and the crop this season is estimated to be of average size, although a little short of that of last year. As with almonds California is the only section of the country where walnuts are grown commercially to any extent. Although the walnut crop is far larger than the almond output and amounts to about 10,000 to 12,000 tons in an average year, a considerable quantity of the nuts are also imported from Europe. It is likely however that a few years hence California will be producing half again as many walnuts as she does now, because the acreage is being extended. More almonds are also being planted.

Arrivals of fresh fruit were light. About thirty boxes of very fine pomegranates came in, and a shipment of cranberries from Cape Cod.

There were no changes in the staple market, and receipts were as follows: Eggs, 73 cases; butter, 12,681 pounds; cheese, 60 pounds; potatoes, 4717 sacks; onions, 1623 sacks; apples, 21,726 boxes.

Prices Current.

EGGS—Ranch, candled, 32; fresh ranch, case count, 30; seconds, 28; pullets, 27; eastern cases, 26; Kansas-Nebraska, 28.

BUTTER—Creamery extras, 35 per lb.; creamery firsts, 31½.

CHEESE—Northern fresh, 17½; eastern fancies, 21; eastern twin, 19½; Longhorns, 21; quarter, 19½; cheddars, 21½; Tillamook daisies, 29; imported Swiss, 36; Dom. Swiss, block, 22; wheel, 25@28; Limburger, 20@21; cream brick, 20; Edam, 3.50@10.50; Sierra, 1.10 per box; Neufchatel, 1.00 per box; camembert, 1.25 per box; Canada cream, 1.00@1.10 per box; Roquefort, 45; German breakfast, 1.10.

BEANS—Pink, No. 1, 4.25; Lady Washington, No. 1, 5.10@5.25; small white, No. 1, 5.25@5.50; Limas, No. 1, 4.90; black eyes, 4.35@4.50; lentils, 6.50@7.00; Garvanzas, 4.85; Mexican reds, 4.50; Bayous, 4.60@5.00.

DRIED FRUITS—Apples, evaporated, 10; citron, fancy, 18; orange and lemon peel, 14@16; currants, imp., fancy, bulk, re-cleaned, 30; fancy, 1-lb., 2@11; dates, packages, imported Fards, fancy, 60s, 10½@17; Fards, fancy, 12s, 11@12½; Golden, 60s, 9; packages, 9½@11. Figs, black and white, 25s, 1.35@1.50; figs, white, 6-oz. packages, 50s, 1.50@1.60; 12 oz., 12s, 90; 10-oz., 10s, 90; 16-oz., cartons, 12s, 1.00; imported, 1.50. Peaches, 70/80, Prunes, 30-36, 35; 30-40, 32; 40-50, 11; 50-60, 9; 70-80, 7½; 80-90, 7; 90-100, 6½, when packed in 50-lb. boxes, 1½c extra.) Apricots, 9½@10½; nectarines, 13@13; pears, 12@13; plums, 10.

RAISINS—Sultanas, bleached, $7; unbleached, 7@7½; seeded, 9 for 16-oz. pkgs., 7 for 12-oz. pkgs.; London layers, 2-crown, 1.25; 3-crown, 1.50; 4-crown, 1.75; 5-crown, 2.25; 8-crown, 2.50; loose muscatels, 2-crown, 4½; 3-crown, 5; 4-crown, 5½.

NUTS—New almonds, fancy IXL, 16@18; Brazil, 12@16; filberts, large, new crop, 15; pecans, large, 18; pine nuts, 16; peanuts, California, raw, 5@6½; eastern, 7@7½; Japan, 5@6½. Rice corn, 4.50. Cocoanuts, 90 per doz. Walnuts, No. 1, Asun., 14@15; budded walnuts, 13@14; unbleached walnuts, 10@12½.

HONEY—Comb, fancy water white, 17@18; white, 15; light amber, 14; extracted, light amber, 7; water white, 9; white, 8; beeswax, 30 per lb.

CITRUS FRUITS—Valencias, 3.00@3.50; lemons, 4.00@5.00; unpacked stock, 2.00@2.50; seedling grapefruit, 2.00; seedless grapefruit, 3.25@3.50; limes, 75@1.00 per 100.

FRESH FRUITS—White Astrachan, 4-tier, 1.20@1.30; Alexanders, 4-tier, 1.20@1.30; Bellefleurs, 80@1.10; Gravensteins, 90@1.40; Rhiner seedlings, 1.00@1.35; Bittenheimers, 90@1.25; Jonathans, 1.10@2.25; bananas, 2½@3 lb.; pineapples, 6@8; watermelons, 2½@3 per lb.; figs, box, 50@1.50; peaches, 60@1.25. Grapes, crate, Malagas, 1.50@2; Muscats, 1.00@2; Concheon, 60@1.00; black Hamburg, 60@90; black Morocco, 60@75; Tokay, 50@1.00; plums, Italian prunes, 1.40@1.50; Green Gage, 90@1.00; Hungarian, 80@1.15; Kelsey, 85@1.30; Bartlett pears, 1.65@2.00; quinces, 50@1.10 per lug box; cantaloupes, small local, 1.00; large, 1.50@2.25; casabas, 1.00@1.75 crate; cranberries, 9.00@10.00 a barrel.

BERRIES—Strawberries, 4½@8 per basket; blackberries, 10@; raspberries, 8@11; Loganberries, 7@8.

ONIONS AND CHILI—Strings, 1½@2; loose, 1½@2; Mexican black, 2½; chilitepines, 25 lb.; ground chili, 10; Japanese, 16; green chili, 15; chicken chili, 8@9; red chili, 8@10. Onions, red northern, 1.00 box; northern Yellow Danvers, 85@1.25; white wax, 1.25 sack; silverskins, 1.25 crate; Bermudas, 1.25.

POTATOES—Local potatoes, 50@1.30 sack; Highlands, 80@1.15; sweet potatoes, 1½@3 per lb.

GREEN VEGETABLES—Beets, 75@90 sack; carrots, 60@65 a sack; parsley, 25@30 per doz.; turnips, 75@90 a sack; peas, 4½; squash, 2½; cabbage, 2½@3; sack; green onions, 15@20 per doz.; leeks, 40 per doz.; lettuce, corn, 60@75 per crate; parsnips, 1½ per lb.; celery, 2.00@2.50 a crate; hothouse mushrooms, 40@45 per lb.; artichokes, 40@90 per doz. bell peppers, 2@5; green chile, 4@6; rhubarb, winter crimson, 1.00@1.25; strawberry rhubarb, 85@1.25; cucumbers, 30@50 box; horseradish, 10@12½; tomatoes, box, 25@75; wax beans, 2@4; green beans, 2@4; Lima beans, 2@5 lb.; summer squash, 15@25 box; green corn, 40@50 box; cauliflower, 1.00@1.50 doz.; pickles, 1.00@1.25.

POULTRY—Dealer buys from producer: Broilers, 17@21; fryers, 17@20; roasters, 18@19; young cocks, 14@15; old cocks, 12@13; young turkeys, 18@25; old turkeys, 16@20; ducks, 12@14; geese, 12; squab pigeons, 2.00@2.50; fresh dressed turks, 20@22; ducks, 16@21; geese, 16; squabs, 1.75 per doz. Frozen, dealers wholesale prices: Fowls, 20; roosters, 25; fryers, 24; broilers, 25@30; ducks, 22; geese, 20; turkeys, 24@28; turkeys (old), 20@24.

GRAIN AND FEED—Per 100 lbs. Alfalfa meals, 1.10@1.35; bone, granulated, 2.05; bone meal, 2.05; blood meal, 2.25; XXXX beef scraps, 2.10; barley, rolled, 1.75; seed barley, 1.80; charcoal, 2.10; XXXX chick feed, 2.70; do., bale of 20 1-lb. bags, 2.30; do., bale of corn, eastern, white, 2.25; corn, small yellow, 2.25; whole large yellow corn, 2.15; feed meals, 2.25; Kaffir corn, 2.25; Egyptian corn, 2.25@2.35; Yellow Dent, 2.00; corn, 100 lbs., 2.15; corn, cracked, 2.30; XXXX Dry Mash (a superior egg food), per 50-lb. sacks, 2.00; grit, granite, 80; millet, 2.35; oilcake meal, 2.75; red feed oats, 2.00; white feed oats, 1.90; rolled oats, 2.25; feed meal, 2.00; scratch feed, 1.90; California clam shell, 50; do., white clam, 80; do., hard eastern oyster, 1.15; Scratch Feed, 2.30; bran, 1.60; shorts, 1.85; No. 1 whole wheat, 100-lb. sack, 1.90; do., sack, 1.90; cracked, 100-lb. sacks, 1.60; middlings, 1.85; Milo maize, 1.90; linseed oil cake meal, ton, 42.00@47.50; coconut cake or meal, ton, 37.00@38.00.

FLOUR—Per bbl. Capitol made of No. 1 hard and California wheat, blended, 6.00; Aurora, 5.00; Trophy, 4.40; No. 1 hard bakers' made of hard wheat only, 6.40; Capitol Bakers' Pure Hard and Cal. Wheat Blended, 5.60; Our Giant (Bakers'.) 5.30; Eclipse, 5.30; L. A. fx Standard blended, 4.90; L. A. fx Pastry, 4.40; L. A. fx Pastry Bakers, 5.30; extras, 5.70. Purity blended, 5.70; Our Giant (Bakers'.) 5.30; Eclipse, 5.00; 4.80 (Flour in ½ sacks, 20c per bbl. higher.) Globe, 4.60; All Red, 4.90; Silver Star, 4.90; XXX, 4.60; Sperry, 4.80; Drifted Snow, 5.00; Pure Gold, 5.00; Golden Monarch, 4.70; La Plata, 5.30; Blue Bird, 4.40; bemolino, 6.00; Golden Rod, 4.60; Sperry's Ex. Family, 5.00; Pure Gold, 5.00; Angelus Bakers', 4.00; Bell Brand, 4.90; Bakers' pastry, 4.80.

MEALS—Per 100 lbs.	1-lb. bk.	10-lb. S'ks.	25-lb. S'ks.	50-lb. S'ks.
Graham flour	4.75	4.55	4.50	4.45
Buckwheat Flour	4.75	4.55	4.50	4.45
Rye flour or meal	4.20	4.00	3.95	3.90
Cornmeal, W. & Y.	4.20	3.80	3.45	3.40
Oatmeal, Steel Cut	5.70	5.50	5.45	5.40
Oatmeal, ground	5.70	5.50	5.45	5.40
Hominy, large or small	4.60	4.40	4.35	4.30
Cracked Wheat	4.60	4.40	4.35	4.30
Entire wheat flour	3.50	3.30	3.25	3.20
Pearl barley	7.40	7.20	7.15	7.10
Split peas, yellow	6.20	6.00	5.95	5.90
Split peas, green	6.20	6.00	5.95	5.90
Farina	4.20	4.00	3.95	3.90
Nutri Germ	4.80	4.60	4.55	4.50

SUGAR—Prices quoted below are for Los Angeles city. Pomona city list is 10c higher. Pomona country list is 5c higher. Colton city list is 20c higher. Colton country list is 17½c higher. Prices are based on sacks. Bbls. and ½ bbls., 50-lb. and 100-lb. packages, 10c add. All prices are net cash less 2% cents cwt., 15 days. Best, gran., 5.75; standard cane, 5.95; standard berry, 5.85; Cube (sacks,) 6.10; Cube (25-lb. boxes,) 6.60; Confectioners', 5.85; Powdered, 5.85; Con. A, 5.85; Extra C, 5.85; Golden C, 5.25; D, 5.15; Dominoes, 5s, 10.05; Dominoes, 2s, 10.55; Superior, 7x powdered, bbls., 6.60; Superior, 7x granulated, ½ bbls., 6.75; Superior, 7x powdered, 50-lb. boxes, 7.10; Superior, 7x bar, bbls., 7.00; Superior, 7x bar, ½ bbls., 7.15; Superior, 7x bar, 25-lb. tins, 8.70; Superior, 7x bar, 10-lb. boxes, 7.90.

HAY—(Baled.) Following are jobbing prices for hay. Producers receive 1.00 to 2.00 less than these prices:

Tame oat hay	$21.00
Barley hay	19.00
Wheat hay	19.00
Alfalfa hay	16.00

LIVE STOCK—Based on delivered weights in Los Angeles (furnished by Hauser Packing Co.): Steers, 5½@6¾; heifers, 4½@5; cows, 4½; calves, 5½@6½; small calves, 7; milk calves, 7@7½; wethers, 5½; ewes, 5; lambs, 10½@11½; hogs, 175-225, 7¾@7¾; 225-300, 7@7½.

BEEF—Steers, No. 1, 10½; steers, No. 2, 10; heifers, No. 1, 9; heifers, No. 2, 9½; hind quarters, No. 1 steer, 13½; hind quarters, No. 1 heifer, 12½@13½; fore quarter, beef, 8; full chucks, 6¾; short chucks, 7; triangle, 6½; plates, 6; rounds, 10@11; loins, No. 1, 15; No. 2 loins, 17; No. 1 ribs, 14; No. 2 ribs, 13; loin butt, 14; shanks, 3½; fillets, 30; tongue, 16; ox tails, 4 each.

MUTTON—Wethers, 10; ewes, 9½; yearlings, 13½; lamb, 13½.

SAUSAGE — Bologna, 9½; bloodsaus, 9½; liverwurst, 9½; head cheese, 9½; Vienna, 12½; garlic, pork sausage, 13; Spanish, 12; ham sausage, 12½@13; minced ham, 13½; tongue loaf, 10; chile con carne, 10; sour head cheese, 10; beef sweetsaus, 9-lb. pails, 35; calves' sweetbreads, 5-lb. pails, 70; pork tenders, 10-lb. pails, 35; pork loins, fancy, 10-12 avg., 7½; dressed hogs, 14.

OIL LIST.

W. W. oil, iron bbls., drums and tank wagon	.09
Pearl oil, cases, 5s	.18
Astral oil, cases, 5-5s	.18
Elaine oil, cases, 5-5s	.16
Eocene oil, cases, 5-5s	.19
V. M. & P. naphtha, iron bbls., drums	.12
V. M. & P. naphtha, cases, 5-5s	.16
Red Crown gasoline, iron bbls., drums and tank wagons	.19
Red Crown gasoline, cases, 5-5s	.23
G. M. gasoline, in bbls.	.24½
Engine distillate, iron bbls., drums and tank wagons	.10
Engine distillate, cases, 5-5s	.17½
Turpentine, in cases	.57
Turpentine, 10-case lots	.61
Turpentine, iron bbls., (50-gal.)	.55
Turpentine, iron bbls., (100-gal.)	.54
Linseed oil, raw, in 1 to 4-bbl. lots	.76
Linseed oil, boiled, in bbls.	.77
Linseed oil, cases, boiled	.87
Linseed oil, cases, raw	.80
Linseed oil, boiled, in 1 to 4-lb. bbls.	.77
Linseed oil, in 5 bbls. and over, raw	.74
Linseed oil, in 5 bbls. and over, boiled	.70
Linseed oil, cases, 5c per gal. higher.	
Aroturps, cases, 5-5s	.31
Aroturps, in iron bbls., 50-gal.	.24
Aroturps, in iron bbls., 100-gal.	.23
Aroturps, 10-case lots	.28

LOS ANGELES STOCK EXCHANGE.

Market Very Inactive and Without Any Special Feature—Only a Few Sales Put Through.

The volume of business on the stock exchange was very small. Forty shares of Associated Oil sold at $43.87½, eight Union Oil at $97.75, 2000 United Oil at 32, 250 at 34 and 250 at 33¾. Off-board 1000 shares of Central Oil changed hands at $1.15. There were some changes in ex-dividend bank stocks, and a little activity in mining and industrial issues, but the market was quiet.

SAN FRANCISCO EXCHANGE.

Tonopah Mining Company Declares Dividend—Manhattans Exhibit Increased Strength.

[Special Service to The Times by R. F. Taylor, 118 West Fourth street, Los Angeles.]

SAN FRANCISCO, Oct. 1.—Goldfield stocks were quiet; Goldfield Con. sold ex-dividend 30 cents, and closed with a gain equal to 2½ points. Atlanta lost 1. Manhattan stocks were stronger. Big Four was up 4, and Manhattan Con. 2. In the Comstock list Mexican lost 7½; Union 2, Ophir 5, and Confidence 2. In the Tonopah division Merger was off 5¼; Jim Butler 1, and Montana 2½. North Star 2. Midway made a fourpoint gain. West End was up 12½. Nevada Hills was up 5. The Pittsburgh Silver Peak Company has declared a dividend of 2 cents a share. The Tonopah Mining Company's dividend of 40 cents will be payable October 31. The market was without feature.

Following are the closing bid and asked prices:

Goldfield	—Close—		Atlanta	.21	.22
District—	Bid.	Ask.	Booth	.06	....
Atlanta	.21	.22	Blue Bull	.06	....
Booth	.06	....	Col. Mtn.	.64	....
Blue Bull	.06	....	C. O. D.	.10	....
Col. Mtn.	.64	....	Comb. F.	.11	.13
C. O. D.	.10	....	Dia. B. B.	.07	....
Comb. F.	.11	.13	Florence	.60	....
Dia. B. B.	.07	....	Glfd. Con.	2.65	2.70
Florence	.60	....	Glfd. Kew.	.05	.07
Glfd. Con.	2.65	2.70	G. Bend	.03	.04
Glfd. Kew.	.05	.07	Jumbo Ex.	.25	.27
G. Bend	.03	.04	Lone Star	.05	....
Jumbo Ex.	.25	.27	Merger	.21	....
Lone Star	.05	....	Oro	.03	.04
Merger	.21	....	Red Hills	.02	.03
Oro	.03	.04	S. Kendall	....	.01
Red Hills	.02	.03	Spearhead	....	.05
S. Kendall	....	.01	Pitts.	....	.03
Spearhead	....	.05	Vernal	....	.13
Pitts.	....	.03	Yellow T.	.04	.05
Vernal	....	.13	Manhattan
Yellow T.	.04	.05	District—
Manhattan			Big Four	.30	.40
District—			Dexter	.03	.05
Big Four	.30	.40	G. Wedge	.09	....
Dexter	.03	.05	Man. Con.	.30	....
G. Wedge	.09	....	M. H. Cons	....	.02
Man. Con.	.30	....	Mustang	....	.12
M. H. Cons	....	.02	White Cap.	.13	.15
Mustang	....	.12	Mon. Fgh.	.26	.27
White Cap.	.13	.15	M. Glory	....	.05
Mon. Fgh.	.26	.27	Cash Boy	.08	.09
M. Glory	....	.05	Comstock
Cash Boy	.08	.09	District—
Comstock			Belcher	.30	.32
District—			Con. Va.	.37	....
Belcher	.30	.32			
Con. Va.	.37	....			

SAN FRANCISCO CLOSING STOCK AND BOND QUOTATIONS

[Furnished by Logan & Bryan, members New York and Boston Stock Exchanges, Bradbury building, Los Angeles.]

SAN FRANCISCO, Oct. 1.—[Exclusive to The Times.] The closing quotations and sales on the Stock and Bond Exchange were as follows:

Miscellaneous Bonds—	Bid.	Asked.
Associated Oil Co. 5s	101¾	101¾
Bay Counties Power Co. 5s	101¼	....
Cal. G. & E. G. M. & C. T. 5s	102¾	103¼
Contra Costa Gen. Mtg. 5s	97½	99¼
L. A. Gas & Elec. Corp. 5s	....	....
L. A. P. Ry. 1st C. M. 5s	103¾	104¼
Natomas Consol. of Cal. 6s	94¼	....
Oakland Transit Con. 5s	101½	....
Oakland Traction Co. 5s	....	....
Pacific Tel. & Tel. Co. 5s	....	100¼
People's Water Co. 5s	....	80½
Sac. El. Gas & Ry. 5s	103½	104¼
San Joaquin Light & P. 5s	100¾	....
S. F., O. & S. J. 2nd Mtg. 5s	95½	97
S. P. R. R. Co. 1st Rfg. 4s	93¼	93¼
S. V. Water Co. Q. M. 4s	90½	....
U. R. R. of S. F. 4s	64½	64¾
Valley Counties Power Co. 5s	100¾	101¼
Water Stocks—		
People's Water Co. pfd.	61¾	....
Gas and Electric Stocks—		
N. Cal. Power Co. Con.	34	36
Insurance Stocks—		
California Ins. Co. (par $40).	75	....
Bank Stocks—		
Anglo & L. P. Nat'l Bank	....	157
*Bank of California, N. A.	300½	....
Sugar Stocks—		
Hawaiian Com'l & Sugar	45¾	....
Hutchinson Sugar Plantation	19½	....
Paauhau S. P. Co.	22¾	....
Union Sugar Co.	....	32¾
Oil Stocks—		
Associated Oil Co.	43¾	44¼
Union Oil Co. of Cal.	98	....
Miscellaneous Stocks—		
Philippine Tel. & Tel. Corp.	35½	36½

*Ex-dividend.
SALES: 7 G. W. Power 5s at 88¾; 3 Pacific Tel. 5s at 100; 5 People's Water 5s at 80¾; 3 Valley Counties Power 5s at 101; 30 Dutch Gas & Electric Unif. 5s at 94¾; 2 San Joaquin Light & Power 5s at 100¾; 1 Natomas Cons. 6s at 94¼; 130 Philippine Tel. at 36¼; 50 Associated Oil at 43; 10 do. at 44; 15 Hutchinson at 19¾; 25 Hawaiian Commercial at 47½; 10 Paauhau at 23.

SAN FRANCISCO MARKETS.

FRUIT, GRAIN AND PRODUCE.
[BY A. P. NIGHT WIRE TO THE TIMES.]

SAN FRANCISCO, Oct. 1.—Fruits—Fancy apples, 85; common, 40; crab apples, 65@75. Berries—Strawberries, 4.50@5.00; blackberries, 2.00@5.00; huckleberries, 5@6; raspberries, 5.50@6.00; cranberries, 8.00@8.50.

Grapes—Ordinary, 30@75; muscat, 75@85.

Peaches—Common, 85; fancy, 1.65; Bartlett, 1.75@2.25.

Plums—Common, 50; fancy, 1.00.

Orange—Valencias, 3.25@4.00.

Mexican limes—4.00@6.50.

Lemons—Common California, 3.00; fancy, 6.50.

Melons—Watermelons, 1.00@2.00; nutmegs, 25@50.

Tropical fruits—Bananas, 1.25@1.75; pineapples, 1.00@2.50.

Flour—Family extras, 5.40@5.80; baker's extras, 4.65@5.20; Oregon and Washington, 4.60@4.75.

Wheat—Shipping, 1.85@1.87½.

Barley—Feed, 1.45@1.47½.

Oats—Red, 2.05@2.15; white, 1.85@1.67½; black, 2.10@2.25.

Millstuffs—Middlings, 25.00@26.00; rolled barley, 30.00@31.00; oat groats, 4.85; rolled oats, 41.00@42.00.

Hay—Wheat, 22.00@24.00; wheat and oat, 20.00@21.50; oat, wild, 15.00@17.00; oat, tame, 16.00@21.00; barley, 16.00@18.00; alfalfa, 11.00@14.00; straw, 40@65.

Receipts—Flour, 4652; wheat, 2400; barley, 63,703; oats, 1200; beans, 3088; potatoes, 5300; onions, 4655; bran, 110; middlings, 160; hay, 287; straw, 5; hides 630; wine, 29,400.

Beans—Pink, 4.15@4.25; lims, 5.50@5.65; small white, 4.35@4.50; large white, 4.20@4.30.

Potatoes—Oregon Burbanks, 1.00@1.10; Salinas Burbanks, 1.25@1.30; Merced sweets, 1.50@1.65.

Onions—Fancy, 55; common, 60.

Various—Green peas, 3@5; string beans, 2@3; egg plant, 40@75; green peppers, 40@45; tomatoes, 20@60; summer squash, 25@65; garlic, 2@3; cucumbers, 25@65.

Butter—Fancy creamery, 34½; seconds, 32; fancy dairy, 30½.

Cheese—New, 14½@16; Young America, 15@17.

Eggs—Ranch, 29; store, 30.

Poultry—Roosters, old, 3.50@4.00; roosters, young, 5.50@6.50; broilers, small, 2.00@4.00; broilers, large, 4.00@4.50; fryers, 5.00@5.50; hens, 3.50@5.00; ducks, old, 3.50@4.50; ducks, young, 5.00@7.00; geese, 2.00@3.00; pigeons, old, 1.50; pigeons, young, 1.50.

Drafts and Silver.

SAN FRANCISCO, Oct. 1.—[By A. P. Night Wire.] Silver bars, 63½; Mexican dollars, nominal. Drafts, sight, 3½; do., telegraph, 7.

Call Board Sales.

SAN FRANCISCO, Oct. 1.—[By A. P. Night Wire.] Wheat, steady; December, 1.46 bid; 1.50¾ asked; cash, 1.50@1.57½. Barley, steady; December, 1.40; May, 1.43¾ bid; 1.44 asked; cash, 1.45@1.47½. Corn, steady; western States yellow not quoted. Afternoon session: Wheat steady; December, 1.46¾ bid. Barley steady; December, 1.40; May, 1.43¾.

San Francisco Dairy Market.

SAN FRANCISCO, Oct. 1.—[By A. P. Night Wire.] Butter, fancy creamery, 34½; seconds, 32. Eggs, store, 30; fancy ranch, 39. Cheese, new, 14½@16; Young Americas, 15@17.

OIL STOCK QUOTATIONS.

SAN FRANCISCO CLOSING PRICE.
[BY DIRECT WIRE TO THE TIMES.]

SAN FRANCISCO, Oct. 1.—[Exclusive to The Times.] Closing bid and asked prices:

	—Close—			—Close—	
	Bid.	Ask.		Bid.	Ask.
Claremont	.40	....	Premier	....	.50
Monte C.	....	1.40	Sauer D.	....	1.55
New Penn.	....	.60	Silver Tip	.45	....
Palmer	.22	....	W. K. Oil	....	2.50

SALES—Morning session: 200 Palmer at 22. SALES—Afternoon session: 100 Turner at 82.

General Eastern.

PRICES TAKE UPWARD SLANT.

MARKET IS MORE CHEERFUL IN CHICAGO.

Uncertainty and Nervousness of Previous Day Give Way to a Better Feeling that Sends Prices Up Slightly—Wheat Strengthens on Possibility of War in the Balkans.

[BY A. P. NIGHT WIRE TO THE TIMES.]

CHICAGO, Oct. 1.—Nervousness about the war scare in the Balkans gave wheat prices today an upward slant. The market closed steady, ½@¾ to ⅞@1 higher than twenty-four hours before. December wheat fluctuated between 89⅝@90⅝, with last sales 90⅜, a rise of ⅝@¾ net. Corn closed ½@¾ to 1⅛ net lower. Oats closed unchanged to a sixteenth off. Provisions closed unchanged to 20 up.

Cash quotations were as follows: Flour—Steady. Rye—No. 2, 87½@89½. Barley—Feed or mixing, 47@71; fair to choice malting, 69@75. Timothy seed—2.50@4.00. Clover seed—13.00@18.00. Mess pork—16.65@16.75. Lard—(In tierces,) 11.17½. Short ribs—(Loose,) 10.12½@10.62½.

CHICAGO, Oct. 1.—[By A. P. Night Wire.] Total clearances of wheat and flour were equal to 646,000 bushels. Primary receipts were 1,718,000 bushels, compared with 1,394,000 bushels the corresponding day a year ago. The world's visible supply, as shown by Bradstreet's, increased 2,400,000 bushels. Estimated receipts for tomorrow: Wheat, 94 cars; corn, 223 cars; oats, 326 cars; hogs, 25,000 head.

Chicago Closing Figures.

CHICAGO, Oct. 1.—[By A. P. Night Wire.] Cash grain: Corn, No. 2, 67¼@69; do., white, 69@69½; do., yellow, 67½@69½; No. 3, 67½@69; do., white, 69@69½; do., yellow, 67@69¼; No. 4, 66@67½; do., white, 66½@68; do., yellow, 66@68. No. 2 rye, 87½@

& BRYAN
nd Brokers.
VISIONS, COTTON and COFFEE.
ading Exchanges.
CE, BRADBURY BLDG.
TT, Manager.
Home 10321.

OMPANIES.

TY TRUST
E BANK
ancial—Trust
Foreign Steamship Agency.
Free Information Bureau.
on Savings Accounts.
ges Accounts subject to check.
...Over $47,000,000.00
.....$ 3,300,000.00
EQUITABLE BRANCH,
Spring at First.

Trust & Savings Bank
Fourth Streets

A AND TRUST CO
09-11 S. BROADWAY

TON & CO.
TH STREET. Sunset Main 8170.
wire to Chicago and New York on
ervice unparalleled.
—NEVER FOLLOW.
Exchanges, Chicago Board of Trade.
Manager. Pasadena Office, Hotel Green.

ND TRUST COMPANY
TH AND SPRING STS.
Guarantees of Title. Its Assets Exceed
Title Companies in Southern California.

S, Building Contractors
LDG.—PHONE MAIN 4528.
in all its Branches.
ND REPAIRS OUR SPECIALTY.

STOCKS AND BONDS
any We Buy and Sell.
Phone Main 513, A5983.

LES TRUST
NES BANK
Sixth and Spring.

OUSE BANKS
OFFICERS.
. HOLLIDAY, Pres. Capital $200,000
RAMBOZ, Cashier. Surplus $800,000
HELLMAN, Pres. Capital $1,500,000
BORSINI, Cash'r. Surplus and Profits $2,000,000
ROMERO, Pres. Capital $200,000
GIST, Cashier. Surplus and Profits $343,000
WATERS, Pres. Capital $1,500,000
PETTIGREW, Surplus and Undivided Profits.....$700,000
FISHBURN, Pres. Capital $500,000
McKEE, Cashier. Surplus and Profits $200,000
ELLIOTT, Pres. Capital $1,500,000
S. HAMMOND, Surplus and Profits $2,200,000
—Security more than double
st income nearly three times
nds the buyer better than
Realty Bldg., Sixth and Hill.
7%

WM. R. STAATS CO.
DEALERS IN
MUNICIPAL AND CORPORATION
BONDS
EXECUTE COMMISSION ORDERS
IN LISTED SECURITIES
LOS ANGELES, 181 W. 4TH STREET. PASADENA, 251 E. COLORADO ST.

HOXIE & GOODLOE,
Engineers.
San Fernando Building,
4th and Main Sts., Los Angeles.
149 West 41st St., New York City.
Mechanical, Electrical, Mining and Metallurgical engineering work. Reports, Plans, Construction and Property Management.

Security Brokers
Members of Los Angeles Stock Exchange
Reliability—Promptness—Accuracy
F. IRWIN HERRON & CO.,
225-229 I. W. Hellman Bldg.
Main 247. A4625.

PAY 6 Per Cent
—and more
on your savings.
P.I.Co. 617 South Hill St.

Funding Company
of California
716-724 UNION OIL BUILDING
Public Utility Bonds to net 6 to 7 per cent. Legal for Savings Bank and Trust Funds.

Legal Notice.

October 1, 1912.

Since the last report, the following have been received: Kaminsky, Louis, male, 12 years, 2 months; Kaminsky, Sadie, female, 9 years, 9 months; Kaminsky, Edith, female, 6 years, 3 months; Johnson, Henrietta, female, 2 years, 2 months; Johnson, Morris, male, 2 years; Gordon, David, male, 5 years, 2 months; Gordon, Ruben, male, 2 years, 5 months; Gordon, Irving, male, 2 years, 5 months; Pafsky, Ida, female, 9 years, 3 months; Pafsky, David, male, 6 years, 10 months; Rosenfield, Jerome, male, 10 years, 3 months; Rosenfield, Milton, male, 9 years; Rosenfield, Theodore, male, 6 years, 2 months; Clayman, Marie, female, 2 years, 1 month; Harris, Rose, female, 13 years; Harris, Julius, male, 10 years; Glanor, Louis, male, 10 years, 9 months; Glanor, Solomon, male, 7 years, 2 months.

SIGMUND FREY, Supt.
Jewish Orphans' Home of Southern California.

OFFICE C.Q.M., Chronicle Bldg., San Francisco, Cal., Oct. 1, 1912. Sealed proposals will be received here until 11 a.m., Nov. 1, 1912, for furnishing forage and straw required at Fort Winachuca and Douglas, Ariz., during fiscal year ending June 30, 1913. Information furnished on application here or Quartermasters in Seattle, Wash., Portland, Ore., Fort Winachuca and Douglas, Ariz. F. YOST SCHRAINER, Q.M.

THE WEATHER.

LOCAL OFFICE, U. S. WEATHER BUREAU, Los Angeles, Oct. 1. — [Reported by Ford A. Carpenter, Local Forecaster.] At 5 o'clock a.m. the barometer registered 29.82; at 5 p.m., 29.68. Thermometer for the corresponding hours showed 62 deg. and 82 deg. Relative humidity, 5 a.m., 97 per cent.; 5 p.m., 26 per cent. Wind, 5 a.m., southwest, velocity 4 miles; 5 p.m., southwest, velocity 12 miles. Highest temperature, 79 deg.; lowest, 60 deg. Rainfall for season, trace; rainfall to same date last season, 1.32 inches. Barometer reduced to sea level.

WEATHER CONDITIONS. — The pressure continues high east of the Mississippi River and the weather is generally fair, with normal temperatures. Between this area and the impending high area, now off the Oregon coast, a trough of low pressure formed, giving showers from Washington to Northern California. The greatest amount of precipitation was .46 of an inch, at Spokane. Moderate winds are in progress at Seattle, and generally threatening weather is reported over the Pacific Slope. Unsettled weather conditions will prevail in Los Angeles and vicinity Wednesday.

COMPARATIVE TEMPERATURES.

	Max.	Min.	Mean.
Boston	62	46	54
Washington	66	44	55
Pittsburgh	80	44	62
Chicago	60	46	53
St. Louis	68	46	57
Los Angeles	70	60	65
New York	62	46	54
Buffalo	54	48	51
St. Paul	70	34	52
Kansas City	72	46	59
Jacksonville	78	70	73
Spokane	58	46	52

LOCAL FORECAST.

For Los Angeles and vicinity: Unsettled weather Wednesday; southerly winds.

California south of the Tehachepi: Fair Wednesday.

STATE FORECAST.

SAN FRANCISCO, Oct. 1.—Forecast:

San Francisco and vicinity: Cloudy Wednesday; cooler; brisk west wind.

Santa Clara Valley: Cloudy Wednesday; cooler; light north wind.

Sacramento Valley: Cloudy Wednesday; cooler; brisk north wind; showers in the foothills.

San Joaquin Valley: Unsettled weather Wednesday, with showers in the foothills and sierras; continued cool; brisk west winds. Raisin trays should be stacked.

Southern California: Showers Wednesday; moderate temperature; brisk south winds. Fruit-dryers and raisin-makers should stack.

YUMA (Ariz.) Oct. 1.—[Exclusive Dispatch from the U. S. Reclamation Service.] Gauge height Colorado River, 16.40 feet.

SHIPPING.

PORT SAN PEDRO, LOS ANGELES.

ARRIVED—TUESDAY, OCT. 1.

Steamer Yale, Capt. McFarland, from San Francisco.

Steamer Governor, Capt. Cousins, from Puget Sound ports, via San Francisco and Redondo Beach.

Steamer Daisy Mitchell, Capt. Smith, five days from Columbia River.

Steamer Westener, Capt. Kelly, from Long Beach.

Steamer Graywood, Capt. Olson, from Redondo Beach.

Schooner Ruby, Capt. Korth, ten days from Coquille River.

Steamer Helen P. Drew, Capt. Johannsen, three days from Greenwood.

Steamer James S. Higgins, Capt. Eliason, four days from Mendocino, via San Francisco.

Steamer Jim Butler, Capt. Hutton, five days from Tacoma.

SAILED—TUESDAY, OCT. 1.

Steamer Harvard, Capt. Jepsen, for San Francisco.

Steamer Curacao, Capt. Harris, for San Francisco and way ports.

Steamer Westener, Capt. Kelly, for Gray's Harbor, in ballast.

Steamer Graywood, Capt. Olson, for Everett.

Steamer Temple E. Dorr, for Columbia River, via San Francisco.

IN PORT.

Steamer Yale, Pac. Nav. Co. wharf.
Steamer Governor, S. P. wharf.
Steamer Daisy Mitchell, S. P. L. Co. wharf.
Steamer Helen P. Drew, Pac. wharf.
Steamer James S. Higgins, S. P. wharf.
Steamer Jim Butler, S. P. slip.
Steamer Bonita, P. L. Co. wharf.
Steamer Lakme, Consol. L. Co. wharf.
Steamer General Hubbard, Hammond L. Co. wharf.
Steamer Melville Dollar, Pac. wharf.
Steamer Olympic, E. K. Wood wharf.
Steamer J. J. Loggie, S. P. slip.
Steamer San Gabriel, C. C. wharf.
British steamer Robert Dollar, Crescent wharf.
Schooner Winslow, Kerckhoff-Cuzner wharf.
Schooner Ruby, South. Cal. wharf.

TO SAIL—WEDNESDAY, OCT. 2.

Steamer Governor, Capt. Cousins, for San Diego.
British steamer Robert Dollar, Capt. Morton, for San Francisco.
Steamer Hanalei, Capt. Hamma, for San Francisco.
Steamer James S. Higgins, Capt. Eliason, for Port Bragg, via San Francisco.

TO SAIL—THURSDAY, OCT. 3.

Steamer Governor, Capt. Cousins, for Puget Sound ports, via San Francisco.
Steamer Yale, Capt. McFarland, for San Francisco.
Steamer Harvard, Capt. Jepsen, for San Diego.
Steamer Santa Clara, Capt. Jessen, for San Francisco and way ports.

ON WAY TO THIS PORT.

Steamer St. Helens, from Portland.
Steamer Iaqua, from Eureka, via San Francisco.
Steamer San Pedro, from Eureka.
Steamer Yosemite, from Portland, via San Francisco.
Steamer Hornet, from Portland.
Steamer Rose City, from Portland, via San Francisco.
Steamer Willamette, from St. Helens, via San Francisco.
Steamer Tamalpais, from Aberdeen.
Steamer Tahoe, from Gray's Harbor.
Steamer San Jacinto, from Gray's Harbor.
Steamer Quinault, from South Bend.
Steamer J. R. Stetson, from Gray's Harbor, via San Francisco.
Steamer Dodance, from Bellingham.
Steamer Sampa, from Aberdeen.
Steamer Lizzie Vance, from Aberdeen.
Steamer Carolina, from Gray's Harbor.
Schooner Advent, from Coos Bay.

COMING FROM FOREIGN PORTS.

British steamer Arabian, from Copenhagen, via London, sailed Sept. 1.
British steamer Statesman, at Antwerp, loading.
German steamer Sakharah, sailed from Hamburg, via Bremen, July 31; via Antwerp.
British steamer Workman, from Glasgow, via Honolulu, sailed July 27; via Santos, August 28.
British steamer Magician, sailed from Rotterdam, via Glasgow, August 22, via Punta Arenas, Sept. 1.
British steamer Crown of Seville, at Glasgow, loading.
British steamer Munsiden, at Antwerp, loading.
British steamer Crown of Cordova, sailed from Antwerp, Sept. 12.
Steamer Pennsylvania, from Balboa, Panama, sailed Sept. 22.
British steamer Oswestry, from Rotterdam, via Punta Arenas, Sept. 21.
Steamer Lewis Luckenbach, sailed from Balboa, Panama, Sept. 26.

TIDE TABLE FOR SAN PEDRO.

		High.	Low.
Wednesday,	Oct. 2	0:34 a.m.	5:42 a.m.
		1:08 p.m.	9:17 p.m.
Thursday,	" 3	1:35 a.m.	6:41 a.m.
		2:08 p.m.	11:13 p.m.
Friday,	" 4	1:51 a.m.	8:47 a.m.
		2:32 p.m.	
Saturday,	" 5	6:05 a.m.	0:08 a.m.
		3:21 p.m.	10:21 a.m.
Sunday,	" 6	6:48 a.m.	0:42 a.m.
		6:22 p.m.	11:27 p.m.
Monday,	" 7	7:36 a.m.	1:39 a.m.
		7:08 p.m.	12:27 p.m.
Tuesday,	" 8	8:01 a.m.	1:37 a.m.
		7:52 p.m.	1:19 p.m.

PORT ITEMS.

Pacific Coast Company's liner Governor arrived last night on schedule from Puget Sound ports, via San Francisco and Redondo Beach, with large passenger list and 1250 tons miscellaneous freight and merchandise. Governor will proceed tomorrow morning for San Diego, touching here, north bound, on Thursday.

After having landed 75,000 feet of lumber for Edison at Long Beach, steamer Westener returned here today, discharged remainder, cleared for Gray's Harbor direct, in ballast, to reload.

Pacific Navigation Company's steamer Yale left this morning from San Francisco with cargo and freight, and steamer Harvard, of same company, cleared this afternoon for San Francisco.

Having 1,500,000 feet of lumber for consignees at this port, steamer St. Helens is out this day from Columbia River.

Steamer Daisy Mitchell arrived this morning, five days from Columbia River, carrying 800,000 feet of lumber, consigned to San Pedro Lumber Company and others.

After having discharged partial cargo lumber at Redondo Beach, steamer Graywood returned there and discharged remainder cargo, and cleared for Everett direct, in ballast to load return cargo.

Sailing during night will include steamer Governor, due five days from Mendocino, via San Francisco, carrying 650,000 feet of lumber, consigned to E. K. Wood Lumber Company, and passengers and freight for West Coast Steamship Company.

Freight steamer Curacao cleared tonight for San Francisco, via Hueneme, Ventura, Port San Luis and Santa Barbara, with cargo for Pacific Coast Steamship Company.

Steamer Temple E. Dorr completed discharge of 600,000 feet of lumber and 300 tons of grain for Crescent Wharf and Warehouse Company and, after loading 600 tons of cement, cleared for Columbia River, via San Francisco.

Steamer J. R. Stetson is due tonight, out five days from Gray's Harbor, via San Francisco, carrying passengers and freight for West Coast Steamship Company and 850,000 feet of lumber for various consignees.

Schooner Ruby arrived this morning, out ten days from Coquille River with 350,000 feet of lumber, consigned to Southern California Lumber Company.

British steamer Robert Dollar, Capt. Morton, which arrived Friday from Japanese and Chinese ports, will complete discharge of 1,000,000 feet of white oak lumber and timbers for Western Hardwood Lumber Company and general cargo for Los Angeles importers and is scheduled to clear tomorrow for San Francisco to discharge remainder cargo.

Steamer Helen P. Drew has arrived, out three days from Greenwood, with 325,000 feet of lumber for Pacific Wharf and Storage Company.

Carrying full cargo redwood ties for Southern Pacific Company and passengers and freight for West Coast Steamship Company, steamer James S. Higgins has arrived, out four days from Mendocino, via San Francisco.

Steamer Jim Butler, arriving this afternoon, out five days from Tacoma, will discharge 750,000 feet of lumber in Southern Pacific slip for various consignees.

REDONDO BEACH SHIPPING

ARRIVED—TUESDAY, OCT. 1.

Steamer J. J. Loggie, Capt. Swanson, from San Pedro.
Steamship Governor, Capt. Cousins, from Seattle, via San Francisco.
Steamer J. S. Stetson, Capt. Johnson, from Gray's Harbor.

SAILED—TUESDAY, OCT. 1.

Steamship Governor, Capt. Cousins, for San Diego, via San Pedro.
Steamer J. J. Loggie, Capt. Swanson, for San Francisco.
Schooner Meteor, Capt. Hopner, for San Pedro.
Schooner Oceania Vance, Capt. Hansen, for Gray's Harbor.

IN PORT.

Steamer J. R. Stetson, wharf No. 1.
Schooner Zampa, wharf No. 2.

SCHEDULES OF ARRIVALS AND DEPARTURES OF PASSENGER VESSELS.

FRIDAY, Oct. 4.—Steamship Queen, from San Francisco, via Santa Barbara, on voyage for San Diego, via San Pedro.

SAILING FOR THIS PORT.

Steamer Rainier, Columbia River.
Steamer Grace Dollar, Gray's Harbor.
Steamer Fort Bragg, Fort Bragg.
Steamer Helen P. Drew, Greenwood.

PORT ITEMS.

The steamer J. J. Loggie arrived today from San Pedro with 200,000 feet of lumber and shingles for various consignees.

The steamer J. R. Stetson arrived today from Gray's Harbor with 750,000 feet of lumber for local dealers.

The steamship Governor called at this port today from Seattle, en voyage for San Diego, via San Pedro, with 250 tons of freight and 300 passengers for Los Angeles.

SAN FRANCISCO, Oct. 1.—Arrived: Steamer Bear, Los Angeles. Sailed: Steamer Santa Clara, Los Angeles.

Shares and Money.

RUMORS OF WAR SEND UP MONEY.

THE BALKAN TROUBLE CAUSES FOREIGN HEAVINESS.

Renewal Rate on New York Exchange Touches Highest Mark of Year and Prices Opened Lower. New York Central and Northern Pacific Report Poor Returns.

(BY A. P. NIGHT WIRE TO THE TIMES.)

NEW YORK, Oct. 1.—Heaviness on the foreign exchanges, caused by the Balkan situation, the decision of the Treasury Department that its aid will be required to facilitate the movement of crops, and another flurry in call money to 7 per cent. were the factors of varying degrees of influences in today's stock market. While call loans did not touch yesterday's high rate, which marked a record for almost eighteen months, today's renewal rate of six and a half per cent. is the highest for the current year. Prices opened materially lower on further heavy selling by London, that market unloading some 40,000 shares, chiefly steel. Other weak issues included Canadian Pacific, the Harrimans, Northern Pacific and Great Northern, Oregon. Offerings appeared to be well absorbed however and the market rebounded sharply. Another selling movement set in at midday, when money touched its high quotation and prices went lower than at the outset. In the late afternoon money fell under 6 per cent. and the entire list strengthened materially, the only notable exceptions being Northern Pacific and steel. The closing was active, but irregular on profit taking, which was without material effect on Reading, St. Paul and Canadian Pacific, the latter more than making up its early decline. Woolworth was the most conspicuous specialty, rising four points. The Pennsylvania and the New York, New Haven and Hartford roads made fairly good returns for August, while those of New York Central and Northern Pacific were quite the reverse. The bond market was easier. Total sales par value, $1,817,000. United States government bonds were unchanged on call.

New York Stocks.

[Furnished by Logan & Bryan, Members New York and Boston Stock Exchanges, Bradbury building.]

NEW YORK, Oct. 1. — [Exclusive to The Times.] Following were closing prices, sales and high and low quotations today:

Sales.		High.	Low.	—Close— Bid.	Ask.
100	Atlantic C. L.	144	144	143½	144
.....	Allis Chalmers	...	...	...	4½
.....	Allis Chal. pfd.	...	...	...	24
12,200	Amalg. Copper	61	60¾	60¾	60¾
.....	Am. Agr. Chem.	...	...	59	60½
.....	Am. Agr. C. pfd.	...	...	106	106½
700	Am. Car & Fdy.	63½	62¾	62¾	63
.....	Am. C. & F. pfd.	...	...	117½	119
13,100	Am. Can Co.	44¾	43¾	43¾	44
2,100	Am. Can Co. pfd.	121¾	120¾	120¾	121¾
8,300	Am. Beet Sugar	75¾	74½	74½	75
.....	Am. B. Sugar pfd.	...	...	97½	100½
1,800	Am. Cotton Oil	57¾	56¾	57	57¾
.....	Am. Cot. Oil pfd.	...	...	97	102½
.....	Am. Ice Securities	23½	23½	23	...
.....	Am. Express	...	...	235	239
100	Am. Hide & L.	6½	6½	6½	6¾
200	Am. H. & L. pfd.	31¾	31¾	31	32
200	Am. Linseed	14½	14½	14½	14¾
.....	Am. Linseed pfd.	...	...	...	39¾
400	Am. Locomotive	45	45	45	45¾
100	Am. Loco. pfd.	109	109	109	109½
400	Am. Steel Fdy.	41¾	41¾	41¾	41¾
5,100	Am. S. & R. Co.	89¾	89¾	89¾	89¾
100	Am. S. & R. pfd.	109	109	109	109½
100	Am. Sugar	127½	127½	127	128
200	Am. Sugar pfd.	123	123½	123	124
800	Am. Tel. & Tel.	144½	144	144¼	144½
.....	Am. Tob. pfd.	...	...	132	132
.....	Am. Woolen	...	...	28	28¾
.....	Am. Woolen pfd.	...	...	89¾	90¾
13,600	Anaconda	45½	45¼	45¾	46¼
5,100	A. T. & S. F.	109¾	109¾	109¾	109¾
200	A. T. & S. F. pfd.	102¾	102¾	102¾	102¾
4,000	Balt. & Ohio	109¾	108¾	109¾	109¾
.....	B. & O. pfd.	...	...	86¾	87¾
13,200	Bethlehem Steel	59¾	47½	59¾	60¾
1,900	Beth. Steel pfd.	73¾	73¼	73¾	73¾
2,300	Brooklyn R. T.	90¾	90¾	90¾	90¾
12,200	Canadian Pacific	279¾	278¾	279¾	279¾
27,300	C. & O.	52¾	52¼	52¾	53
1,800	Central Leather	28¾	28¾	28¾	28¾
100	Central L. pfd.	90¾	90¾	90	90¾
.....	Chicago & Alton	...	...	28	30
600	C. & A. pfd.	...	...	58	60
.....	C. & Q. W.	...	...	17½	18
100	C. & Q. W. pfd.	32¾	32¾	32¾	33¾
600	C. & N. W.	143¾	141¾	142	142¾
.....	C. & N. W. pfd.	...	...	181	187
21,600	C. M. & St. P.	111¾	109¾	111¾	111¾
.....	Do. pfd.	...	...	141½	142
.....	C. C. C. & St. L.	...	...	51¾	60
.....	Do. pfd.	...	...	100	100¾
4,700	Colo. Fuel & Iron	42¾	41	42¾	42¾
.....	C. F. & I. pfd.	...	...	...	142
.....	Colo. Southern	...	...	40	41¾
.....	Colo. So. 1st pfd.	...	...	67	70
.....	Colo. So. 2nd pfd.	...	...	66	71
.....	Consolidated Gas	...	...	146¾	147¾
800	Corn Products	15	15	15¾	16¼
100	Do. pfd.	84¾	84¾	84¾	85¾
.....	Del. & Hudson	...	...	170½	171½
200	D. L. & W.	545	530	530	550
.....	D. & R. G.	...	...	23	23¾
.....	D. & R. G. pfd.	...	...	39¾	40¾
800	Distilling Sec.	34	33¾	33¾	34
100	D. S. S. & A.	5¾	5¾	5¾	6¾
100	D. S. S. & A. pfd.	17¾	17¾	18	19
4,300	Erie	37¾	37¾	37¾	37¾
5,200	Erie 1st pfd.	53¾	53¾	54¾	55¾
100	Erie 2nd pfd.	43¾	43¾	44¼	45¼
700	Gen. Electric	157¾	157¾	157	158
4,600	Gt. Northern pfd.	141¾	140¾	141¾	141¾
2,400	Gt. No. Ore Ctfs.	51¾	50¾	51	51¾
.....	Illinois Central	...	...	121	121¾
700	Int'l Harv. Co.	123¾	122¾	122¾	123¾
.....	Int'l Harv. pfd.	...	...	118	120
400	Int'l Paper	16¾	16¾	15¾	16¾
.....	Int'l Paper pfd.	...	...	58	60
200	Int'l Pump	38¾	38	38	38¾
200	Int'l Pump pfd.	81¾	81¾	81	81¾
.....	Iowa Central	...	...	11	12
.....	Iowa Central pfd.	...	...	28	30
2,300	K. C. Southern	30¾	30¾	30¾	31
.....	K. C. So. pfd.	...	...	83¾	84
1,300	L. & N.	163¾	162¾	163¾	163½
200	Laclede Gas com.	105½	105½	105½	106
9,200	Lehigh Valley	173¾	172¾	173¾	173¾
100	Manhattan	133	133	133	137
200	Inter-Met.	20¾	20¾	20¾	20¾
600	Inter-Met. pfd.	60¾	60¾	61¾	62½
100	Mex. Central Ctfs.	23½	23½	23½	23¾
8,800	Mex. Petroleum	61¾	60¾	60¾	61¾
400	Mackay	88	88	88	88
100	Mackay pfd.	68¾	68¾	68¾	69
.....	Minn. & St. L.	...	...	...	24¾
.....	Do. 1st pfd.	...	...	84¾	85½
500	M. St. P. & S. S. M.	149¾	149¾	149¾	149
.....	Do. pfd.	...	...	153¾	157
700	M., K. & Texas	30¾	30¾	30¾	31
100	M., K. & T. pfd.	65	65	64	65
7,000	Missouri Pacific	46	45¾	45¾	45¾
1,600	National Lead	66¾	64¾	65	65¾
.....	Nat'l Lead pfd.	...	...	106½	111
.....	Nat'l Biscuit	...	...	136	137½
.....	Nat'l Biscuit pfd.	...	...	125	127½
2,000	Nevada Con.	25¾	25¾	25¼	25¾
.....	N. Y. Air Brake	...	...	70¾	73
1,100	N. Y. Central	118	117¾	117¾	118
.....	N. Y. C. & St. L.	...	...	59	59¾
.....	Do. 1st pfd.	...	...	102¾	103
.....	Do. 2nd pfd.	...	...	85	90
.....	N. Y. Ont. & W.	...	...	37¼	38
100	Norfolk & W.	116¾	116	116¾	116¾
.....	N. & W. pfd.	...	...	90	91
800	North American	85	85	84¾	85
6,900	Northern Pacific	123¾	123¾	123	123¾
.....	Omaha	...	...	134	138
.....	Omaha pfd.	...	...	118	120
1,000	Pacific Mail	36¾	36¾	35¾	36¼
.....	Pac. Tel. & Tel.	...	...	60¾	61
.....	Pac. T. & T. pfd.	...	...	91¾	101
1,500	Penn. R. R. Co.	125	124¾	124¾	125
1,100	People's Gas	117¾	116¾	117	117¾
5,000	Pitts. Coal	36¾	35¾	35¾	36¼
800	Pitts. Coal pfd.	96¾	97¾	97¾	98
2,000	Pressed Steel Car	40¾	40¾	40¾	40¾
.....	P. Steel Car pfd.	...	...	102¾	104
.....	Pacific Coast	...	...	90	100
200	P. C. C. & St. L.	110	110	109¾	110
.....	Do. pfd.	...	...	114	115
.....	Pullman	...	...	168	170
200	Ry. Steel Springs	25	25¾	25¼	26
200	Ry. Steel S. pfd.	103¼	103	103	106
118,900	Reading	174¾	172¾	174¼	174¼
100	Reading 1st pfd.	89	89	89	89¾
.....	Reading 2nd pfd.	...	...	94	95¼
4,300	Republic I. & S.	34	33	33½	34
700	R. I. & S. pfd.	92	92	91¾	92¼
2,600	Rock Island	29¾	29¾	29¾	29¾
3,400	Rock Island pfd.	58¾	58¾	58¾	59
200	Sloss S. & I.	58¾	58¾	58¼	59
.....	S. S. S. & I. pfd.	...	...	100	105
.....	St. L. & S. F. 1st pfd.	63¼	62¾	63¼	64
200	Do. 2nd pfd.	37¾	37¾	37¾	37¾
100	St. L. & S. W.	27½	27½	27½	28
100	Do. pfd.	79	79½	79½	80
6,700	Southern Pacific	111¾	110¾	110¾	110¾
8,100	Southern Railway	21½	21¾	21¾	21½
400	Southern Ry. pfd.	86¾	86¾	86¾	86½
.....	Third Ave. Ry.	...	...	36	37
6,600	Tenn. Copper	44	43½	43¾	44
200	Texas Pacific	26	25½	25¾	26
100	T., St. L. & W.	14½	14½	14½	14¾
200	Do. pfd.	31¾	31¾	31¾	31¾
.....	Twin City R. T.	...	...	103	108
.....	U. B. & P. Co.	...	...	13¾	13¾
100	U. B. & P. pfd.	60	60	59	61
92,500	Union Pacific	175¾	174¾	174¾	174¾
.....	U. P. pfd.	...	...	85¾	86
7,200	Utah Copper	66¾	65¾	65¾	66
.....	U. R. R. of S. F.	...	...	33	39
.....	Do. pfd.	...	...	81¾	82
.....	U. S. C. Iron Pipe	...	...	39¾	41
.....	U. S. C. I. P. pfd.	...	...	82	83¾
.....	U. S. Express	...	...	88	89
.....	U. S. Marine Co.	...	...	58	59
.....	U. S. Marine pfd.	...	...	21¾	22
100	U. S. R. & Cons.	...	...	85	85½
.....	U. S. R. & R.	...	...	1¾	2¼
.....	U. S. R. & R. pfd.	...	...	4½	7
800	U. S. Rubber	54¾	54¼	54¼	54¾
400	U. S. Rubber 1st pfd.	113	111¾	111¾	111¾
200	U. S. R. 2nd pfd.	81¾	81¼	81¼	82
127,800	U. S. Steel Cor.	79½	78¾	79	79¼
500	U. S. Steel pfd.	116¾	116	116¾	116¾
600	Va. Car. Chem.	47¾	46¾	47	47¾
.....	Va. Car. C. pfd.	...	...	115	116
900	Va. Coal & Coke	67½	66	67	68
1,100	Wabash	5¾	5¾	5¾	5¾
200	Wabash pfd.	15¾	15¾	15	16
.....	Wells-Fargo Ex.	...	...	133	137
200	Western Union	81¾	81¾	81¾	81¾
1,800	Westinghouse	65¾	64¾	65¾	65¾
.....	Do. 1st pfd.	...	...	123	128
1,000	Western Md. com.	30¾	30¾	30¾	30½
.....	Western Md. pfd.	...	...	78	79½
700	W. & L. E.	7¾	7¾	7¾	8
400	Do. 1st pfd.	27¾	26¾	26¾	29
700	Do. 2nd pfd.	13¾	13	13¼	13¾
.....	Wisconsin Central	...	...	57	63½
500	Goldfield Cons.	3¾	3¾	3¾	3¾
.....	Jersey Central	...	...	270	280
2,500	Chino	43¾	42¾	43¾	43¾
1,400	Miami	28¾	28¾	28¾	28¾
4,300	Ray Cons.	23¾	23¾	23¾	23¾
100	Texas Oil	136½	136½	136	136½
.....	St. L. & S. F. com.	...	...	25	28
1,000	Guggenheim	68¾	68	68	68¾
700	Lorze Wires	45¾	45	45¾	47¾
300	Do. pfd.	102¾	102¾	102¾	103
200	Inspiration	19¾	19¾	19¾	19¾
.....	Lorillard com.	...	...	128	132½
.....	Lorillard pfd.	...	...	115	117
12,000	Woolworth	112¾	111¾	112¾	114
300	Do. pfd.	135¾	135¾	134¾	135
700	Goodrich Rubber	75¾	75	75	75¾
200	Do. pfd.	107	107	106¾	107¾
.....	Am. Snuff	...	...	189	190
400	Am. Tobacco	272	270	270	271
200	Am. Tob. (new)	265	265	265¾	266
700	L. & M. com.	217¾	216	216¾	217
.....	L. & M. pfd.	...	...	114	117
.....	N. Y., N. H. & H.	...	...	139	149
1,300	Reese Roebuck	215	214	214	214¾

Total sales—641,300 shares.

Money opened at 6 per cent.; highest, 7 per cent.; lowest, 6½ per cent.; last loan, 6¼ per cent.; closed, offered, 6 per cent.; ruling rate, 6½ per cent.

New York Bond List.

[Furnished by Logan & Bryan, members New York and Boston Stock Exchanges, Bradbury building, Los Angeles.]

NEW YORK, Oct. 1. — [Exclusive to The Times.] Closing quotations on the bonds:

	Bid.	Asked.
Armour 4½s	90½	91
Am. Tel. & Tel. Conv. 4s	113¾	114¼
American Tob

Los Angeles Times

INFORMATION

For Newcomers, Inquirers, Subscribers and Advertisers, Agents and the General Public.

SCOPE AND AIMS:

THE TIMES PUBLISHES REGULARLY more pages of news and other reading matter and a larger volume of advertising than any other paper extant.

DISTINGUISHING FEATURES: Independent, uncompromised, unshackled, unpurchasable, unafraid and unincumbered. THE LOS ANGELES TIMES is devoted to the great principles of Liberty under Law, Equal Rights in all fields of lawful human endeavor, Industrial Freedom and to the upbuilding of Los Angeles, the State of California and the great Southwest. (See "Attitude of This Journal," as broadly stated on the editorial page.)

SWORN CIRCULATION. Daily net average (seven days, Sunday included)—for 1894, 15,901; for 1897, 19,558; for 1898, 26,196; for 1899, 25,731; for 1900, 26,733; for 1901, 29,648; for 1902, 36,630; for 1903, 36,540; for 1904, 37,795; for 1905, 45,139; for 1906, 50,591 copies; for 1907, 52,311 copies; for 1908, 53,700 copies; for 1909, 54,554 copies; Sunday average for 1908, 55,151 copies; Daily and Sunday average for 1910, 57,356 copies. Average circulation every day for first three months of 1912, 80,185 copies.

AGENTS: Eastern Agents, William Lawrence & Cresmer Co., Brunswick Building, Fifth Ave. and 26th st., New York; 324-25 Harris Trust Bldg., 111 West Monroe St., Chicago. Washington Bureau, 46 Frost Building. (THE TIMES on file.) San Francisco Office, R. J. Bidwell Co., Bankers' Investment Building, 743 Market St., San Francisco.

THE ILLUSTRATED WEEKLY: Published on Saturdays; 40 pages; distinct and complete in itself. "The Unique Magazine of the Sunsweet Southwest." Mailed to subscribers separately from the Daily Times for $2.00 per year, postpaid. Single copies 10 cents, postpaid.

TELEPHONES: Counting-room, Subscription Department, Editorial Rooms, City Editor and Local News Rooms—Sunset Main 8200; Home 10251.

TERMS: Daily and Sunday, 75 cents a month, or $8.00 a year. Daily without Sunday, $7.50 a year. Sunday alone, $2.50; without the Illustrated Weekly, $2.50. When the Sunday issue is mailed, the Illustrated Weekly is mailed separately, a day in advance.

POSTAGE: On the regular week-day issue (2 or 3 parts,) 2 cents; on the Sunday issue (6 parts,) 7 cents.

PERSONALS.

Mr. and Mrs. Frederick Webster registered at the Lankershim yesterday from Chicago. They came from Oregon, where Webster painted the portraits of some prominent persons. He is here to paint the portrait of Mrs. Elizabeth Boynton Harbert, writer and clubwoman of Pasadena. This painting will be hung in the living-room of the new Women's Clubhouse of Evanston, Ill., of which Mrs. Harbert is one of the founders and the first president. From here Mr. and Mrs. Webster will go to Paris, and in the French capital the artist will paint the portrait of Felice Lyna, the young American prima donna who has sprung into sudden fame in European countries and will appear for the first time in her home city, Kansas City, this month.

H. G. Ladier is registered at the Hollenbeck from Amarillo, Tex., where he is at the head of the government experimental farm raising sheep, goats and hogs. "We are continually developing better qualities in sheep and other animals," he said.

S. A. Upton, United States Marshal at Tombstone, is also at the Hollenbeck. A. M. Vander Byle, a young English tourist, registered at the Hollenbeck yesterday from London and will take a house at one of the seaside resorts for the winter.

Dr. John B. McCann is one of a number of Pittsburgh tourists who registered at the Angelus yesterday. Among the other guests from the same place are Mr. and Mrs. Robert Egan, Hugh Lynn and Earl Lynn, the two latter connected with one of the largest steel mills of Pittsburgh. Among the other guests at the same hotel are M. D. Dalton, a mining engineer of New York, who has interests in this section, and Mr. and Mrs. L. F. McMahon of Colorado Springs. McMahon is also interested in mining.

Mayor James E. Wadham of San Diego registered at the Van Nuys yesterday. He is on a short vacation and is going on an auto tour to Mt. Whitney and the west side of the Owens River country. Dr. C. L. Caver is another San Diego citizen who is registered at the same hotel. Oliver Mitchell, who has oil interests in the Bakersfield district; N. F. Wilson and Frank B. Keever, interested in San Francisco real estate, are guests at the same hotel.

Lieut. J. Manstead, who for six years past has been in the Philippine service, registered at the Westminster yesterday with his wife. His headquarters is in Manila. Mr. and Mrs. C. E. Hickman are guests at the same hotel, registered from Spokane. Hickman is a bank president. Mr. and Mrs. B. E. Klein are occupying a suite at the hotel. Klein is in the wholesale dry goods business in Pueblo.

A party of young naval officers arrived at the Alexandria yesterday from San Diego. In the party are Lieut. V. D. Chapline, J. B. Oldendorf and C. F. Ponsland. Among the foreign tourists registered at the hotel are Thomas Aiken and A. A. Clarence of London, Jose M. Botello and Jorge Himmighoffen of Buenos Ayres. Among the guests from San Francisco are Mr. and Mrs. Henry P. Talcott, who are here visiting relatives; A. Albrecht and W. F. Matthews, accompanied by H. A. Sumner of Portland.

Mr. and Mrs. W. S. Paul are guests at the Hayward from Coeur d'Alene, Idaho, where Paul is interested in real estate and mining. E. C. Small, also a mining man, accompanied by Mrs. Small, is staying at the hotel, registered from Ludlow. Mr. and Mrs. J. R. Wagner are registered from Boston. Wagner is a manufacturer. L. C. McBeth, Jr., an attorney of San Francisco, is there.

Mr. and Mrs. J. C. Thompson of San Diego are guests at the Lankershim. A party of Vancouver tourists are at the hotel. In the party are Mr. and Mrs. G. A. Walker and their children; Miss A. Ellis and Mr. and Mrs. H. H. Forbes.

WON'T WEAR HIS OWN DUDS.

Prisoner's Desire to Look Natty Worries Mother-in-Law, Who Appeals to District Attorney.

John Joseph Wall, locked up at the County Jail on a charge of having one wife too many, apparently is resolved to look as natty as possible when he appears in court. This was evident yesterday, when he refused to take a suit of clothing alleged to be his own, brought by Mrs. Susanna Ashton, his second mother-in-law, to the County Jail. Mrs. Ashton said the garments Wall is wearing in jail belong to another son-in-law, but that Wall will not give them up.

She went later with her daughter to the District Attorney's office to seek help, but was told that the matter would have to wait until the examination Friday. Mrs. Ashton is just over from England, and in her quaint garb reminded the court attaches of a Dickens character, while her older daughter, Mrs. Elizabeth Halliday, No. 1241½ Sapphire street, might have stepped out of a page of Kipling.

Submarine Wealth.

IN DEFENSE OF RIGHT TO FISH.

Mexican Company Claims Its Concession Holds.

Telegrams from High Officials Deny Annulment.

Vast Territory to Be Exploited on Big Scale.

President Sandoval of La Pescadora Sociedad, the validity of whose fishing concessions from the Mexican government has been questioned in an action now pending before Judge Wellborn, stated last night that he had received positive assurance from high Mexican officials that the concession has not been revoked and will not be until its expiration fifteen years hence.

When the point was raised by the San Diego fishermen, who are accused of poaching by the Mexican company, Sandoval sent several telegrams of inquiry. The first reply was from the assistant minister of development, and was to the effect that the concession has not been revoked. Now Minister Hernandez, having returned from a trip abroad, has sent a similar message.

The concession gives La Pescadora Sociedad the exclusive right to fish in the Mexican waters on both sides of the peninsula, the consideration being a royalty on every pound of fish taken and the further requirement that the company shall erect and maintain lobster and fish packing-houses, these to become the property of the Mexican government when the term of the contract expires.

NEW DISTRIBUTING PLAN.

The negotiations whereby O. C. Morgan of the Morgan Oyster Company of this city is to handle a large part of the fish taken in Mexican waters under the Mexican company's concession have been practically concluded. Morgan does not acquire, under the terms of the contract, any of the concessionary rights, but is placed in a position to distribute practically all the fish which are brought to San Diego.

Most of the fish will be distributed through the five leading San Diego markets, but a great quantity will be shipped to this city and distributed throughout the western portion of the continent. The deal between the Mexican company and Morgan depends only in a slight degree on the outcome of the case now pending in court. Under its terms fishermen, whether Mexican or American, will be permitted to fish over the grounds covered by the concession without charge. They must, however, sell all their fish to Morgan or to the company, the latter agreeing to pay the regular market price.

When questioned regarding this phase of the situation yesterday Morgan admitted that the price of fish is likely to be advanced, and that these prices will probably be maintained at a higher level than at the present time. In his opinion the advance will not be a big one. He says that fish are being sold very cheaply here now.

President Sandoval of the Pescadora Sociedad says that the company is planning to materially increase the scope of its fishing and canning operations, and that exploration parties will be sent out over the vast stretches of virgin territory to pave the way for more fishermen and more canneries.

The fishing grounds along the Mexican coast are adjudged by some authorities to be the biggest and best in the world. Fish of all kinds are to be found there in abundance. Fish commonly taken only in cold water have been caught there, together with warm-water fish on the same day.

In a recent pamphlet issued by the United States Hydrographic Bureau, J. Ross Browne speaks of the Mexican fishing grounds as follows: "Nearly every species and variety of edible fish found in the waters of the Mediterranean or on the coast of Europe, the West Indies, Atlantic, North America or Chile are found in the waters of Lower California in greater abundance than elsewhere. Their numbers are not only incredible but many of them are of extraordinary beauty and brilliancy of color."

One of the most important of the projects to be undertaken in the near future by Sandoval and his associates will be an effort to hatch and propagate the claw lobster, now held in esteem on the Atlantic Coast, but unknown on the Pacific. Investigations made last year indicate that the conditions in Lower California should be favorable to lobster propagation, and, in spite of the failures that have been experienced on this coast, Sandoval is confident that his experiment will be successful.

Thus far the great fishing grounds, which extend fully 3000 miles along the coast, have been barely touched. Most of the territory is virgin and opens up vast commercial possibilities. When fishing grounds nearer home begin to be depleted and the rapidly-increasing population demands more and more fish, it is not unlikely that the Lower California fishing grounds will be the chief source of supply for the Pacific Coast. The first step toward meeting the demand is the alliance just formed between the Mexican company, which now owns the concessions, and a big fish-distributing company of this city.

Aside from the fishing and canning and lobster industry it is possible that somewhere along the coast pearl fisheries can be profitably established. Last year when an exploring expedition, headed by President Sandoval, penetrated about 1500 miles down the coast a number of pearls were secured. Two of these were sold in Paris last winter for 36,000 francs. One was iron-gray in color. The other was of two shades of blue and pear-shaped.

SMUGGLING CHARGE HEARD.

The hearing of the case against Harry Lynch, a San Pedro boatman, charging him with conspiring to violate the Chinese Exclusion Act, began before United States Commissioner Van Dyke yesterday. Lynch was before the commissioner some time ago and ordered taken to San Francisco on a commissioner's warrant. An appeal was taken, however, and the matter is still undisposed of. Following this, Lynch and others were indicted in connection with the landing of twenty-one Chinese laborers at the Franklin-street wharf, Oakland, last March, by the gasoline launch Morning Star. The other defendants are in jail in San Francisco.

Drives Out Catarrh

No More Blowing, Snuffling or Morning Hawking to Dislodge Mucus, When You Breathe Germ Destroying HYOMEI.

HYOMEI (pronounce it High-o-mē) is guaranteed to end the misery of catarrh or money back.

Breathe it, destroy the catarrh germs, and soon hawking and snuffing will cease.

Breathe it and crusts will no longer form in the nose; mucus will not lodge in the throat; all inflammation will leave the membrane of the nose and throat and your head will feel clear and fine.

Breathe it for coughs, colds and sore throat; its soothing, healing, antiseptic action is better than all the stomach dosing remedies in creation.

Complete outfit which includes inhaler and bottle of HYOMEI, $1.00. Extra bottles of HYOMEI 50 cents at druggists everywhere.

To break up cold in head or chest overnight or to more quickly conquer stubborn catarrh, pour a scant teaspoonful of HYOMEI into a bowl of boiling water, cover head and bowl with towel and breathe the vapor for several minutes before going to bed.

Which Is Preferable?

ADAPT SYSTEM OR BUILD NEW.

COUNCILMEN TO INVESTIGATE POWER PROBLEM.

It Must Be Determined Whether It Would Be Better to Issue Bonds to Care for Distribution of Aqueduct Electricity or Buy Corporation System.

President Williams of the City Council and Councilmen Whiffen and Betkouski are to be a special committee to negotiate with the power companies to learn if it would be possible for the city to acquire such portions of the power companies' systems as may be needed to distribute light and power from the aqueduct power plants.

Yesterday the City Council adopted resolutions presented by the Finance Committee stating that as it is confidently anticipated that aqueduct power will be ready for distribution by April 1, 1913, it is necessary that the work of establishing a distributing system for light and power should be begun as soon as practicable, and that a special election should be called early in January for the purpose of submitting to the people a proposition of issuing bonds for the establishment of a complete distributing system for light, heat and power.

The resolutions also set forth that the city desires, in the establishment of such a system, to deal fairly with the companies now supplying power within the city, and to obviate detriment or damage to their investments in so far as due regard for public interests will permit.

That it is probable two alternative propositions will be put before the people was stated yesterday. One of these would be that the city establish its own complete system, and the other that the city purchase one of the systems already established, or such parts as may be found adaptable for municipal use.

It is estimated that about $5,600,000 would be required to establish a distributing system by the city, and it is possible that some deal may be made with companies now in the field that will be more advantageous to the city than the construction of a system.

THE GREEN-EYED MONSTER.

Man Who Runs Amuck in Fit of Jealousy Is Held to Answer for Murderous Assault.

In default of $15,000 bonds, Jose Casara was returned to the County Jail yesterday to await trial in the Superior Court on a charge of having murderously assaulted Jose Salas as the latter was escorting Juana Lopez home from a motion-picture show.

Casara was examined befcre Justice Young yesterday. The evidence showed Casara assaulted Salas on account of jealousy, stabbing the man so seriously that he went to the County Hospital for two weeks and has not yet recovered from his wounds.

Miss Lopez summoned Deputy Constable Sanchez and he attempted to arrest Casara. The desperate man drew a revolver and fired six times at Sanchez before he was subdued.

FRATERNITY AND LOYALTY.

Employees of "The Times" Issue Special Anniversary Edition in Memory of Dead Comrades.

The Fraternity Bulletin, issued monthly from The Times composing-room by Times employees, observes the anniversary of the "Crime of the Century" by publishing a twelve-page edition in memoriam of the brave comrades who went to their death at the post of duty.

The leading article is a retrospective view of the past two years from the night in which the old Times Building was destroyed until another October 1, two years later, when, to quote from the article, "we have taken possession of the new castellated ramparts of industrial freedom, amidst the busy marts of trade."

The marvelous feat of re-establishing the paper in temporary quarters and publishing a few hours later the account of the horror, the difficulties overcome, the hardships of those eventful days endured, and the loyal men who made the miracle possible, are all told with the sure touch of a master word-painter.

The magazine is illustrated with views of the emergency plant, "probably the only pictures of the place in existence—views which can never be duplicated, now that the plant has been moved."

The Fraternity Bulletin stands for exactly what its name indicates. It seeks to make men living personalities rather than machines, and to do away with the idea inculcated by labor unions that "the man of capital is labor's enemy," and so, continues the Bulletin, editorially, "to be a Fraternalist is a mark of honor. It gives one a certain individual standing among his fellow-beings that can be obtained in no other way."

School Ribbons 19c

A varied assemblage—broken lines of several assortments sharply reduced for speedy selling. Included are Dresden, pastel and fancy ribbons of every description. Extraordinary values. (Main floor.)

Hamburger's
LARGEST DEPARTMENT STORE WEST OF CHICAGO
Broadway, Eighth and Hill Streets

Bandeaux at 50c

Only a limited number and at these savings they will go in a hurry! Some are gold and silver bands, ribbon trimmed, and others are of shirred ribbons. Don't miss them. (Main Floor.)

These Women's Fall Suits $25 & $35

Will Please the Most Exacting Tastes

32 distinctive styles in the more than ever popular navy serge. An assemblage of suits for street and dress wear that will make choosing an easy matter. Norfolk, straight front, cutaway, man-tailored, semi-fancy and novelty designs — models for the slender woman, for the full figure and regular sizes.

The Suits We Are Showing at $25

Are a Complete Fashion Story

Made of man's serges and the nobby new diagonals and whipcord weaves. Coats are built by man tailors on linen canvas bust forms that will retain their shape. Notably clever in design and of true Hamburger quality. In every respect they measure up to the made-to-order suits for which you would be asked $40. Examine them closely and be your own judge of this.

Insured Individuality in the Group at $35

They are made of imported serges and the new serge and diagonal weaves in self and two-toned navy effects. Coats built over hair cloth bust forms. Of the utmost distinctiveness in style and embody the perfection of workmanship and highest standard of trimmings. Numerous clever little style touches stamp them unmistakably as decidedly out of the ordinary. Equal to the $50 made-to-order models. Will give unlimited satisfaction. (Second Floor.)

The Choicest Paris Styles Reflected in Hamburger Millinery

In ostrich, stickups, coque, wings, breasts, fancy ribbon and plaited silk. Combinations of black with white, green, blue, red, brown, lavender, purple and cerise. A line from which you'll enjoy choosing.

From the most famous Shops in That City of Smart Styles Come the Ideas Embodied in These Stunning Models

Designs inspired by the artists of the millinery world, reproduced and adapted in our workrooms at moderate cost.

Chic Trimmed Hats $37.50

Models of Exceptional Merit as to Quality of Materials as Well as Style

Large, medium and close fitting hats of notably smart lines, effectively trimmed with plaited, corded and pico silk ribbon, fancy novelties, buckles and wings. Colors and color combinations are those that lead in popular favor. A wide variety.

Charming Hats at $12.50

Stunning Tailored and Semi-Dress Models that are special in every way

They are of silk velvet, French felt, velour, faille and moire silk two-toned effects trimmed with the very latest styles

Smart Leather Hand Bags $2.00

Many Pleasing New Styles, Shapes and Sizes. An assortment from Which It Will Be a Pleasure to Choose.

There are bags in the popular envelope styles and others with fancy or leather covered frames. Either silk or leather lined. (Main Floor)

Small Silver Casters $1.35

Of Quadruple Silver Plate. Holders for Salt, Pepper and Paprika. Handy and Decidedly Attractive.

You will approve the design and the quality no less than the price of these convenient little contrivances and they are typical of numerous other items in this department.

$1 Silver Vases, Flower Holders and Candlesticks 69c

Quadruple silver plate in neat patterns. You'll want numbers of them for gifts. New things arriving daily in this department. Come in and get acquainted with them. (Main Floor)

Jockey Boots $1.50

A Popular Style for Children's Wear—Sizes 5 to 8

Have patent leather vamps and flexible turned soles. Tops of red or black kid. Smart and dressy and extremely good values. (Main Floor)

A "New" Shoe for Women at $4.50

One That Appeals to the Discriminating.

It is a button boot of tan calfskin with tailored cloth top—a combination that is attracting a deal of attention and will be one of the leaders in fashionable fall footwear. (Main Floor)

FOR A SIGNET.

(Continued from First Page.)

to be honest enough not to deceive the voter, not to dissemble, and not to resort to legal technicalities in order to force the voter either to vote for candidates he does not desire in office or to vote against his principles.

"The Progressives claim to be divorced from the Republican party on the ground of non-support. They have renounced that party and all of its work and all its ways. They claim the Republican party is even worse than the Democratic party; yet here in California they propose to place the Republican emblem above the 'Progressive' electors and force the Taft Republicans to vote the 'Progressive' ticket or vote against their principles on the Democratic ticket, or to stay away from the polls and not vote at all. That is not a mark of honest politics. If Roosevelt carries California he will carry it by trickery and fraud."

She said the American people will never elect Roosevelt because he has broken his solemn pledge not to be a candidate for a third term. She said Roosevelt poses as a "trust buster" and advocate of the "square deal," and all the time George W. Perkins, Dan Hanna, "Bill" Flinn and other millionaire bosses are financing his campaign.

"I can't understand how anyone can vote for Roosevelt after his treatment of President Taft," she said. "Less than a year ago he told the American people that Taft was one of the greatest men this country ever produced, and now he calls him a 'pickpocket' and 'receiver of stolen goods.'

"Gov. Wilson's independence and courage are beyond question. He has a singular power of expression. His voice is comparatively new to the mass of his countrymen, so that he has the better chance of a hearing for what he has to say. And that he has ideas, convictions and definite purposes he has abundantly shown. His candidacy is admittedly distasteful to the bosses and ordinary run of politicians. He does not speak their language, and they know in their hearts that they cannot do business with him. He is a conservative with a 'move on.' The Wilson boom started in the hearts of the people who want a man who will stand with and for them."

Mrs. Atherton leaves this afternoon for San Bernardino, where she is to deliver a Wilson address tonight. She will speak in Los Angeles next Monday night, probably at the Auditorium.

ELEVEN MONTHS IN JAIL.

Randolph Reilly, an Irish sailor, was sentenced to eleven months in the County Jail yesterday, on his plea of guilty of having brought an alien into the country for an improper purpose. The woman concerned, who is still in the County Jail, is Mrs. Sylvia Wallace, wife of James Wallace of Sydney, N. S. W. A mutilated marriage license issued by the Sydney courts was produced to show where the name of James Wallace had been obliterated by means of a chemical and that of Reilly inserted.

PUBLIC SERVICE.

(Continued from First Page.)

proprietors of gambling games. The fines ranged from about $100 to $500. The men are accused of having conspired to violate the anti-gambling ordinance by conducting a gambling game. Johnson pleaded not guilty and demanded a jury trial. His case was set for the 10th inst. Ritter will be tried November 1. Attorney Frank Domingues appeared for both men, and they were released on bail.

Rings Come High.

Louis Gonzales and Fred Romero, caught shoplifting jewelry in a South-Broadway store, were sent to jail yesterday for 120 days each by Police Judge Chambers. It was testified that while one of the men examined a number of gold rings, he passed two of them to his companion. The latter put them in his pocket and walked out of the store.

Rivers Promises Again.

Thirty days in jail is the fate that awaits Joe Rivers, prize fighter, the next time he is haled into court on a charge of speeding, if a threat made yesterday is carried out.

Rivers was arraigned before Police Judge Chambers, charged with having speeded on South Main street. Attorney Frank Domingues, who appeared for Rivers, asked for a suspended jail sentence. He said Rivers is about to sell his automobile.

On another promise from the fighter—the third he has made in court—that he will never again drive a car too fast, the court suspended the sentence.

Promises Not to Quarrel.

Abraham Scharf, a tailor who tried to commit suicide Sunday morning by drinking carbolic acid, following a quarrel with his wife, was convicted of having disturbed the peace when arraigned before Police Judge Chambers, and was given a thirty-day suspended jail sentence. Mrs. Scharf, who was arrested on a similar complaint, was discharged. Scharf escaped going to jail on his promise not to again quarrel with his wife.

Wanted to Buy Him a Hat.

[Kansas City Star:] It happened in Amarillo, Tex., at the hotel where a traveling man from Kansas City was staying a few days. He wore one of those little fried egg hats that made him look like a freshman. A Texas ranchmen had come to town on business and had taken a few drinks and had become quarrelsome. A good friend was hovering near to see that he did not get into any serious trouble.

As the drummer passed through the hotel lobby and started upstairs the Texan spied him.

"Hey, there," he called out boldly. "Come back here."

The drummer looked amazed and paused, but did not retrace his steps.

"Come here, fellow. Don't you hear me?" loudly repeated the old rancher.

The guardian friend touched his arm and said: "Now, Bill, don't start anything like that here. That fellow was minding his own business and you let him alone and keep out of trouble."

The old Texan leered at him scornfully. "Say," he replied, "I wasn't starting any trouble. I just want to take that fellow out and buy him a hat."

Main 6232 A1767

Pianos & Player-Pianos

Now is the time to exchange that old Piano for a

Brand New Player Piano

Our Factory Samples are just what you want. Come in and see the 1913 model. Best and most effective Player Piano in the world for the price. Our store, 217 Mercantile Place, is easy of access; will take you but one minute to step in, see and hear the most wonderful creation of Player Piano art; it is a marvel. To see is to be convinced.

California Piano House

217 Mercantile Place

Store Open Saturday Nights

Goodyear Coat Co.
Rubber Sundries—Rubber Boots—Garden Hose
324 SOUTH BROADWAY

No More Guessing About the Rain —It's Here —and You Will Need a Raincoat Sure

—And while you are about it, you might just as well get a good one—a coat that will be equal to the stiffest kind of service, always look right and cost you less than the ordinary kind sold elsewhere.

"Goodyear" Raincoats and Cravenettes

—The best and most satisfactory Raincoats ever manufactured.
—The only stock in Los Angeles.
—The largest and most complete on the Pacific Coast.
—Styles for both men, women and children. Prices

$7.50 to $30

Store Open Saturday Nights

Goodyear Coat Co.
Rubber Sundries—Rubber Boots—Garden Hose
324 SOUTH BROADWAY